The Times

1781 1914

LOS ANGELES

In Three Parts—18 Pages
PART I—TELEGRAPH SHEET—8 PAGES

SUNDAY MORNING — AUGUST 17, 1914

Liberty Under Law—Equal Rights—True Industrial Freedom

PRICE 2½ CENTS { Delivered to Subscribers | Yearly, $9; Monthly, 75 Cents, postpaid. On Streets, Stands and Trains, 5 Cents

FRENCH REPORT GERMAN DEFEAT ON THE MEUSE.

Pacific.

JAPAN'S ULTIMATUM TO GERMANY BRINGS FAR EAST INTO CONFLICT.

Demand for Withdrawal of Kaiser's Fleet From Orient Is Regarded at Washington as Grave Development.

Tokio Expresses Regret at Inability to Maintain Neutrality, but Declares It To Be Its Duty in View of the Alliance with England to Insist on Evacuation of Kiao-Chau with View of Its Restoration to China.

[BY A. P. NIGHT WIRE.]

WASHINGTON, Aug. 16.—The Japanese Ambassador, Baron Chinda, delivered tonight to Secretary Bryan the written announcement of Japan that an ultimatum had been delivered to Germany requesting Germany's withdrawal from her leased territory in China.

By the same time she communicated the intentions of Japan to the United States the utmost endeavor would be made to safeguard the interests of this country and all others not directly concerned in the present conflict.

The United States, it became known today, Chinda's call on Mr. Bryan did not intend to be drawn into the controversy, regarding it was a matter purely between Germany and Japan. The United States government considers satisfactory the promise of Japan of "ultimate restoration to China" of the territory of Kiao-Chau.

BRYAN REASSURED.

Baron Chinda's conference with the Secretary of State was held at Mr. Bryan's residence. The Japanese Ambassador read a communication from the Foreign Office at Tokio, which embodied the substance of the ultimatum and added a strong statement regarding Japan's purposes of maintaining the territorial integrity of the Chinese republic by restoring to her sovereignty of Kiao-Chau, originally taken from China by Germany as an act of reprisal for the killing of German missionaries.

While the statement made no direct reference to the United States, it gave assurance in general that the interests of all powers interested in maintaining the territorial status quo in the Far East would be protected to the utmost.

It developed as a result of the conference that Japan had no assurance up to the present time that its ultimatum had been delivered to Germany, owing to the cable difficulties with that country. In order to make certain of its delivery, a copy of the ultimatum will be communicated to Berlin through the channels of the American government.

SITUATION IS DELICATE.

The situation in the Far East for several days has been regarded by officials as delicate. Almost simultaneously with the outbreak of hostilities in Europe, China sent an appeal to the American government, expressing the hope that she might be able to rely on the previous policy of the United States as an influence against the violation of her neutrality. The American government did not, it is understood, indicate in the reply what her attitude would be, preferring to outline her position as developments arose. Immediately Germany began to sound the American government as to the possibility of neutralizing the German provinces in China, and the attitude of Germany was conveyed informally through the United States to Japan.

Ambassador Guthrie at Tokio has had many conversations with the Japanese government, in which the intimation was constantly given that whatever steps Japan might feel obliged to take in aid of her ally, Great Britain, the United States could feel assured of her intention to maintain the integrity of China.

It is understood that the recent exchanges between English and Japanese officials has brought out the view of Great Britain that her "special interests" in the Far East, as referred to in the treaty of alliance, were being endangered by the operations of German warships against English warships in eastern waters, and by the general conditions growing out of Germany's strong military position at Kiau-Chau. Japan was quick to accept the view of her ally.

KIAO-CHAU IS STRONG.

The military and naval conditions at Kiao-Chau and the political events leading up to the present crisis, were outlined today by a distinguished diplomat of the Far East. He pointed out that Kiao-Chau is at present the great German stronghold of the Orient. Since it was taken from China elaborate fortifications have been built with bastions and glacis until it is now considered to be as formidable as the great fortress at Port Arthur, in which the Russians withstood the Japanese siege for months. It is now garrisoned by a German force of about 5000 men. The entire establishment, military and naval, is under a German military Governor. Back of the fortress the Germans have improved the hinterland so as to assure a large and constant source of supplies to the fortress. Still further back a network of railways have been developed by concessions until German influence is now practically paramount throughout the whole of the important province of Shantung.

This official pointed out that the naval defenses of Kiao-Chau front on the bay, which is large and deep, and adequate for the maneuvering of a fleet. However, the German naval force there at present consists chiefly of cruisers and gunboats. It is expected, therefore, that any operations against Kiao-Chau would be of a military rather than a naval character. It is the belief of Japanese strategists that Germany would withdraw her ships within the harbor, mine the entrance against approach, and then depend on the military garrison and the strength of the fortress, to protect it against a movement from the land side. The Japanese fleet, it is expected, would station itself at the entrance to the harbor, much as it did at Port Arthur when the Russian fleet was held there, and that military forces would be brought from Japan to lay siege to the fortress from the land side.

MENACE TO JAPAN.

From the Japanese standpoint Kiao-Chau's chief menace to Japan is that it lies directly opposite Korea, the great field of Japan colonial development, and also just across the sea from the southerly Japanese islands.

Explaining the political effect of Germany's occupation of Kiao-Chau, this diplomatic authority on oriental affairs said the issue presented today had its origin in the events of the Japan-China war.

At that time, he said, Japan had succeeded in taking Port Arthur from China after a memorable contest. At this point, however, he said Germany took the lead among a group of European powers in demanding that Japan should not retain the fruits of her victory by holding Port Arthur. Yielding to this pressure Japan relinquished the prize. Shortly after this a German fleet occupied Kiao-Chau, claiming it as an indemnity for alleged attacks on German missionaries. Since then Kiao-Chau has been steadily developed, until now with its fortress, its hinterland, and its outlying sections of Shantung province it represents in the Japanese view, a most

(Continued on Second Page.)

THE WORLD'S NEWS IN TODAY'S TIMES.

SYNOPSIZED, CLASSIFIED AND INDEXED.

The Foremost Events of Yesterday: (1) Japan's Ultimatum to Germany. (2) Paris Reports General Fighting on the Meuse. (3) Gen. Obregon in Possession of Mexico City. (4) Aeroplanes Drop Bombs into Metz. (5) Belgrade Again Bombarded. (6) Fierce Fighting Along Austrian Frontier.

INDEX.

Titanic Battle Near Dinant.
Japan's Ultimatum.
Refugees Arrive for Refugees.
Bodies Laid to Rest.
Financial Advertisements.
Dead Found Dead: Death Record.
Local Happenings.
Found Guilty Back.
Chicago Tries for a Dollar.
Baseball Yesterday.
Baseball: Four Points.
Baseball: Pacific Coast.
Baseball: Southland Counties.
Baseball: Yesterday Takes Double-header.
Baseball: Other Ball Games.
Boxing News.
Theaters This Week.

SUMMARY.

Weather: Clear. Wind at 5 p.m., northwest, 6 miles. Thermometer: highest, 88 deg.; lowest, 65 deg. Forecast: Fair. For complete weather report see page, Part I.

CITY. Constantine V. Riccardi, former attorney badly wanted on embezzlement charge, returns to town and surrendered to authorities. He was released on bonds.

Stephen Sumner Powers, who is godparent of St. Paul's Episcopal of Yuma to wed a Catholic, the best-known business men of Adams, is here with his bride.

Japanese steamer carrying Japanese products, was the only vessel carried off the honors by the fast, east-bound ship through the Panama Canal.

Bombs in Polish breasts for Russia and Poland. Much money contributed to the cause and many women volunteered to answer the call at a meeting.

Murder of the Miller family recalled in the old history of the town.

Handkerchief used as a gag in the case that led to the arrest of a member of a felony.

Mrs. Minnie Cook, who a little more than a year married the woman who, Mrs. Hardesty, is dead at his home.

CALIFORNIA. I.W.W. meetings have taken possession of the street at Long Beach to the annoyance of citizens. Citizens will not stand for it.

Many States particularly

Justice to himself will not depend wholly upon the foregoing digest though it is, but will take in the complete news reports, which are subsequently summarized, epitomized or classified.

PACIFIC SLOPE. Cruiser Raleigh arrived at San Francisco from Mexican waters.

Oslin M. Jackson, arrested at Grants Pass, Or., is charged with fraudulent real estate operations in New York.

GENERAL EASTERN. Chicago's maximum temperature was 79 degress, and hot weather is the prediction for today.

The nomination of Mrs. Lizzie S. Sheldon of Lawrence, Kan., for justice of the Supreme Court of Kansas has been confirmed.

Two hundred American tourists arrived in Boston on the Canopic, most of them being destitute as a result of their experiences in Europe.

WASHINGTON. The ultimatum of Japan to Germany, ordering her to withdraw her forces in the Far East, is regarded as a grave development, although Japan has assured the United States the integrity of China will be preserved.

Secretary of State Bryan was in consultation with the President and it is assumed the action of Japan was discussed.

MEXICO. Gen. Obregon took formal possession of Mexico City.

Many Mexicans at Nogales crossed the international border because of the outbreak between Maytorena and Calles.

FOREIGN. The Russian army has practically concluded its mobilization and it is reported that it has assumed the offensive.

A French aviator was reported to have succeeded in dropping several bombs into Metz, causing severe fright to the inhabitants.

Belgrade was again bombarded and it was reported that Austrian troops have succeeded in penetrating some little distance into Servia.

Reports from Paris and London indicate that a general engagement between the Germans and the allied forces is going on in the vicinity of Dinant, and so far German repulses have been the result.

Pope Pius is reported to be ill in bed and his audiences have been suspended.

POPE PIUS ILL IN BED.

Holy Father Suffers from Gouty Catarrh and Intense Heat.

[BY ATLANTIC CABLE AND A. P.]

ROME, Aug. 16.—Pope Pius was today ordered to bed for a complete rest, by his physician, Dr. Marchiafava. He is suffering from gouty catarrh and the intense heat which prevails is contributing to weaken him. Today his condition was worse. Dr. Marchiafava ordered that all audiences by the Pope be suspended.

New Artillery.

AVIATORS HURL BOMBS AT METZ.

DARING FEAT REPORTED BY PARIS WAR OFFICE.

Two French Army Airmen Are Stated to Have Flown Over the German Fortress and Dropped Their Projectiles Despite a Shower of Shots.

[BY ATLANTIC CABLE AND A. P.]

PARIS, Aug. 16.—Details of a daring exploit at Metz carried out by French military aviators were given today in an official communication issued by the War Office, which says:

"At half-past five on Friday evening Lieut. Casaari and Corp. Prudhomme, flying in separate aeroplanes, left the French fortress of Verdun with orders to reconnoiter if possible and destroy the dirigible balloon shed in the German fortress of Metz.

"Lieut. Casaari flew over the fortress at a height of nearly 9000 feet, while Corp. Prudhomme remained at the lower altitude of about 6800 feet.

"A terrific fire was directed on the two aviators from the fortress garrison and during the fusillade the motor of the lieutenant's aeroplane stopped. As he did not wish to fall in his mission he began to volplane and while doing this threw a bomb with marvelous coolness. Shortly afterward he succeeded in getting his motor started again.

"In the meanwhile the corporal had hurled his projectile also.

"The smoke over the city prevented the aviators seeing whether they had been successful, but they believed they had achieved their purpose and flew away amid a rain of shells from quick-firing guns. They returned safely to Verdun."

Sale of Absinthe Prohibited.

[BY ATLANTIC CABLE AND A. P.]

PARIS, Aug. 16.—The police have prohibited the sale of absinthe. Bars violating the order will be closed.

En Masse.

TITANIC BATTLE NEAR DINANT; INVADERS MEET ALLIED FORCES.

All Along Alsace-Lorraine Frontier Advance Guard of Two Opposing Armies Are in Clash.

Both Sides Are Claiming Victories on the Austro-Servian Border — Siege Proclaimed in Bulgaria Is a Precautionary Measure to Prepare Country for Any Kind of Emergency—Engagements from Aeroplanes Numerous and Deadly.

[BY ATLANTIC CABLE AND A. P.]

LONDON, Aug. 17.—A dispatch to Reuter's agency from Nish, Servia, says:

"A naval battle this morning off Budua, Austria, in the Adriatic, at 9 a.m., between a French squadron, coming from the southwest, and the Austrian squadron. Two Austrian ironclads were sunk, one was set on fire and the fourth fled northward. It was last seen off Catarre. The fight lasted about an hour.

PARIS, Aug. 17 (Via London.)—A dispatch received Sunday by the Havas agency from Namur says that a member of the Belgian Civil Guard, arriving in Namur from Dinant, declared that a battle was raging in the environs of Dinant between the French and Germans. He gave no details. Trains from Namur to Dinant are being stopped at Gelinden.

LONDON, Aug. 17.—Telegraphing from Delemont, Switzerland, the Daily Mail's correspondent says:

"Fighting has recommenced in Upper Alsace, between Belfort and Altkirch. The sound of gunfire is still heard at Porentruy, thirty-eight miles northwest of Berne, and near the Alsace frontier.

"I hear that the French force, which retired from Muelhausen, has been reinforced and renewed the attack. French successes are reported on all sides in the Vosges Mountains."

LONDON, Aug. 16.—Despite the repeated repulses which they have suffered, the German battalions continue to move forward for a decisive encounter, which can not be delayed much longer. While there has been a lull in the fighting in Northern Belgium, the invaders are sweeping along the valley of the Meuse, south of Namur, and have reached Dinant, where part of a strong French force, which is established behind that town, took the offensive and defeated them.

The incident shows that the French crossed the Belgian frontier to join hands with their allies not a moment too soon. All along the Alsace-Lorraine frontier the advance guards of the two opposing armies have come into contact, and, according to French official reports, the Germans have been driven back everywhere with loss.

Strong French forces are now in possession of all the passes of the Vosges Mountains, from the west as far as those leading down to Colmar. Further south French forces are ready to proceed over the flat country toward Muelhausen.

The French have taken the offensive along the line from Luneville to Sarrebourg, on the German frontier, but here, as in the other theaters of war, the main armies have not come into contact.

On the Austro-Servian and Austro-Russian frontiers, both sides claim victories in encounters. But these can have little effect on the general result unless the Servians compel the Austrians to send stronger forces in an attempt to subdue them.

Austria is preparing to resist an attack on her shores of the Adriatic, which possibly will be undertaken by the joint Anglo-French fleet.

It is explained that the state of siege which has been proclaimed in Bulgaria is simply a precautionary measure, so that the country will be prepared in case of emergency.

FIERCE FIGHTING ABOUT DINANT.

[BY ATLANTIC CABLE AND A. P.]

LONDON, Aug. 17.—The Times correspondent at Namur, Belgium, who witnessed the fighting at Dinant Saturday, says:

"The battle occupied a whole day, but was made up of two actions. The first continued from morning until 2 o'clock in the afternoon. The second occupied the remainder of the afternoon. From early morning, when the Germans took possession of a part of Dinant on the left bank of the Meuse and a regiment of French infantry advanced at the same time from the south to the north and occupied the other side of the town, skirmishes between the two forces proceeded throughout the forenoon.

"In the afternoon the fighting took the form of an artillery engagement. The French infantry withdrew from the town into the woods at the side of the Meuse, four miles from the river.

"The artillery then took charge of the battle at the same moment that a French infantry regiment, advancing along the Meuse on the right bank from Houx, at the south at Namur, flung itself on the Germans in the town and aided by artillery drove them off.

"Then from 3 o'clock until 6 the two armies engaged in an artillery duel across the town. It was always the Germans who were retiring along the hills to the south of town and always the French who moved forward their batteries little by little. Gradually the French drove the Germans southward probably along the road to Han-sur-Lesse, pursuing all the time with infantry and chasseurs.

"To all appearances the French artillery made better practice than the German. The number of killed and wounded must have been heavy."

The correspondent at Paris of the Times in a dispatch published this morning, says:

"The forward movement by the French forces in the Vosges mountains is offering the importance. There has been a general advance all along the line which hitherto has been stubbornly contested and at

(Continued on Second Page.)

Cavalry.

GERMAN LOSSES SEVERE, SAYS PARIS OFFICIAL NOTE.

[BY ATLANTIC CABLE AND A. P.]

PARIS, Aug. 16 (5:55 p.m.)—An official note issued by the War Office confirms the report of a battle at Dinant, Belgium. It says:

"A division of German cavalry supported by some battalions of infantry attacked Dinant today. The French cavalry repulsed the German troops, who retired in disorder.

"The French troops captured some hundreds of German cavalry horses, which were immediately sent to the rear to serve as remounts for the French cavalry.

"The high spirits of the French troops greatly encouraged the Belgians.

"Further details of the fighting around Blamont and Cirey-sur-Vezouze in the French department of Meurthe-et-Moselle show that the Germans were strongly entrenched behind earthworks near Blamont when on Friday evening the French divisions began their attack. The German outposts repulsed the French, who at daybreak the following day, resumed the offensive supported by artillery and succeeded during the afternoon in taking Blamont and Cirey. The German troops then occupied the heights to the north, from which they were also driven. The German casualties were severe.

"All the German and Austrian subjects resident in Morocco have been expelled by the French authorities.

"The German troops while evacuating a number of villages in Southern Alsace committed many acts of brutality. Our troops found many houses burned and corpses riddled with bullets in the streets, notably at Dannemarie, near Altkirch, in Southern Alsace."

At Belfort, Jean Cruppi, former French Minister of Justice, has gathered together hundreds of children of poor reservists now at the front and will take care of them on his estate while the hostilities last.

General War Situation.

STATE OF SIEGE IN BULGARIA; U. S. CRUISERS REACH ENGLAND.

WHILE the German forces are pushing forward through the valley of the Meuse, and still more extensive operations are in progress along the Alsace-Lorraine frontier, where the French and German armies are in contact, Japan has sent an ultimatum to Germany demanding the withdrawal of the German warships from the Orient and the evacuation of Kiao-Chau, a German protectorate in China.

This territory comprises an area of 200 square miles, with 200 square miles additional in the bay. Tsing-Tau, the seat of the Governor of the territory, is the port where the German warships mobilized at the outbreak of hostilities.

Japan's ultimatum gives Germany until August 23 to comply with the demands. Owing to cable interruptions, however, Japan has not been able to deliver the ultimatum to Germany, and it is announced from Washington that the United States will undertake this task.

Peking reports that three British regiments have been ordered to hold themselves in readiness to go aboard transports, and it is presumed that they will co-operate with the Japanese land forces, if force of arms is resorted to.

In Tokio the Japanese ultimatum has created a deep impression and the Japanese Premier and Foreign Minister have counselled the Japanese to maintain a calm attitude.

Late dispatches report an offensive movement by the French from Luneville to Sarrebourg, but this is considered as yet merely an outpost affair.

A state of siege has been proclaimed in Bulgaria.

The United States cruisers Tennessee and North Carolina, bearing gold for the relief of Americans in Europe, have arrived at Falmouth.

A Rome dispatch to the Central News at London, said refugees arriving there from Berlin declared that the socialists are rising in revolt because of the execution of their leader, Dr. Liebknecht.

From St. Petersburg came the information that Austran troops have evacuated the towns of Kielce and Chencin in Russian Poland, after an attack by Russian cavalry.

A Brussels dispatch to London brought word that a general engagement has occurred in the neighborhood of Namur. The French troops, according to the report, assumed the defensive and repulsed the Germans.

The northward advance of the Austro-Hungarian armies continues along the right and left banks of the River Vistula, forming the boundary between Austrian Galacia and Russian Poland.

Border.

RUSSIAN ARMY MOBILIZED; CZAR TAKES OFFENSIVE.

[BY ATLANTIC CABLE AND A. P.]

PARIS, Aug. 16.—The following official statement was issued tonight:

"A forward movement developed today all along the front from Rechicourt (Rixingen,) in Lorraine, eleven miles southwest of Sarrebourg, to Sainte Marie-aix-Mines. We carried the latter and advanced into the region of Saint Blaise.

"The French troops, who occupied Donan Saturday, continued to advance, their progress being especially rapid in the Schirmeck Valley. We have taken 1000 prisoners in addition to the 500 on Friday. Large quantities of equipment were abandoned by the Germans; we have also captured this. We pushed as far as Lorquin Height, capturing a convoy belonging to a cavalry division, consisting of nineteen automobiles.

"The Germans attacked Dinant. Their force consisted of a guard division and the first cavalry division supported by several battalions of infantry and machine gun companies.

"When these forces appeared on the left bank, the French attacked with great vigor. The Germans soon gave way and recrossed the Meuse in great disorder. Many who failed to reach the bridge slipped down the steep bank and fell into the river and were drowned.

"Profiting by the disorder, French light cavalry regiment followed over the river and pursued the Germans for many miles. This regiment put to flight and drove before it greatly superior forces of German cavalry.

"The Russian mobilization has been carried out with remarkable rapidity. The army is now ready to assume the offensive, which soon will make itself felt. Already in Galicia Russian cavalry has crossed the frontier, driving back the Austrians. Farther west an Austrian detachment which penetrated south of Tarnopol has been defeated.

"Troops are also moving against Germany. The Germans made superhuman efforts last year to strengthen the fortresses on the Victuala, notably at Gandens and Thorn.

"Nevertheless their situation is insecure. They have been obliged to call up all kinds of reserves to back up the five active army corps and it is doubtful whether their forces will be able to resist the Russian attack as long as the Germans hoped."

Due Notice.

GIVEN A WEEK BY ULTIMATUM.

Germany Must Accept Terms Without Conditions.

Japs Assure Safeguarding of American Interests.

Declare China's Integrity Is to Be Upheld.

[BY PACIFIC CABLE.]

TOKIO, Aug. 16.—Japan sent an ultimatum to Germany Saturday night at 8 o'clock demanding the withdrawal of German warships from the Orient and the evacuation of Kiaou-Chau and giving Germany until Sunday, August 23, to comply with the demand. Otherwise, the ultimatum states, Japan will take action.

The general expectation here is that the ultimatum will be followed by war.

Takaaki Kato, the Japanese Foreign Minister, simultaneously with the dispatch of the ultimatum, conferred with George W. Guthrie, the American Ambassador, and made to him a broad statement calculated to assure the United States that American interests in the Far East would be safeguarded and the integrity of China upheld.

Owing to doubts whether communications with Berlin were assured, Japan in order to insure the arrival of the ultimatum forwarded it to Berlin by six channels, including Washington, London and Stockholm. The government also notified Count Von Rex, German Ambassador to Japan, and likewise retarded the time limit for a reply until August 23.

Count Okuma, the Japanese Premier, today invited the peers, the newspaper men and the leading business men of Tokio to come to his office at noon, at 4 and 6 o'clock in the afternoon, respectively, when he made known to them the terms of the ultimatum and announced that he would give out the negotiations in connection with the alliance.

THE ULTIMATUM.

The ultimatum follows:

"We consider it highly important and necessary in the present situation to take measures to remove the causes of all disturbances of the peace in the Far East and to safeguard the general interests as contemplated by the agreement of alliance between Japan and Great Britain.

"In order to secure a firm and enduring peace in Eastern Asia, the establishment of which is the aim of the said agreement, the Imperial Japanese government sincerely believes it to be its duty to give the advice to the Imperial German government to carry out the following two propositions:

"First—To withdraw immediately from Japanese and Chinese waters German men-of-war and armed vessels of all kinds and to disarm at once those which cannot be so withdrawn.

"Second—To deliver on a date not later than September 15 to the Imperial Japanese authorities without condition of compensation the entire leased territory of Kiaou-Chau with a view to the eventual restoration of the same to China.

"The Imperial Japanese government announces at the same time that in the event of it not receiving by noon on August 23, 1914, an answer from the Imperial German government, signifying its unconditional acceptance of the above advice offered by the Imperial Japanese government, Japan will be compelled to take such action as she may deem necessary to meet the situation."

EXPRESSIONS OF REGRET.

Inspired utterances express regret at the inability to maintain neutrality, but say that Great Britain, the ally of Japan, is compelled to defend herself against the aggressions of Germany. Moreover, it is pointed out that Germany is making preparations day and night at Kiaou-Chau, where it is storing provisions, while its warships are securing the seas of Eastern Asia to the great detriment of commerce, and that its converted cruisers are seizing English merchant vessels. Such actions, it is argued, are directly calculated to disturb the peace of Eastern Asia and accordingly after full and frank communication with Britain, Japan has found herself compelled to send an ultimatum to Germany.

The Japanese War Office summoned all newspapermen at 1 o'clock this afternoon in order that they might receive instructions in regard to the publication of news in the event of a state of war coming into force.

The text of the Japanese ultimatum has created a profound impression, although it had been predicted that Japan was making ready to participate in the war.

COUNSEL CALM ATTITUDE.

Count Okuma, the Premier, and Takaaki Kato, the Foreign Minister, addressed meetings of merchants, members of Parliament and others, and counselled a calm attitude. They declared that Japan had no ambition for territorial aggrandizement.

In reply to a question propounded by a merchant, the Foreign Minister unequivocally denied reports that the United States had interfered in any way in the situation, and he added, the United States was not likely to. Later he said the American government would be fully informed as to the Japanese position. Copies of the Japanese ultimatum to Germany were handed to the Chinese government and the foreign legations today.

As it is not considered likely that Germany will comply with the Japanese demands, preparations are proceeding for a campaign by force of arms. The British regiments in China have received instructions to hold themselves in readiness for transportation.

The statement in the Japanese ultimatum that Japan proposed to return Tsing Tau to China is regarded hopefully by Chinese officials. The Chinese Foreign Board announced tonight that China realizes she cannot forcibly prevent transgression of her territory. She is, however, strengthening her forces at Tsinan with the view only to regulating the Chinese affairs. A protest will be lodged if the allies land troops beyond the fifty-kilometer limit allowed German troops for maneuvers.

According to Japanese figures, the German troops at Tsing-Tau number 3500. There are several hundred reservists at the various treaty ports. It is not known where the German fleet has gone. It left port about ten days ago with colliers.

UNCLE SAM AS MESSENGER.

[BY A. P. NIGHT WIRE.]

WASHINGTON, Aug. 16.—Owing to cable interruption, Japan has not been able to deliver its ultimatum to Germany and the United States will undertake to communicate it to Berlin.

JAPANESE CRUISER TO FILL BUNKERS.

[BY A. P. NIGHT WIRE.]

SAN DIEGO, Aug. 16.—That the Japanese armored cruiser Idzuma will not remain in port here for more than twenty-four hours after tonight was the information given out tonight by Capt. Moriyama, who is in command of the Mikado's warship. The officer declared he had received a telegram from Tokio ordering him to be ready to sail upon thirty minutes' notice.

After first asking permission of the United States government to be allowed to take on 500 tons of coal, the Japanese commander this morning altered his request and sought for permission to fill all bunkers with fuel. The request was granted and Japanese sailors worked steadily today loading coal.

Capt. Moriyama admitted that he did not believe the Idzuma would return to Japan for some time.

"Our mission is not yet completed," declared the Japanese officer, but he refused to state what the mission is.

Before the Fall.

GERMAN SPIES PAY PENALTY.

SPOKE POORLY IN ENGLISH, SAYS LIEGE JOURNALIST.

Belgian Newspaper Man States Kaiser's Emissaries Tried to Disguise Themselves as British Officers and Also as Women, but Were Soon Discovered and Shot.

[BY ATLANTIC CABLE AND A. P.]

LONDON, Aug. 16.—The Daily Telegraph's Rotterdam correspondent says that many German spies were executed in and about Liege before the city fell into the hands of the Germans. He states that the representative of a local newspaper, who has just returned from the scene of the fighting, relates the following:

"The day before the Germans took the city it was reported that a party of English officers was arriving, whereat there was great rejoicing. But soon the cries of joy were turned into execrations, for the nine men who were walking about the city in English uniforms, spoke English with a pronounced German accent. Their identity was proved and all paid the customary penalty of spies.

"That same evening four ladies who were seen walking about excited the suspicion of the police owing to the unusual size of their hands, and the breadth of their shoulders. Investigation showed that they were German spies, whereupon they were shot.

"The next day, after brief negotiations with representatives of the German general, the local authorities agreed to allow the Germans to enter the town upon condition that there be no bombardment or destruction of property. The gasworks and several factories had previously been destroyed.

"The Belgians are using carrier pigeons to inform the forts of the German movements."

IRREFUTABLE EVIDENCE.

As Usual "The Times" Printed a Greater Volume and a Greater Variety of Advertising in July Than Any Other Newspaper in America.

The following figures of the newspapers making the best record in the cities named bear further testimony to the fact that The Times gives its patrons greater advertising value than any other newspaper in the whole United States.

Advertising in July, 1914.

	Lines.
LOS ANGELES TIMES	1,033,200
Detroit News-Tribune	1,011,138
Chicago Tribune	962,100
Seattle Times	880,782
Los Angeles Second Morning Newspaper	804,300
New York World	778,412
Cleveland Plain Dealer	728,625
Minneapolis Tribune	716,716
St. Louis Post-Dispatch	708,600
Philadelphia Inquirer	694,500
Los Angeles First Evening Newspaper	634,800
Portland Oregonian	606,000
Baltimore News	569,935

If you are planning new trade ventures or desire to put new life into your present business, the best results can be obtained by using THE TIMES advertising columns.

Japan's Ultimatum.

(Continued from First Page.)

formidable foothold of German influence.

Meantime, Russia is no longer at Port Arthur, and England has given up her naval establishments at Wei-Hai-Wei. So, it is pointed out, that Germany remains practically alone among the European powers in North China, with Kiao-Chau in a commanding position at the entrance to the China Sea.

China has long sought to have this territory restored thus re-establishing her territorial integrity in North China.

GRAVE DEVELOPMENT.

Japan's ultimatum to Germany was received by American officials as one of the gravest developments in the war situation, bringing for the first time the great military power of the Far East into a range of conflict heretofore held within Europe.

The announcement of the ultimatum demanding the withdrawal of the German fleet from the Orient and the evacuation of Kiaou-Chau was fully confirmed in official and diplomatic advices received here. The American government has been informed of what has been done and has received assurances from Japan that every American interest will be amply safeguarded. The Japanese Embassy, while reticent, is known to be fully advised as to what has occurred, and to be in constant cable communication with the authorities at Tokio. Ambassador Chinda conferred with Secretary Bryan tonight and made the official announcement.

The salient features in this new and grave issue, as made known through authoritative sources, are as follows:

Japan's action was taken on the proposal of Great Britain and after full conferences which led to the determination that the Anglo-Japanese treaty of alliance applied to the present situation; the two allies, Great Britain and Japan, are therefore cooperating in the action now in progress.

Japan's ultimatum, is, in the first instance, a fulfillment of her part in the Anglo-Japanese alliance, but it is designed also—an issue having arisen—to terminate Germany's control of Kiaou-Chau.

TEXT OF ALLIANCE.

The text of the offensive and defensive alliance between Japan and Great Britain, under which Japan has now issued an ultimatum to Germany, became available here today and is as follows:

"AGREEMENT OF ALLIANCE BETWEEN THE UNITED KINGDOM AND JAPAN.

"Signed at London, July 13, 1911.

"PREAMBLE.

"The government of Great Britain and the government of Japan, having in view the important changes which have taken place in the situation since the conclusion of the Anglo-Japanese agreement of the twelfth of August, 1905, and believing that a revision of that agreement responding to such changes, would contribute to general stability and repose, have agreed upon the following stipulation to replace the agreement above mentioned, such stipulations having the same object as the said agreement, namely:

"(a.) The consolidation and maintenance of the general peace in the regions of Eastern Asia and of India.

"(b.) The preservation of the common interests of all powers in China by insuring the independence and integrity of the Chinese empire and the principle of equal opportunities for the commerce and industry of all nations in China.

"(c.) The maintenance of the territorial rights of the high contracting parties in the regions of Eastern Asia and of India and the defense of their special interests in the said regions.

"Article 1.—It is agreed that whenever, in the opinion of either Great Britain or Japan, any of the rights and interests referred to in the preamble of this agreement are in jeopardy, the two governments will communicate with one another fully and frankly, and will consider in common the measures which should be taken to safeguard those menaced rights or interests.

"Article 2.—If by reason of unprovoked attack or aggressive action, wherever arising, on the part of any power or powers, either high contracting party should be involved in war in defence of its territorial rights or special interests mentioned in the preamble of this agreement, the other high contracting party will at once come to the assistance of its ally, and will conduct the war in common, and make peace in mutual agreement with it.

"Article 3.—The high contracting parties agree that neither of them will, without consulting the other, enter into separate arrangements with another power to the prejudice of the objects described in the preamble of this agreement.

"Article 4.—Should either high contracting party conclude a treaty of general arbitration with a third power, it is agreed that nothing in this agreement shall entail upon such contracting party an obligation to go to war with the power with whom such treaty of arbitration is in force.

"Article 5.—The conditions under which armed assistance shall be afforded by either power to the circumstances mentioned in the present agreement, and the means by which such assistance is to be made available, will be arranged by the naval and military authorities of the high contracting parties, who will from time to time consult one another fully and freely upon all questions of mutual interest.

"Article 6.—The present agreement shall come into effect immediately after the date of its signature, and remain in force for ten years from that date.

"In case neither of the high contracting parties should have notified twelve months before the expiration of the said ten years the intention of terminating it, it shall remain binding until the expiration of one year from the day on which either of the high contracting parties shall have denounced it.

"But if, when the date fixed for its expiration arrives, either ally actually is engaged in war, the alliance shall, ipso facto, continue until peace is concluded.

[Signed] "E. GREY,

"Secretary of State, the Foreign Affairs, etc.

"TAKAAKI KATO,

"Ambassador Extraordinary."

The foregoing is the latest revised text, and the one at present in operation.

ITALY TO PROCURE AMERICAN GRAIN.

[BY ATLANTIC CABLE AND A. P.]

ROME (via Paris) Aug. 16.—Although Italy has on hand grain sufficient to last several months, the closure of The Dardanelles, through which the bulk of importations come, and the suspension of exportations from Argentina compel the Italian people to turn to the United States for future provisions. The government has already received offers from the American market and the transportation of grain will be facilitated, as Italy will assume the war risks.

War Times.

PAY IN ADVANCE, BELGIUM RULE.

San Francisco Woman Tells of Her Experiences.

Says Lack of Gold Distresses Americans Most.

Mrs. Clerfayt States Lack of Food Is Feared.

[BY DIRECT WIRE—EXCLUSIVE DISPATCH.]

SAN FRANCISCO BUREAU OF THE TIMES, Aug. 16.—Mrs. Carmenita Clerfayt, wife of Jules Clerfayt of the Southern Pacific, returned today to her home from Mons, Belgium, after a six-months' tour of that country, Switzerland and France. Mrs. Clerfayt is the first San Franciscan to return to this city from war-ridden Europe since the general declaration of hostilities, who witnessed any of the preliminary activities. She left her sisters, Mrs. R. E. Miller, wife of the president of the Owl Drug Company, and Mrs. N. Cowperthwaite, in Paris when she went to Mons to say good-by to her husband's family. While in Mons the war started. Mrs. Clerfayt was unable to return to Paris and since then has been trying to get into communication with her sisters.

Mrs. Clerfayt left Mons July 30 for Antwerp via Brussels, sailing from that country to New York on the Red Star liner Kroonland, August 1, reaching New York August 7.

"The people of Belgium are more afraid of being cut off from food supplies than they are of actual warfare," Mrs. Clerfayt said. "They still live in the horrible recollection of their last war, when thousands actually starved to death. The Belgians did not want war; it was thrust upon them in the maintaining of their neutrality. Every man, woman and child in that country will give up their lives before they will permit an invading army to pass through their land to the French capital.

"I left Mons on a Thursday. War was not declared until the next Saturday. While the Belgians were not expecting war, they were preparing to resist an invasion. All night long you could hear the tread of mobilising troops, the rumble of artillery and the clatter of the hoofs of cavalry horses.

"The country, from a military point of view, is well prepared for war, for the government has vast warehouses stored with guns, shells and cannon. Even though war had not been declared, the government had already begun seizing horses for the cavalry. The soldiers took every head of stock belonging to my husband's family in Mons and the authorities took a new auto belonging to another brother-in-law. The same general conditions prevail throughout Europe.

"Gold is the only medium of exchange in Europe. In Belgium their own silver and paper money virtually is valueless. When you go to a hostelry or a restaurant you must pay for whatever you want in advance and in gold. In that country United States gold pieces are accepted for their face value. Travelers' checks are not worth the paper they are written upon. It is the scarcity of gold among stranded Americans that has put them in their present predicament.

"From Brussels to Antwerp—a short ride—I was forced to change cars four times. The transportation of troops monopolized the railroads. When I left Belgium you could ride free on the trains.

"I was in Paris the night Mrs. Caillaux was freed. The riots were terrible. The woman would have been lynched had the populace been able to get hands upon her. Her acquittal met with general disfavor in France. I saw a Parisian mob overturn a cab in which it was thought the woman was being taken from the courthouse.

"It will be months before people fleeing from Europe will get their luggage. At Antwerp I saw thousands of trunks awaiting shipment. Over there I have one trunk, which I lost between Brussels and Antwerp. The woman who obtained a stateroom next to mine paid $150 above the regular price. Mine cost $100 extra. That shows what prices people are willing to pay to return home."

GERMAN CAMPAIGN FOR POLISH AID.

[BY ATLANTIC CABLE AND A. P.]

LONDON, Aug. 16.—A St. Petersburg dispatch to the Lloyd news says a newspaper correspondent who has just arrived from Warsaw reports that city quiet up to the time he left. He says that a lively campaign is being waged by German sympathizers along the border for the support of the Poles.

A Polish newspaper, printed under German supervision at Czestochowa, is publishing accounts of German successes. In its latest issue it reported that Sweden and Japan had declared war on Russia.

A proclamation also has been published, the correspondent adds, urging the Poles to support the Germans, declaring that the Germans would give lavish presents to the Poles if they would refrain from interfering with the German advance.

The Polish leaders in Warsaw, the correspondent asserts, are bitter against the Germans, owing to alleged severe treatment of Poles who fled from Germany when war was declared.

National.

AUTONOMY FOR POLAND PRAISED BY MME. CURIE.

[BY ATLANTIC CABLE AND A. P.]

PARIS, Aug. 16.—Madame Pierre Curie, the French scientist, who is a born Pole and whose maiden name was Sklodowska, interviewed by the Temps today in connection with the Russian proclamation promising autonomy to Poland, says:

"This seems to me to be the first important step toward the unity of Poland and reconciliation with Russia. This is necessary for the development of Polish national culture.

"Russia, as the protector of the Slav peoples, is undertaking a war to defend Servia and cannot give less to united Poland than Austrian Poland now receives.

"In our time when national feeling is so intense it is certain that lasting peace between the Polish people numbering 25,000,000 and Russia can only come upon the basis of respect for nationality.

"Germany has done more to destroy Polish national sentiment than she has done in a similar way in Alsace-Lorraine."

Prof. Babinski, a member of the French Academy of Medicine, said the Poles suffered greater oppression in Germany than elsewhere and that the union of the three divisions of that people in Russia, Austria and Germany would prove a veritable resurrection.

Battle Near Dinant.

(Continued From First Page.)

every point the Germans are retreating.

"The notable success is in the region north of Luneville, which has been the scene of much hard fighting during the past week. It is a difficult piece of country.

"The French advance is traceable along three different lines. The Germans made an attempt to block the first line ten days ago by flooding the valley of Seille River, but failed. On the second line lies Muelhausen. On the third line the French at first were compelled to retire, but have now the upper hand.

"As a result of the fighting Saturday and Sunday the Germans were turned out at Blamont and Cirey with heavy losses, and the heights beyond are now occupied by the French."

OUR FORTS INTACT, BRUSSELS REPORTS.

[BY ATLANTIC CABLE AND A. P.]

LONDON, Aug. 16.—A Brussels dispatch to the Exchange Telegraph Company says:

"No German move is reported toward Brussels, and there does not seem to be further fear of such advance. The German tactics appear to have been badly disorganized by the resistance of the Liege forts, which are still perfectly intact and are resisting courageously.

"Since Friday the advance of the French has been hastened and has become very determined, with the result that the French victory at Dinant will prove important.

"The Belgian army is strongly entrenched to the north, and the German attack on Haelen and Diest has been broken up. It is, therefore, safe to conclude that the position of the allies is excellent. Every day that has passed has strengthened their chance of final victory."

WAR IS CARRIED INTO AFRICA.

[BY ATLANTIC CABLE AND A. P.]

LONDON, Aug. 16.—The following dispatch, received by wireless from Berlin, was given to the London newspapers tonight:

"The reports of a big Austro-Servian battle, circulated in Paris and London, are untrue.

"Two Russian cavalry divisions appeared in the east and, having set fire to the small towns of Marggrabowa, east of Prussia, withdrew over the frontier today.

"Unimportant engagements have taken place in Togoland (German West Africa) between patrols and invading French troops. The enemy lost three men killed, but there were no German losses. English troops also have entered Togoland, but have not come in contact with the Germans."

RALEIGH SIGHTS FRENCH CRUISER.

[BY A. P. NIGHT WIRE.]

SAN FRANCISCO, Aug. 16.—Officers and men of the cruiser Raleigh, called from Mexican waters to prevent unneutral acts outside the Golden Gate, reported on their arrival early today that they had sighted a foreign warship seventy miles south of San Francisco at 2 a.m. today. This vessel was identified as the French cruiser Montcalm, a four-funneled man-o'-war of a type peculiar on the Pacific Coast as two funnels are placed forward and two aft.

The foreign cruiser was proceeding northward at a slow rate. She signaled with her lights, and the Raleigh answered with her name. Then the other veered slightly to the westward and was soon lost to sight.

BELGIANS REPORT LIEGE IS QUIET.

[BY ATLANTIC CABLE AND A. P.]

BRUSSELS (Via Paris) Aug. 16.—An official communication issued at noon today says:

"The situation at Liege is quiet. The forts have not been affected by the German fire.

"A German commander who had received a ball in the hip had his wound treated and continued to give orders from a wheeled chair.

"The Minister of War has no knowledge of the death of Gen. von Emmich, commander of the Tenth German Army Corps.

"Prices of provisions have been fixed today by royal decree."

AUSTRIANS SHELL SERVIAN CAPITAL.

[BY ATLANTIC CABLE AND A. P.]

NISH (Servia) Aug. 16.—Belgrade, the Servian capital, was very heavily bombarded from 6 o'clock to 7 o'clock yesterday morning, when the Servian artillery succeeded in silencing the Austrian guns.

The artillery duel was renewed again early today along the whole front from Obrenovatz, on the River Save and also along the Danube.

Many buildings in Belgrade were set on fire.

CORN-LADEN SHIP GETS BY GERMANS.

[BY A. P. NIGHT WIRE.]

SAN FRANCISCO, Aug. 16.—The British steamer Cloughton, for whose safety from seizure anxiety was felt by shipping interests, in view of the near proximity of German cruisers, entered the Golden Gate today with a cargo including 6700 tons of corn from Rosario, Argentina.

MORGAN BOWS TO GOVERNMENT.

FINANCIER WILL ACCEDE TO WISHES NOT TO MAKE A FRENCH LOAN.

[BY A. P. NIGHT WIRE.]

NEW YORK, Aug. 16.—Acquiescence in the decision of the United States government as announced by Secretary of State Bryan yesterday that it would not favor loans to belligerents in the present European situation, was expressed in a wireless dispatch from J. P. Morgan on his yacht, the Corsair, relayed to New York by way of Boston today.

The message read:

"Referring to the subject of a French loan, J. P. Morgan said that the question had been asked of the administration, not because there was any question of the legality of a loan, but in order that any action to be taken might be in harmony with the ideas of the government.

"Of course, the question is disposed of by the opinion as expressed by the Secretary of State. The firm is so advising the French intermediaries who approached them in this matter."

STATE OF SIEGE IN BULGARIA.

AUSTRIANS SAID TO HAVE INVADED SERVIA AT SEVERAL POINTS.

[BY ATLANTIC CABLE AND A. P.]

LONDON, Aug. 16 (5:55 p.m.)—The official bureau issued a statement this afternoon saying that a state of siege had been officially proclaimed in Bulgaria.

Vienna dispatch to Reuter's Telegram Company says it is semi-officially announced that the Austrian troops have invaded Servia at several points.

AUSTRIANS FAIL TO PASS RIVER.

[BY ATLANTIC CABLE AND A. P.]

LONDON, Aug. 16.—A Reuter dispatch from Nish, under date of Aug. 15, says that at 11 o'clock Thursday night the Austrians tried to pass the Save River under protection of their artillery. The Servian artillery opened a well sustained fire which had a disastrous effect on the Austrians and compelled them to retire in disorder. Many of the Austrians who were unable to cross the river were taken prisoners.

The Servian guns sunk near Belgrade, the dispatch states, two boatloads of Austrian soldiers. All attempts of the Austrians to disembark on the Danube in the direction of Tekia have completely failed. The Austrians continue the bombardment of Belgrade mightily.

REPORT GERMANS CONCENTRATING.

[BY ATLANTIC CABLE AND A. P.]

LONDON, Aug. 17 (4:10 a.m.)—Telegraphing from Brussels the Standard's correspondent says:

"As a result of a series of careful aeroplane reconnaisances it is believed by the Belgian leaders that the main part of the German army is now concentrated at Luxemburg.

"The German plan, revealed in the latest troop movement, indicates an approaching attempt to break through the center of the French line and deal a crushing blow at the most vital spot in France."

AUSTRIAN ENVOY LEAVES LONDON.

[BY ATLANTIC CABLE AND A. P.]

LONDON, Aug. 17.—The Austrian Ambassador left London last night from Plymouth. From Plymouth he will proceed to Genoa on a steamer placed at his disposal by Great Britain.

New Swedish War Minister.

[BY ATLANTIC CABLE AND A. P.]

LONDON, Aug. 16.—A Reuter dispatch from Stockholm says that Col. Moercke has been appointed Minister of War in place of Dr. Hammarskjold, who retains his position as Premier.

Spain Suspends Grain Tariff.

[BY ATLANTIC CABLE AND A. P.]

MADRID (via Paris,) Aug. 16.—The government has decreed a suspension of the tariff on coal and grain.

London.

RESTFUL SUNDAY IN BRUSSELS WIRES.

German Operations Now Suspended a While.

Russians Reported to Have Beaten Austrian Troops.

Socialist Revolt Said to Follow Liebknecht's Death.

[BY ATLANTIC CABLE AND A. P.]

LONDON, Aug. 16.—A dispatch to Reuter's agency from Brussels says it is officially declared that the general situation has not changed since yesterday evening. The official communication adds:

"There are no signs of any body of Germans in front of our We are not in direct contact with the enemy at any point of his front. The impression is that the operations have been momentarily arrested."

RUSSIAN TOWN SHELLED.

An official Russian communique says two German destroyers bombarded Polangen, a Russian town on the Baltic, but without doing much harm.

German cavalry is officially reported to be concentrating in Prussia on the Russian border. German reserve troops are said to be advancing to the southward along the frontier.

PRESS BUREAU NEWS.

The official press bureau of the British War Office and Admiralty today says:

"The Germans are suffering from a shortage of horses, thousands of which have been killed or taken by the Belgians and the German army is unable to obtain more fresh horses for many."

A Reuter dispatch from Petrograd does not contain confirmation of the report that Gen. von Deimling, commander of the Fifteenth German Army Corps, had been taken prisoner by the French. It was mentioned, however, that he had been wounded.

MOVES IN POLAND.

A dispatch from St. Petersburg says the Austrian troops evacuated the towns of Kielce and Chenstochowa in Russian Poland on August 14, after an attack by Russian cavalry which dispersed a body of 800 Czech inhabitants of Sokal in Austrian Galicia who were supported by the 36th Regiment of Austrian Infantry.

SOCIALIST REVOLT.

A dispatch received by the Exchange News from Rome says:

"Fugitives arriving here from Berlin declare that the Socialists are meeting in revolt throughout Germany following the execution of their leader, Dr. Liebknecht."

A dispatch to the Exchange Telegraph Company from Amsterdam reports the arrival there of the British Consul from Trieste. The British Consul states that he had been ordered to fly for his life when Italy declared war against Austria. He says that all the British subjects were badly treated by the Austrians and that many of them were arrested.

PORTUGUESE ACTIVITY.

A Lisbon dispatch to the Exchange Telegraph Company announces that the Portuguese Cabinet has decided to strengthen the garrisons in Portuguese Africa and to increase the number of its war vessels by arming merchantmen.

THE WEATHER BACK EAST.

All of the West and Southwest Grows Hotter, Nebraska Reporting One Hundred and Four.

[BY DIRECT WIRE—EXCLUSIVE DISPATCH.]

CHICAGO BUREAU OF THE TIMES, Aug. 16.—Chicago's maximum today was 79 deg. and that for tomorrow standing tonight; generally fair weather tomorrow. Detroit has 84 deg. and other lake cities similar weather. Nebraska had 104 deg. today and all of the West and Southwest are growing much hotter. Thunderstorms were reported from numerous points in the Middle West, but the heat was quickly converted into showers and brought no relief.

GENUINE BARGAINS IN

USED PIANOS

Standard Makes *Good Condition*

All of these pianos are fully guaranteed and in the list offered for sale the student will find some very desirable pianos for practice purpose with a big saving in the purchase price. If you are looking for this sort of piano be sure and visit our used-piano department and you will find a standard make to suit you.

Ebony used Upright	$150.00
Gabler used Upright	175.00
Rembrandt used Mahogany Upright	185.00
A. B. Cameron used Walnut Upright	195.00
Wellington used Oak Upright	195.00
Gilbert Used Mahogany Upright	195.00
Harrington used Mahogany Upright	195.00
Milton used Oak Upright	195.00
Gerhard-Heintzman used Upright	195.00
Emerson used Oak Upright	195.00
Hobart M. Cable used Oak Upright	195.00
Ludwig used Oak Upright	195.00
Vose & Sons used Mahogany Upright	195.00
Schultz & Co. used Walnut Upright	195.00
Kranich & Bach used Mahogany Upright	195.00
Milton used Mahogany Upright	195.00
Hardman used Mahogany Upright	195.00
PLAYER PIANOS	
Kingsbury Inner Player, Mission, used	$250.00
Angelus Player Piano, Mission, used	350.00
Milton Player Piano, used	450.00
Euphonia Player Piano, used	450.00
Kingsbury Player Piano, Mission, used	500.00
GRAND PIANOS	
Steinway used Grand (large size) Ebony, at a big discount	
Chickering used Grand, Ebony only	$475.00 and up
CABINET ORGANS only	$25.00 and up
CABINET PLAYERS, only	$265.00 and up

EASY PAYMENTS ACCEPTED.

(Send in This Coupon Today)

THE WILEY B. ALLEN COMPANY,
416-418 South Broadway, Los Angeles, Cal.
Please send full information regarding used pianos and your easy payment and free-trial plan.

(Sign here) .....

Address .....

The Wiley B. Allen Co.
416-18 SO. BDWY.

PHONE 60143 OR MAIN 8870

London.

RESTFUL SUNDAY IN BRUSSELS WIRES.

German Operations Seem Suspended a While.

Russians Reported to Have Beaten Austrian Troops.

Socialist Revolt Said to Follow Liebknecht's Death.

[BY ATLANTIC CABLE AND A. P.]

LONDON, Aug. 16.—A dispatch to Reuter's agency from Brussels says it is officially declared that the general situation has not changed since yesterday evening. The official communication adds:

"There are no signs of any large body of Germans in front of our army. We are not in direct contact with the enemy at any point of his front. The impression is that the operations have been momentarily arrested."

RUSSIAN TOWN SHELLED.

An official Russian communication says two German destroyers have bombarded Polangen, a Russian town on the Baltic, but without doing any harm.

German cavalry is officially reported to be concentrating in Eastern Prussia on the Russian border and German reserve troops are said to be advancing to the southward along the frontier.

PRESS BUREAU NEWS.

The official press bureau of the British War Office and Admiralty today says:

"The Germans are suffering from a shortage of horses, thousands of which have been killed or taken by the Belgians and the German army is unable to obtain more from Germany."

A Reuter dispatch from Paris does not contain confirmation of the report that Gen. von Deimling, the commander of the Fifteenth German Army Corps, had been taken prisoner by the French. It was mentioned, however, that he had been wounded.

MOVES IN POLAND.

A dispatch from St. Petersburg says the Austrian troops evacuated the towns of Kielce and Chencia in Russian Poland on August 13, after an attack by Russian cavalry which dispersed a body of 800 Czech inhabitants of Sokal in Austrian Galicia who were supported by the Twenty-eighth Regiment of Austrian Dragoons.

SOCIALIST RISING.

A dispatch received by the Central News from Rome says:

"Fugitives arriving here from Berlin declare that the Socialists are rising in revolt throughout Germany following the execution of their leader, Dr. Liebknecht."

A dispatch to the Exchange Telegraph Company from Ancona, reports the arrival there of the British Consul from Trieste, Austria. Consul states that he had practically to fly for his life when England declared war against Austria. He said that all the British subjects were being treated by the Austrians and many of them were arrested.

PORTUGUESE ACTIVITY.

A Lisbon dispatch to the Exchange Telegraph Company announces that the Portuguese Cabinet has decided to strengthen the garrisons in Portuguese Africa and to increase the number of its war vessels by arming merchantmen.

THE WEATHER BACK EAST.

All of the West and Southwest Grows Hotter, Nebraska Reports One Hundred and Four.

[BY DIRECT WIRE—EXCLUSIVE DISPATCH.]

CHICAGO BUREAU OF THE TIMES, Aug. 16.—Chicago's maximum today was 79 deg. and that figure is standing tonight, presaging fair weather tomorrow. Detroit has 82 deg. and other lake points report hot weather. Nebraska had 104 deg. and all of the West and Southwest is growing much hotter. Traces of rain were reported from numerous points in the Middle West, but the drought was quickly converted into steam and brought no relief.

RGAINS IN
IANOS
Good Condition
uaranteed and in the lot offered
very desirable pianos for practice
rchase price. If you are looking
visit our used-piano department
to suit you.
right $110.00
Upright 125.00
..... 145.00
..... 100.00
right 195.00
..... 215.00
..... 240.00
ght 225.00
..... 237.00
right 275.00
Upright 295.00
y Upright 245.00
..... 455.00
right $25.00
ANOS
n, used 250.00
used 295.00
..... 375.00
..... 405.00
n, used 345.00
ANOS
) Ebony, at a big discount.
only $425.00
$15.00 and up.
$25.00 and up.
ACCEPTED.
Coupon Today)
ANY,
Los Angeles, Cal.
regarding used pianos Sold,
l plan.
Phone
Allen Co
D. BDWY.
MAIN 3077

Allied.

...D ARRIVES FOR REFUGEES.

...American Cruisers Are in English Harbor.

...Exodus from Germany Expected.

...Ten More Regularly from Larger Cities.

[BY ATLANTIC CABLE AND A. P.]

...MOUTH, (Eng.) Aug. 16.—The United States cruisers Tennessee and North Carolina dropped anchor in this harbor this evening. The Tennessee reached port at 7 o'clock and half an hour before her sister ship. This is accounted for by the fact the Tennessee has been under coal and is a bit foul. Boats quickly swarmed around the cruisers, their occupants waving handkerchiefs. Some of the Americans landed and greeted them warmly and those on board had the notice been given that they would have a formal and most cordial welcome.

...ry of War Henry S. ..., who is acting as the representative of the government in the direction of the voyage was unofficially informed that the warships were sighted, ... rapidly in the direction of Queenstown, but when they ... the Stars and Stripes, the ... the British ship fired a ...

...Breckenridge left Falmouth a ship later on for London, ... will remain for a day or ...

...has on board more than $5,000,000 in gold, a small portion of which will be distributed among the refugees. The remainder is destined ... to help stranded ... there to return home. The ... will be dispatched by ... morning, ... and North Carolina ... on Tuesday, calling first ... The cruisers will then ... proceed for different ...

IN GERMANY.

...Press dispatch from Copenhagen states that ... of the Americans home- ... are pressed more speedily ... traffic is becoming more ... on all the larger centers of ... A flood of travelers will ... for days. On Monday a ... will leave Hamburg for ... with 400 Americans. Other ... will proceed on three trains, ... 300 persons. ... trains will leave Munich ... on Monday. A train from ... Holland on Wednesday will ... Americans, including sixty ... Americans in Frankfort. ... Sunheim will leave for ... by ordinary trains, four of ... report daily. Americans ... have shown little disposition to leave Holland, as relatives ... arriving from there say ... hotels are full and it is ... to get steamer passage before ... of September.

...IN HOLLAND.

...Van Dyke, American Minister ... Netherlands, however, has ... Ambassador Gerard at Berlin ... Americans can easily find accommodations in Holland.

...Americans are now anxious ... Holland, as they have ... with upon English banks ... German banks refuse to ... financial connections with ... have been suspended. In ..., however, the German ... locally in Frankfort, will ... to well-known Americans ... security.

...Americans here who leave ... the fifty-six persons ... Americans, most of whom are ... Americans, who will be aided ... American embassy.

...AN SHIP ...OR AMERICANS.

...S LINER WILL BE SENT ...ERNMENT TO TAKE ...GEES HOME.

[BY A. P. NIGHT WIRE.]

...ON, Aug. 16.—A new ... for Americans stranded ... was opened today when ... government offered to ... Admiral of the United ...-American liner ... by the American flag to ... bound.

...very indication that ... chairman of the ... Board of Relief, would ... and the opinion was ... of the other na... in the European con... ...ment fears for the transportation of American refugees. ... possibilities that suf... ...ering would be found so ... of sending United States ... ...ad might be aban...

...Berlin government has ... to any German ship em... ...ound the north coast ... German ports it appears ... that an attempt ... to agree on a Medi... ...ould take the ... and Italian ports ... night gather. By ... of danger of encounter... ...is avoided.

...ON LINER.

...Canopic Arrives ... Naples With Two ... Tourists.

[BY A. P. NIGHT WIRE.]

...Aug. 16.—Two hundred ... who were over... ...Europe by the war, ... to the steamer Canopic ... Star line. Some of ... The Canopic ... and made the ... of full speed, passing ... miles of a German ... intercepted ... Gibraltar. She ... into the Atlantic ... destroyers. Passengers ... the belief that the ... ...ce of Britain ... the voyage. ... the Azores was ...

...at midnight of August ... cruiser Goeben ... steamer General ... three shots across ... her to put back ... the passengers ... without their ...

REFUGEES PASS GIBRALTAR.

Among Four Hundred Americans from Genoa on the Principe di Udine Is Dr. Smythe of California.

[BY ATLANTIC CABLE AND A. P.]

ON BOARD THE STEAMER PRINCIPE DI UDINE, (By Wireless, Via Cadiz, Spain, Aug. 15.)—The steamship Principe di Udine, with over 400 Americans aboard from Genoa, passed Gibraltar at 7:30 tonight. Among the passengers are President Nicholas Murray Butler of Columbia University and his family, and Mr. and Mrs. Frederick Vanderbilt.

From Washington are Representative Johnson and daughter, Nancy, Senator Norris and daughter, Ethel, Mr. and Mrs. Theodore Noyes and the American Minister to China, Dr. Paul Samuel Reinsch and Mrs. Reinsch.

From California: Dr. Sidney Smythe.

RUSSIANS HOLD AUSTRIAN CONSUL.

[BY ATLANTIC CABLE AND A. P.]

LONDON, Aug. 16—A dispatch received here from Vienna says the American Ambassador there has advised the Austrian Foreign Office that the Austrian Vice-Consul in St. Petersburg who was left by the Austrian Ambassador in charge of the archives and for whose safety the Russian Foreign Office accepted all responsibility, had been arrested as a prisoner of war. The protest of the American Ambassador in St. Petersburg having been without avail, it was stated that the Austrian government had been obliged to order the arrest of the Russian in charge of the Russian archives in Vienna and to dispose of the priest attached to the embassy and also the former Russian Consul.

REFUSES COAL TO LEIPZIG.

[BY A. P. NIGHT WIRE.]

SAN FRANCISCO, Aug. 16.—Rear-Admiral Charles F. Pond, commandant of the Twelfth United States Naval District, notified today Acting Consul Erhardt von Schack of Germany that the navy department would not deliver to the German cruiser Leipzig, recently reported off this port, the remainder of 3000 tons of naval coal which the department had agreed to furnish while the Leipzig was on Mexican patrol duty. The reason given was that such agreements become void in time of war. Nine hundred tons of coal already had been furnished the Leipzig.

The Leipzig is expected to come into port soon to coal, according to the acting Consul of Germany, who has asked that the warship be permitted to take on such coal and provisions as the neutrality laws permit being bought from private sources.

Rear-Admiral Pond announced today that the Raleigh would lie in the stream and await further orders. The duty of watching for any infraction of the neutrality laws will be in the jurisdiction of the customs officials, said the admiral. The Raleigh will not establish a patrol of the harbor unless infractions become prevalent.

GERMANS DROP AERIAL BOMBS.

[BY ATLANTIC CABLE AND A. P.]

LONDON, Aug. 17.—(5:30 a.m.)—A dispatch to the Times from Namur, Belgium, says:

"Several attempts have been made by the Germans to destroy this town by means of an attack with aeroplane bombs within the past few days. On Friday an aviator dropped three bombs during a flight across the city. One of these fell on the sidewalk of the bridge d'Omalius, injuring five men. The other bombs did no damage.

"Saturday a bomb struck the roof of the railway station, injuring one man but doing slight damage to the building."

VILLA LEAVES FOR CHIHUAHUA.

[BY A. P. NIGHT WIRE.]

EL PASO (Tex.) Aug. 16.—Gen. Villa was reported today to have arrived at Parral, Chihuahua, on his way to Chihuahua City. Several members of the Madero family will leave here tomorrow on a special train to confer with Villa when he reaches the capital.

BRITISH CADETS ARE DISCIPLINED.

BREACHES SO FREQUENT THAT ARMY INSPECTOR HAS TO INTERVENE.

[A. P. FOREIGN CORRESPONDENCE.]

LONDON, July 26.—Breaches of discipline at the British military school at Sandhurst, which is the West Point of the British army, have been so numerous lately that Gen. Sir Charles Douglas, chief of the Imperial General Staff, who recently inspected the school, sharply reminded the students that they were not merely public school students but officers of the British army. During the past year there have been two expulsions and a greater number of suspensions than ever before.

In contrast with the strict discipline which is understood here to be enforced at the American military establishment on the Hudson, the student fun and escapades at Sandhurst are as common and as turbulent as at the public schools or average American college.

The local picture palace and a theater were recently put out of bounds at Sandhurst on account of the rough behavior of the students, and the most popular hotel there has suffered the same prohibition. According to the newspapers, hazing has been unusually frequent.

Mock funerals are sometimes awarded the popular men when they are separated from the institution. One cadet was given a funeral with full military honors, the "corpse" driving to the station in a cab with his riding boots hung reserved across the charger in the shafts.

Royal Family to Moscow.

[BY ATLANTIC CABLE AND A. P.]

LONDON, Aug. 17.—(1:35 a.m.)—A Reuter dispatch from St. Petersburg says the Russian Emperor and Empress, Crown Prince Alexis and the Imperial Grand Duchesses have left for Moscow.

Political.

MRS. WILLIAMS FOR FAIR PLAY.

Says Discrimination Against Her Sex Must Stop.

Shows Necessity for Women in Prison Reform Work.

Santa Cruz Audience Asked Pertinent Questions.

[BY DIRECT WIRE—EXCLUSIVE DISPATCH.]

SANTA CRUZ, Aug. 16.—Mrs. Helen K. Williams spoke from the bandstand on the beach here today to an enthusiastic audience of about 6000. Her topic was "Prison Reform."

Mrs. Williams urged women to work hard for votes the coming days and said that encouraging reports from all counties were coming in. She said women were most needed in prison reform work. They have been discriminated against as women on the prison board.

She declared nothing was more Republican than standing for the only women candidates on the Republican ticket and nothing more progressive than taking such a stand, that there must be something good in the Republican party or the "Progressives." Lieutenant-Governor would not seek the party nomination, although he called the Republicans rotten.

"Why does Eshleman want to give up a $10,000 job for a salary of $4000 per year?" she asked.

Mrs. Williams attacked her opponents and wanted to know what their political pledges were while they were chasing each other up and down the State asking the citizens to vote for them without telling said citizens what they intended to do if elected.

Mrs. Williams repeated the statement that she intended to advocate and work for bills in the interest of humanity at large, especially would she fight for a pension bill for the aged. She begged women not to be deceived by the note of warning sent out by her opponents that if the Governor should die the State would be ruled over by a governess. Mrs. Williams said that if such should happen she would call to her aid the best-trained minds in the State to advise her, but as the four men running for Governor on the Republican ticket were all strong, husky fellows, there was little danger of it.

Mrs. Williams addressed old soldiers at Yountsville Saturday and 1000 inmates pledged their support. She spoke Saturday night before the Republican Club of Berkeley. After speaking one hour and a quarter she was cheered fifteen minutes by the 400 present. She leaves Santa Cruz Monday morning to speak in Watsonville and Salinas and expects to reach Los Angeles Wednesday morning. Capt. Fredericks and family are also in Santa Cruz at the Casa del Rey Hotel.

BANDITS ARE KILLED.

Robbers Whose Exploits Have Caused Eleven Deaths Finally Slain in West Virginia.

[BY A. P. NIGHT WIRE.]

WILLIAMSON (W. Va.) Aug. 16.—The pursuit of the five bandits who last Friday killed Joseph Shaler, paymaster of the Glen Alum Fuel Company and his two companions and stole the company payroll of $8000, ended today when the mountain cave into which the desperadoes had retreated was dynamited and the men killed. The deaths of the bandits brought the fatalities to eleven.

The desperadoes fled to the mountains Friday night. In a battle last night a detective was killed and two deputy Sheriffs were wounded, probably fatally. The bandits then retreated to a cave in the mountains, where two more detectives were killed.

The attacking force today began throwing dynamite bombs against the mountainside and finally a heavily-charged missile was hurled into the cave, where it exploded. The rifle fire of the bandits then ceased. The posse entered the cave and found five mutilated bodies. The valise which had contained the company's payroll, was found in the cave. Five hundred dollars of the $8000 was missing.

The bandits were recognized as Italian miners, who had been discharged from the employ of the Glen Alum Fuel Company. It was impossible tonight to learn their names.

FIGHTS BURGLAR ON ROOF.

Troy Dentist Falls to Ground During Scuffle and Breaks His Back. Robber Seriously Injured.

[BY A. P. NIGHT WIRE.]

TROY (N. Y.) Aug. 16.—In a scuffle with a burglar late last night Dr. Charles G. Myers, one of the most prominent dentists in this city, fell from a roof on which his office windows open, breaking his back. He died within two hours. The burglar also fell from the roof and was seriously, if not fatally, injured.

"DRYS" CHOOSE SULZER.

Former Governor of New York Selected to Run With Prohibitionists. Man Previously Named Displaced.

[BY A. P. NIGHT WIRE.]

SYRACUSE (N. Y.) Aug. 16.—Former Gov. Sulzer was selected as the Prohibition party's candidate for Governor at a meeting of the party's State Committee held here last night. Dr. Charles E. Welsh of Westfield had previously been named as the candidate, but the members of the committee voted to displace him in favor of Mr. Sulzer.

Kaiser to the Front.

[BY ATLANTIC CABLE AND A. P.]

LONDON, Aug. 17 (1:55 a.m.)—An Amsterdam dispatch to the Central News says Berlin reports that the German Emperor has left for the front.

A Reuter dispatch from Paris says a message received there from Berlin announces that the German Emperor started this morning for Mainz with the general staff.

LIGHTNING HITS OIL TANK.

[BY A. P. NIGHT WIRE.]

TAMPICO, Aug. 15, (Via Laredo, Tex., Aug. 16.)—Lightning today fired stored oil near the Portrero de Llano oil well, owned by the Pearson interests, and tonight the fire threatens the well itself. The Portrero well produces about $10,000,000 worth of oil annually.

SONORA'S NEW REVOLUTION.

Many Mexicans at Nogales Cross the Border Now—Gov. Maytorena and Col. Calles Are Fighting.

[BY A. P. NIGHT WIRE.]

NOGLEAS (Sonora, Mex.) Aug. 16.—With the battle at Llano between soldiers of Col. P. Elias Calles and those of Gov. Jose M. Maytorena, of Sonora, the expected counter revolution in Mexico was generally regarded today as having begun. The fight at Llano was hardly more than a skirmish; there were only a few casualties, but the troops of Calles retreated to Cassita, burning all bridges behind them, while the Governor's forces bombarded Santa Anna, where it was reported, several women and children were among the slain.

Maytorena's troops were reported today as making rapid progress toward the border. At the same time Calles rushed more than 1500 men from Agua Prieta to Naco, aboard special trains that came from Cananea during the night. All rolling stock on the Naco-Nogales road was seized by Calles.

Public funds which Maytorena demanded of the Mexican border officials were hurried over to the American side of the international line last night, and large number of Mexicans followed hastily today on receipt of information that a new revolt had begun.

It was rumored here today that American Consul Hostetter had been placed under arrest at Hermosillo, capital of Sonora. There was no confirmation, and the report was not credited.

GERMAN TRADE AT STANDSTILL.

[BY ATLANTIC CABLE AND A. P.]

LONDON, Aug. 17.—The correspondent of the Chronicle sends an interview with an unnamed American business man, who just arrived at the French capital from Berlin by the way of Hamburg and Vienna. He says:

"Business of every sort is at a standstill throughout Austria and Germany. Business men frankly recognize that the war whether successful or not has delivered a terrible blow to German trade for generations.

"In Germany's best markets her goods will be tabooed for many years. The state of uneasiness in Berlan is increasing constantly. No news appears except that issued by the official agency and this is meager.

"Both Germany and Austria are husbanding their food resources carefully. A severe pinch in this respect probably will be felt soon.

"In Berlin the most extraordinary rumors are in circulation, such as that a revolution has occurred in Russia and that great fires are burning in Paris.

"The feeling against England is most bitter, but little interest is taken in the campaign against Russia, which most German people seem to regard as unimportant.

"The city is completely isolated from the outside world. No mail has arrived in a fortnight from England, Russia, France or Belgium. Newspapers, mails and telegraphic information from Austria is stopped."

FRENCH EMPLOY CRUSHING FORCE.

[BY ATLANTIC CABLE AND A. P.]

LONDON, Aug. 17.—The correspondent of the Times at Namur, describing the plan of battle at Dinant Saturday, when he says the French defeated the Germans and drove them from the place, states:

"The general scheme of the French plan seemed to be to turn the Germans out of Dinant by a crushing force after having first allowed them to enter it, and secondly, to drive them back generally towards Rochefort, a town twenty-six miles south of Huy.

"In both objects I believe they succeeded. It was a magnificent sight to see the French chasseurs advance, looking like a huge flock of crows on a yellow field."

Huerta in England.

[BY ATLANTIC CABLE AND A. P.]

LONDON, Aug. 16.—Victoriano Huerta, former President of Mexico, accompanied by Gen. Blanquet, who was Minister of War in his Cabinet, landed at Bristol today from the British steamer Patia from Jamaica. Gen. Huerta made himself extremely popular on board. He will resume his journey to Spain tomorrow.

Exodus From Monaco.

[BY ATLANTIC CABLE AND A. P.]

LONDON, Aug. 16.—A special dispatch received here says that all Austrians and Germans will be expelled from Monaco in accordance with an agreement between France and the principality.

Woman's Nomination Confirmed.

[BY A. P. NIGHT WIRE.]

TOPEKA (Kan.) Aug. 16.—Official returns completed tonight on the vote for justices of the Supreme Court confirmed the nomination of Mrs. Lizzie S. Sheldon of Lawrence as one of the six candidates.

Stragglers Reach American Lines.

[BY MEXICAN CABLE AND A. P.]

VERA CRUZ, Aug. 15.—Stragglers from the Mexican army arrived within the American lines at Vera Cruz today. They are held pending arrangements for their disposition.

Biggest Railroad Tunnel.

[Philadelphia Ledger:] The Canadian Pacific Railroad announces that by 1916 the double-track tunnel, five and one-half miles long, through the Selkirk Mountains, will be completed. This tunnel will be the longest on the Western hemisphere and is being built at a cost of about $10,000,000. It is to be electrified.

By placing the tunnel in operation the Canadian Pacific will shorten its main line to the Pacific Coast by six miles, will eliminate five and one-half miles of snow sheds, reduce the peak of grade 513 feet and do away with all but six miles of 2.9 grade. On its entire system of more than 12,000 miles in Canada, it will have but a dozen miles of 2.2 gradient. The latest systems of electrification are to be used in operating the trains through this tunnel, of which virtually all is in Mt. Macdonald, in the southern part of the province of British Columbia.

This mountain is one of the giant peaks of the Canadian Rockies, and has for years offered an expensive impediment to the highest efficiency in railway operation through the Canadian Rockies. The present route, however, will be used for the summer tourist travel, as, though presenting difficulties from an operating standpoint, it is very beautiful.

The tunnel will be used in winter by all trains, and in the summer by fast mail, express and freight trains. It is one of the largest pieces of construction work on the continent, and the method of proceedings is attracting engineers' attention throughout the world. It is being built under the direction of George Bury, vice-president, and J. G. Sullivan, oldest engineer of the Canadian Pacific in Winnipeg.

This Man Saved This Man Didn't

It is hard to realize what Macaulay called "the present value of a distant advantage." This is seen in the way so many persons neglect to save money in days of prosperity to make provision for a future day of need.

The only way to have comfort in the future is to capitalize part of your income *now* by building up a reserve fund to work for you when you can no longer work for yourself.

Start Saving Now—never was a better time

Many people think it hard to start a savings account—something to be done only when a considerable amount of money is available for the purpose. This is a serious mistake and is undoubtedly the reason why so many people never begin saving.

At this bank you may open a Term Deposit Account with as little as $1—and your money will immediately begin earning 4% interest, compounded semi-annually.

Present this coupon at the Safe Deposit Department and obtain an authentic map of Los Angeles free. (Times)

Sixth and Spring Streets — LOS ANGELES TRUST AND SAVINGS BANK — The Bank for Everybody

Banking Room, Main Floor. Trust Department, Second Floor. Safe Deposit Department, Basement. Elevator to Trust and Safe Deposit Department at Front and Rear of Main Banking Room.

Owned by the Stockholders of the First National Bank.

Branch at Pico St. and Grand Ave. Branch at Second and Spring Sts.

Welcome.

CAPITAL READY FOR CARRANZA.

Chief of Constitutionalists Will Enter Tomorrow.

Magnificent Private Train to Be Sent for Him.

Gen. Villa and His Army to Be of Those Present.

[BY A. P. NIGHT WIRE.]

MEXICO CITY, Aug. 16.—Gen. Venustiano Carranza, chief of the Constitutionalists, will enter Mexico City next Tuesday, it was announced today. By that time it is expected that all the Constitutionalist troops, including Gen. Francisco Villa, with 20,000 men, will have arrived, and that the members of Gen. Carranza's Cabinet also will be here.

Troops continued to pour into this city today to augment the 12,000 Gen. Obregon led in Saturday. There was not a single case of drunkenness or disorder in the capital today. The saloons continued closed by direction of Gen. Cosio Robelio, the new Inspector-General of Police.

A magnificent private train, formerly belonging to President Diaz, was sent yesterday to Tlalnapantla, eight miles from the city, for use by Gen. Carranza, who will wait there until his entry into the capital.

A report has been received here that thirty foreigners, including women and children, are held prisoners by Emilio Zapata's men near Miraflorea. At the request of the diplomatic corps a body of Constitutionalist troops has been sent from Gen. Blanco's brigade to Miraflores to afford protection to the foreigners and to check any outbreak.

It was reported here today that 5000 Federal troops at Guadalupe had issued a manifesto in which they stated that they would not abide by the peace treaty, but would continue fighting. As they are virtually surrounded by Constitutionalists the report was not taken seriously by those in authority.

Three Constitutionalist soldiers were executed at Xochimilico Saturday for disturbing the property of foreigners.

OBREGON MASTER OF MEXICO CITY.

BATTLE-WORN CONQUEROR MORE FOND OF CREAM PUFFS THAN SPEECHES.

BY GEORGE ADDISON HUGHES.

[BY DIRECT WIRE—EXCLUSIVE DISPATCH.]

MEXICO CITY, Aug. 16.—Gen. Alvaro Obregon with his field glasses still strapped over his campaign-worn khaki, sat today in the hall of state sipping wine with one hand and eating a cream puff with the other, as sombreroed zealots thundered out admiration in the Zocola below. As they cried for their newest conqueror he five times or more replenished his hand from the nearest cream puff platter.

After attacking the Mexican press as the tools of Huerta, Obregon addressed himself particularly to the poor, saying: "I also worked a plough to earn my daily bread, and as my life was then it shall remain."

Obregon then received in a few words from Gov. Iturbide the last remnant of the Huerta government, made him acknowledgement and reached for a cream puff.

SALT LAKE ROUTE

EVERY DAY TAKES OFF ONE

Of your chances for getting the benefit of the great reduction in round trip fares to Eastern points.

Quite a number of dates during August and up to September 11th; then off they go for this season.

Return limit is October 31st, and you may return via an entirely different route if you wish, without extra charge.

Tickets are sold to many points from Salt Lake City to the Atlantic Coast, and to Detroit, Mich., on certain days in August for G.A.R. Encampment.

If you have not had a vacation why not go to Yellowstone or Glacier Parks?

Get a booklet at a Salt Lake Route office and study up on these Wonderlands.

You will be so busy next year with the expositions and the great crowds of people here that you won't have time to go anywhere.

DO IT NOW

See any Salt Lake Route Ticket Agent for full information.

Los Angeles Offices at 601 S. Spring and First Street Station. Phones: Main 8908, Home 10081.

$25.00 LAKE TAHOE AND "BACK"

From Southern California Points West of and including Redlands—

ON SALE DAILY UNTIL OCT. 15.

Return Limit October 31, 1914

$5.00 SIDE TRIP from Truckee—Stopovers allowed on all rail and Pullman tickets through Truckee.

- Stopovers at Santa Barbara, Paso Robles, Hot Springs, Del Monte Junction, Santa Cruz, San Francisco, Oakland, Merced, Stockton, Sacramento Auburn and points East.
- An Ideal Resort Where You Can Find Anything from "Roughing It" to Luxury.
- Camps and Hotels Advantageously Situated All Around the Lake.
- Fine Trout Fishing—Boating—Tramping—Mountain Climbing—Hunting.
- There is no better place to spend your vacation, whether it be days, weeks or months. The altitude, clear, bracing mountain air and exercise will give you an appetite and make you sleep, and you will return to your work with 100 per cent efficiency.

SOUTHERN PACIFIC — SUNSET ROUTE — OGDEN & SHASTA ROUTES

LOS ANGELES OFFICES
212 West Seventh Street
—Phones—
Home 10171—Main 8322
Station Fifth and Central Ave.

BARGAINS IN BOOKS
Main 5855 STRATFORD & GRIFFIN 832-34 MAIN ST. F 5855

VICENTE TERRACE—Ocean terminus of Pico Boulevard. Your opportunity. Buy now. SCHADER-WELLS, Sole Agents, 1808 Ocean Ave., Santa Monica, Cal.

BRING ME SAMPLE of any other Tailor's $30 SUIT I'll Duplicate for $20 If the Customer Don't Pay the Big Street Rent, We Don't — $14

Stewart
321 W. 3rd St., 3rd Floor, Take Elevator

ALL PARASOLS REDUCED
HENDERSON
530 South Broadway

The Times Free Information Bureau

619 South Spring Street

ADVERTISING COPY AND SUBSCRIPTIONS RECEIVED.

THE TIMES FREE INFORMATION AND REPORT BUREAU is for the accommodating and benefit of persons seeking interesting routes of travel, desirable hotels and rest, recreation and recuperation at the seashore or in the mountains.

Particulars are furnished by competent attendants and by correspondence to the general public regarding rates and attractions of railroad and steamship lines. Resort and pleasure and health resorts. Photographs, descriptive circulars and transportation literature are kept on hand for inspection and distributing. Times readers can obtain here in a few minutes without the delay incident to writing for it, all the information necessary for a safe and enjoyable journey or vacation. This service is absolutely free. Literature also may be obtained at the new Times Building, Broadway at First street.

PERSONS DESTINED AFTER VISITING LOS ANGELES ARE PRIVILEGED TO HAVE THEIR MAIL ADDRESSED TO THE BUREAU.

Resorts

SANTA BARBARA, CALIFORNIA
3 KINDS OF GOLF
NINE HOLE LINKS ON HOPE RANCH.
TWELVE HOLE LINKS ON HOTEL GROUNDS.
INDOOR GOLF INSIDE OF HOTEL.

An absolutely fireproof hotel—all outside rooms, affording plenty of light and air—headquarters for tourists from all parts of the world. Private lavatories in connection with all rooms. Ideal climate the year round. H. F. Dunn, Lessee.

RADIUM SULPHUR SPRINGS— Melrose Ave. and Gower St., Los Angeles
Take Baths in Liquid Sunshine
NATURAL MINERAL WATER. IT SPARKLES AND FOAMS LIKE CHAMPAGNE. Drink the most radio-active natural curative mineral water. It purifies blood, keeps you young, revitalizes your whole body. HOT BATHS cure Rheumatism, Colds, Poor Circulation, Sciatica, Diabetes, Stomach, Liver, Kidneys, Bladder, Blood, Bright's, Nervous and Female Troubles. Makes skin velvety, stops hair falling out. Physician in charge. Send for Booklet. Water delivered. West Sixth Street Car, Melrose avenue car, Fifth and Broadway, Alvord or Vermont. Telephone 24161.

Mt. Wilson Hotel and Strain's Camp, Elevation 6000 Feet
Hotel European plan. Housekeeping and Sleeping Tents for campers. Grocery Store, Delicatessen and Dining-Room. Variety of amusements for rest seekers, beautiful scenery and snow-capped mountains in the distance. Daily auto-stage from 379 S. Colorado St., Pasadena, and Mt. Wilson Trail from Sierra Madre. For information: 379 S. Colorado St.; Phone Colorado 258. Peck-Judah, 623 S. Spring St.; Home Phone F5478. Times Information Bureau, 317 S. Spring St.; Main 8200. Security Savings Bank, 5th and Spring Sts.
W. R. CORY, Manager.

Glenn Ranch Mountain Resort—Twenty miles northwest of San Bernardino. Altitude 3284 feet. Products of valley, mountain, dairy and orchards utilized. Mountain streams. Amusements. Natural forest. Automobile road via Foothill Blvd. and Etiwanda. Take Santa Fe train 2:00 p.m. daily, June 15th to Oct. 1st, via San Bernardino and Alto Stage Line. All other times same via Kenbrook. Particulars Times Information Bureau or Glenn Ranch Resort, P. O. Rosebrook, Calif. Telephone San Bernardino 1714.

Hotel Virginia LONG BEACH
—where your summer vacation will be most enjoyed. ABSOLUTELY FIREPROOF. OPEN DAILY. SANT SATURDAYS 4 to 8. American Plan.

Sturtevant's Camp Altitude 4000 feet. Furnished tents for campers; dining-room, general store, cooked foods of all kinds in store. Stage meets cars leaving city at 7:05 and 8:05 a.m. Write or phone F. M. BEARD, Sierra Madre. Phone 264—4 bells.

—5000 feet YE ALPINE TAVERN, MT. LOWE. Hotel and cottages. Rooms $1. Meals a la carte, 25 cents up. No consumptives. Reservations at Pacific Electric Information Bureau, Sixth and Main Sts. Home 60191, Main 8208.

Santa Catalina Island
FREE DANCING for guests of Hotel Metropole, Island Villa and Canyon Camp, in large Pavilion every evening (excepting Sunday.) BANNING COMPANY, Agents, 129 Pacific Electric Bldg., 6th and Main. Phones, Sunset, Main 88—Home 10214.

Seven Oaks A medium-priced resort catering especially to families and ladies unattended. Good trout fishing. Through auto stage from Redlands. Address Manager Seven Oaks, Redlands.

Steamships

Mid-Summer Excursions
$6.35 One Way
San Francisco IN 18 HOURS
Thursday, August 20th
Friday, August 21st
$10.70 Round Trip
Return Limit 15 days.
—STEAMSHIPS—
YALE and HARVARD
—Passenger Licenses—
San Diego and Return $3.00
Every Thursday and Saturday
Daylight Trips Both Ways
Direct connections at San Francisco for Seattle, Tacoma, and all Puget Sound and Alaska ports. Return limit 30 days.
Next Sailing for San Francisco—S. S. HARVARD, Tuesday, August 18th.
PACIFIC NAVIGATION CO.
Broadway 1531 611 SOUTH SPRING ST. F1067

BIG 3 BEAR BEAVER ROSE CITY
SAN FRANCISCO AND PORTLAND
S. S. COMPANY
S. S. Rose City, Friday, August 21st
FOR SAN FRANCISCO, ASTORIA, PORTLAND
WITHOUT CHANGE
First Class $8.35 SAN FRANCISCO $7.35 First Class
Including Berth and Meals
Sailings—
Aug. 26, 31. Sept. 5, 10, 15, 20, 25, 30. Oct. 5, 10, 15, 20, 25, 30. Nov. 5, 10, 15, 20.
Passenger Lounge: $67 $71 $80
C. G. KRUEGER, Dist. Pass. Agt., 617 S. Spring St. Phones: Home A3781—Main 1904.

AUGUST VACATION RATES
Round Trip—First Class—including Berth and Meals.
$5 San Diego—$44 Seattle and Tacoma.
$14 San Francisco—$54 Round the Sound 15-Day Trip.
Every Monday and Thursday to San Francisco and Seattle.
Every Sunday and Wednesday to San Diego.
PACIFIC COAST STEAMSHIP CO.
Main 47 624 SOUTH SPRING STREET A3333

SAN FRANCISCO PORTLAND
S. S. Roanoke and Yucatan alternate, sail every TUESDAY
SAN FRANCISCO, SANTA BARBARA, PORT SAN LUIS
S. S. Santa Clara sails every THURSDAY
SAN DIEGO STEAMER sails every MONDAY
Passenger licenses 101-138-175
Make reservations early
North Pacific Steamship Co.
424 S. Spring St.
Phones: Home 15741—Main 8115

SYDNEY 19 DAYS FROM SAN FRANCISCO
AUSTRALIA SAMOA AND SOUTH SEAS
WEATHER FINE SHORTEST LINE QUICKEST TIME
Splendid steamers, Lloyds 100A1, (10,000 tons displ.) of Sydney Short Line sailing every two weeks.
$110 HONOLULU (ROUND TRIP) (FIRST CLASS) SYDNEY $300
Round trip, second class, SYDNEY $200.
Various tours including Java, China, Japan and Round the World. Send for folder.
OCEANIC S. S. CO., 673 Market St., SAN FRANCISCO

Los Angeles to New York via PANAMA CANAL
S.S. "HONOLULAN"
Sails August 28th
First-Class Passengers Only
American-Hawaiian S. S. Co.
561 California Building, Los Angeles
Main 5441 Home 60078

Los Angeles Hotels

Hotel Darby
WEST ADAMS—AT GRAND
LOS ANGELES.
Highest class family hotel in the West. Table d'hote Dinners included in price of rooms. Breakfast and lunch a la carte. Rates very reasonable.
Geo. A. M. Culver, 324 South Spring St.

Berlin.

KAISER'S HEIR IS CRITICISED.

His Praise of Two Essays Arouses Much Comment.

Crown Prince Approves the Prediction of Big War.

Also Applauds Attack Upon Government Policies.

[A. P. FOREIGN CORRESPONDENCE.]

BERLIN, July 15.—The recent indiscretions of the Crown Prince, already briefly reported by cable, became the subject of uneasy comment from a great majority of the newspapers of all shades of political opinion. Only certain reactionary and chauvinistic papers have approved mildly or kept silent.

Some of the strictures on the future Emperor were decidedly sharp, the Vorwaerts, for instance, saying: "We are all acquainted with the political tastes of the Crown Prince, and we do not care to waste discussion over them, any more than over his asthetic tastes, which are about on the same level."

Two telegrams sent by the Crown Prince were the foundation for the criticism of him. One, to a retired lieutenant-colonel, Frobenius, read: "I have read your splendid pamphlet, 'The German Empire's Hour of Fate,' with the greatest interest, and wish for it the widest circulation among the German people." To Prof. Gustav Buchholtz he wired: "Have just read your pamphlet, 'Bismarck and Ourselves,' and find it very fine."

"The German Empire's Hour of Fate" is an alarmist publication predicting a great war for 1915. Among other things on which the author bases his prediction is France's recent change from a two to a three-year military service. The land, says Frobenius, cannot stand this sacrifice for any length of time, and it follows that the action can be nothing but a preparation for wreaking the vengeance which France has longed for since the defeat of 1871.

"Bismarck and Ourselves" is, from beginning to end, an attack on the existing government of Chancellor von Bethmann-Hollweg, and on "the other weak governments we have had since Bismarck." It asserts that Germany is unmistakably becoming democratized and that the end of it all will be parliamentary government, which Bismarck so resolutely and successfully opposed.

The Crown Prince's praise of works containing matter of this kind is taken by the press as meaning that he agrees with the authors' statements. The matter has refreshed recollections of the Crown Prince's telegram of protest against the Chancellor in the Brunswick case, of his criticism of former Chancellor von Buelow, whom he is said to have referred to as a "rope dancer," and of his open approval in the Reichstag during the Moroccan crisis of von Heydebrand's stormy attack on Bethmann-Hollweg's policies, as well as of many minor occurrences showing his disapproval of the policies of the government, which are, of course, the policies of the Emperor.

THE TIMES CIRCULATION FOR JULY, 1914.

STATE OF CALIFORNIA, COUNTY OF LOS ANGELES, ss.:

A. L. Dennis, Superintendent of Circulation of the Los Angeles Times, being duly sworn, declares upon his oath that the following is a true and correct office record of the daily circulation of said newspaper for the month of July, 1914.

JULY, 1914.

	Copies.
July 1	57,080
July 2	56,940
July 3	57,040
July 4 (Sunday)	57,500
July 5	57,100
July 6	56,070
July 7	56,010
July 8	56,070
July 9	56,050
July 10	56,800
July 11 (Sunday)	58,000
July 12	58,480
July 13	58,490
July 14	58,560
July 15	58,614
July 16	58,614
July 17	58,681
July 18 (Sunday)	57,900
July 19	58,200
July 20	58,311
July 21	58,500
July 22	58,500
July 23	58,500
July 24	58,500
July 25 (Sunday)	57,500
July 26	58,000
July 27	58,000
July 28	58,153
July 29	58,120
July 30	58,120
July 31	58,120

Daily average for entire day of July 58,001
Sunday only, average for July 57,900

A. L. Dennis, being duly sworn, declares that he is and has been for twelve years Superintendent of Circulation of the Los Angeles Times; that the above detailed statement of circulation for the month of July, 1914, is correct, and shows the circulation of The Times for each day of the month named.

A. L. DENNIS,
Superintendent of Circulation, The Times.

Subscribed and sworn to before me this 3d day of August, 1914.
E. L. CHAPIN,
Notary Public in and for the County of Los Angeles, State of California.

The Times is the only newspaper in Los Angeles that does not make a practice of permitting agents, newsboys and dealers to return unsold copies of its issue. Neither does it misbrand or predate its editions, or inflate its circulation by printing more copies than are actually necessary to supply its patrons.

The Times' entire circulation is practically net, and it is more genuine and superior in every respect to that of any other local newspaper.

An Efficient Aid.

GERMANS TRAIN RED CROSS DOGS.

ANIMALS TO FIND WOUNDED MEN ON BATTLEFIELDS.

Some Six Thousand Are Available and Experiments Have Found Their Services Will Save the Lives of Many Men Who Would Otherwise Die from Exposure or Neglect.

[Pittsburgh Gazette-Times:] Germany has commenced the task of training 2000 "Red Cross" dogs for the army. These dogs are to become a regular part of the organization of field hospital corps. Their duty will be to search the battlefields for wounded. In past wars large numbers of wounded were left lying on the battlefields because they could not be found before night set in and thousands of men died whose lives might have been saved if they had been brought to the field hospitals.

German military authorities have long recognized that in modern battles with the firing line often extending over a front of several miles, the chances of finding the wounded, especially at night, are even less than they were in the battles of the past. The problem of how to save the lives of those who could recover if they could be found has long engaged their attention. All other means failing, the idea was hit upon to try dogs. The experiment was successful from the start. It was found that dogs could be trained for Red Cross and hospital service as readily as for police duties.

Once convinced that dogs could render valuable aid to the field hospital corps on the field of battle the military authorities encouraged the idea. Recently a number of societies were formed to train Red Cross dogs, these societies have now formed an association, which is headed by the Grand Duke of Oldenburg and a breeding and training station established.

It is estimated that the army would need 2000 to 3000 dogs in case of war. It was found impractical to train at one dog farm or station, so large a number of dogs and maintain them in idleness while waiting to be sent out as dogs of mercy when the dogs of war are let loose. How to obtain and train 2000 to 3000 dogs and what to do with them in time of peace was the problem confronting the Red Cross dog societies; someone had the happy idea to utilize the police dogs. That solved the problem. There are about 3000 police dogs in Germany. It was believed that employed in tracking thieves in ordinary times of peace these dogs could be turned into a Red Cross dog corps when war comes.

An appeal was issued by the Association of Red Cross Dog Owners, headed by the Grand Duke of Oldenburg, president of the association. An interesting meet has just been held in the grand ducal park, Rastede, in Oldenburg. Fourteen regular police dogs from Cologne, Hamburg, Frankfort, Berlin and other cities were tried out in Red Cross work, together with a number of real Red Cross dogs.

The government was so interested, that it sent representatives from the ministry of war to report on the experience. The police dogs had been given several weeks training in Red Cross work. Much to the gratification of all present, the police dogs located supposedly wounded persons lying in ditches, bushes and grass, as quickly and readily as did the real Red Cross dog trained for that purpose only. "Dog material," being at hand, training on a large scale of Germany's police dogs has commenced, that they may be ready for their errands of mercy on the battlefield.

Aside from the police dogs, inquiry inaugurated by those behind the Red Cross dog movement, developed that about 5000 dogs in private possession also are available. This would mean that Germany could muster a corps of 8000 Red Cross dogs in war when once trained. Military authorities in England, France and Austria are watching the German experiments with much excitement.

Something Worth Telling.

[Pearson's Weekly:] Snooker (fiercely:) "Your fowls have been over the wall and scratched my garden."

Chanks (coolly:) "Well, there's nothing extraordinary in that. It's their nature to scratch. Now if your garden were to come over the wall and scratch my fowls, it would be extraordinary and something worth communicating."

End of Trail.

LAND THEIR MAN IN GRANT'S PASS.

Real Estate Man Located After Long Chase.

Oslin Jackson Accused of Swindling Operations.

Four Suicides Said to Have Followed His Acts.

[BY DIRECT WIRE—EXCLUSIVE DISPATCH.]

GRANT'S PASS (Or.) Aug. 16.—Officers from New York are en route, according to telegrams received today, to take back Oslin M. Jackson, arrested here last Friday after a long pursuit. Jackson is specifically charged with grand larceny in the sum of $85,000, but his operations are said to have defrauded victims in New York of $1,500,000.

C. T. Hass, a detective, made the arrest. It is he who has tracked Jackson since January, 1913, and who finally located him here on a ranch, which Jackson had purchased.

According to Hass, Oslin M. Jackson is the younger brother of Edgar P. Jackson, ex-president of the Jackson Bros. Realty Company of New York, and now serving a five-year term in Sing Sing for swindling in a real estate deal.

The two Jackson brothers in 1911 and 1912 had offices on Fifth avenue and were active in Long Island and Yonkers real estate. In July, 1913, they closed their doors and disappeared. Edgar was shortly afterward indicted on several counts. It was reported at the time that the swindling operations of the brothers and their associates had been as high as $1,500,000, and four persons were said to have committed suicide in despondency over large sums lost through the transactions.

Mrs. E. A. Berry, a widow, who killed herself in her apartment January, 1913, was the fourth. She is said to have lost $42,334, her entire fortune, through the Jackson Bros. Realty Company.

Oslin M. Jackson had not been heard from in New York since July, 1913. Previously he had lived in Brooklyn, and at one time he was a clerk in the War Department in Washington. It is said that he was indicted when his brother was, but as he could not be found the indictment was not made public. Several other men associated with the Jacksons have been indicted and convicted of swindling.

Jackson is alleged to have deserted a wife and family when he fled. A woman accompanied him here and has been living at his ranch.

OAKLAND HARBOR WORK.

Visit of Army Board of Engineers Gives Impetus to Development of East Bay Shore.

[BY DIRECT WIRE—EXCLUSIVE DISPATCH.]

OAKLAND, Aug. 16.—"The important harbor development of Oakland and other parts of the east side of the bay is not for the benefit of Oakland only, but for the entire State of California and for the nation."

This was the emphatic declaration of Lieut.-Col. Thomas H. Rees, who expressed the opinion of the members of the United States Army Board of Engineers for Rivers and Harbors, after a thorough inspection of Oakland's inner and outer harbor and the work done on it by both the government and the city.

While the board did not, of course, express any official opinion on what further appropriations would be made for the harbor, the general opinion was shown by an unofficial statement at a luncheon following the inspection of Col. William M. Black, president of the board, who said:

"What we have seen of Oakland's harbor is a revelation. Fully as we have been informed regarding the work that has been done and going on and is projected here, what we have seen far exceeds anything we had imagined."

The elaborate plans, outlined by Col. Rees, for the ultimate development of a great and comprehensive harbor for the east bay shore, from Ashland to Richmond, have received a big impetus, it is believed, from the visit of the board.

CALIFORNIA SUGAR BEETS.

Crop Expected to Mature in September Will Be Slightly Larger Than Last Year's.

[BY A. P. NIGHT WIRE.]

SAN FRANCISCO, Aug. 16.—The sugar beets in California are not yet ready for the refinery season and few will be before September, according to statements of sugar experts here last night. The total crop will be slightly larger than last year, it was said, owing chiefly to the increased production in Southern California.

UNEARTH PLOT OF MEXICANS.

[BY A. P. NIGHT WIRE.]

GALLUP (N. M.) Aug. 16.—The discovery of a tunnel 100 feet long, dug from inside the stockade at Ft. Wingate, led today to a doubled guard over the 4000 Mexican refugees interned at the fort.

The refugees had been permitted to build adobe houses for shelter as cooler weather approached. The dirt from the tunnel was used in making adobe bricks.

Concerning Blunders.

[Chicago Journal:] A certain magazine which has criticised President Wilson's Mexican policy very sharply is now compelled to admit that this policy is achieving success. But it quite declines to give the President credit. The best it can say is that he has made a "very fine blunder," which in some occult fashion is turning out to the helping of the cause of permanent peace. If the President has "blundered" in Mexico, it is a pity he cannot teach the secret of blundering to most of the chancelleries of Europe. He has worked his way through a trying situation without war, while highly trained and no doubt extremely "correct" European diplomats have allowed their continent to be brought to the brink of appalling strife without rhyme or reason. A few "blunders" of the Wilson brand, emanating from Berlin and Vienna, might save a million lives.

KEEPING TAB ON TIPPERS.

Labels Put on a Traveler's Baggage Tell the "Fraternity" Whether He Is Liberal or Stingy.

[Providence Journal:] "Did you notice how the porter set that bag down?" asked the man who travels, of a chance acquaintance with whom he was talking in a Providence hotel lobby.

"Can't say that I did," replied the local man, who had just finished reading the morning paper. "I don't suppose he let it down as if it contained a dozen fresh eggs he had just paid cold cash for."

"That isn't what I mean. Take a look at the row of bags and notice the one that was just placed there. It projects about four inches beyond the line of the others. That's significant."

"Are you a detective?" asked the man of the chance acquaintance. He was interested and perhaps just a little suspicious.

"Oh, no," the other laughed. "I was just reminded of a similar incident that was brought to my attention in a New York hotel, and I presume that the same system is used here by the hotel porters."

"System of what, pray tell?"

"System of spotting and indicating to the other porters that the owner of the bag never tips. We'll see what sort of a fellow claims that bag, and then I think it will prove whether I am right or wrong. He should be a miserly person, and this will doubtless show in his face or general appearance. Here he comes now."

Sure enough. A pinched-face individual, who looked as if he would beat the trolley company out of a nickel if the car he was on was marked "heaven," side-swiped up to the row of bags as if trying to avoid attracting attention. He picked up his bag and started for the elevator. A porter interrupted his progress and asked for his check.

"This checking system is a nuisance," he muttered as he pulled out the brass coin along with some change. He picked out the check and thrust the coins into his pocket.

"He's been here before," remarked the stranger as the porter let the anti-tipper carry his own bag into the elevator. "Like the mark on the front gate of the farmhouse that identifies for tramps the farmers who keep dangerous dogs, the marks on the baggage will be interpreted by the employees of the hotels to read 'non-tipper,' 'moderate tipper,' 'uncertain tipper,' 'generous tipper,' etc.

"These marks, in most cases, are determined by the position of the pasters that the porters slap on your baggage to advertise the hotels. For instance, if the paster is put on 'right side up with care' that means that the owner of the baggage is a generous tipper. It takes pains to put the paster on with even keel and indicates that the owner is worth taking pains for.

"Now, if the left-hand corner of the paster is dropped it means the owner is an uncertain quantity in tipping. Sometimes he does and sometimes he doesn't.

"Why, a man who doesn't tip today never gets any service at all. But it is only the tightwad who fails to conform to this modern custom, which, of course, goes to support the hotel employees who would not be able to support themselves, let alone their families, without the additional income that results from the tipping system."

The Rhode Islander was visibly impressed by the information gained from the man who travels. "Let's drop down in the grill and have a little refreshment," he suggested.

"I should be glad to," said the traveler, "but step over here while I get my bag. I have got to take the next train for Boston."

The stranger gave his check to the porter, who went almost to the end of the line of bags and picked up the one that projected about four inches beyond the others. He removed the corresponding check, and, with a flourish, handed the bag to the man who travels, and as he did so exhibited a paster of the Providence hotel that almost covered one side—and it was upside down.

"That's one on me," said the owner of the bag as he slipped the porter a half dollar to cover up. "I guess the drinks are on me, too."

THE GREATER HEROISM.

Medals for the Brave in Emergencies, but Nothing for the Mother Keeping Little Flock Together.

[Indianapolis News:] Volunteers needed for the army for a dangerous service. Instantly there spring forward ten times the number of men required. Those selected become heroes by their choice, on the spur of the moment. The United States needed men to sink the Merrimac in the neck of the channel of Santiago Harbor. Hobson and his brave comrades sank the vessel and bottled up the Spanish fleet. All the world proclaimed them heroes all, which they were.

But the world hears little of the everyday acts of heroism, stretching over years instead of hours. What of the widow left with a family of small children, and no money? There can be no trumpet sounding the "Charge" to lend courage; no knowledge that the eyes of the world are focused on her; she does not march to the battle with banners flying, stirring music urging her on. She is face to face not with an act of bravery that may be consummated in a few minutes or a few hours and that will be blazoned through all the land—she is confronted with a struggle that must go on for years, with nothing to lend strength but her love for those for whom she must labor.

The charge of the light brigade at Balaklava! "Cannon to the right of them, cannon to the left of them, volleyed and thundered." The "noble six hundred" were in the heat of battle. They were filled with the unholy battle fire. Inspiration could point to nothing else than "to do or die." John Paul Jones's "I have not yet begun to fight" deserves no greater place in the annals of heroism than the silent resolve of the widow: "I'll keep them all together, God giving me strength." It is premeditated heroism that enables a mother to say that—premeditation that sees the long, weary struggle, perhaps days over the washtub, back-breaking task; mending the children's clothes long after the wearers have been tucked into bed; twelve and sixteen hours of work a day; scheming and planning, instead of sleeping, in order to keep the little flock together. There can be no thought of self for the mother who elects to keep her children together. She is and must be "thankful to work for all the seven, trusting the rest to One in heaven."

There are dark days in this self-imposed task—days when it seems that life is not worth the struggle, days when it seems that flesh can not stem the tide, days when there is no vista beyond the dull, dreary monotony of doing for a brood that is too young to appreciate the herculean struggle.

There is no grateful nation to present the mother with a medal. Her heroism will go unsung. But somewhere, the One who notes the sparrow's fall has weighed the war-time hero and the little mother, and in writing in the Book of Gold the world may be sure that the little mother's name is not going to be the last on the page. For how could the heroism of battle be possible without the foundation of the heroism of the little mother?

Superb Routes of Travel

Great Northern Railway
GO EAST via San Francisco, Mt. Shasta, Portland, Tacoma, Seattle. Stop off at
Glacier National Park
Vacations $1.00 to $5.00 per day.
It costs no more on one-way tickets.
Get Illustrated Booklet and full information.
J. W. Phalon, T. F. and P. Agent, 600 S. Spring.
Telephones: Broadway 1316; Home F1261.

Union Pacific System
Excursions UNION PACIFIC Ticket Office 120 West Sixth Street
EXCURSION RATES EAST
WRITE OR CALL FOR DATES, ETC.
C. A. THURSTON, G. A., C. & N. W. RY.
605 SOUTH SPRING STREET, L. A.

City Restaurants

Salmon Sisters
Frankie Reynolds
Alice Arling
Dot Claire
Leonard Stevens
Jahnke's Cafe
1st and Spring
ALL STAR CABARET

Cool and Comfortable CAFE BRISTOL "The Place the Sun Forgot"
Christopher's Special
Sherry Bisque Ice Cream
551 South Broadway.

Victim.

MRS. BORTHWICK LAID TO REST

Man She Eloped With Present at Funeral.

First Husband Again Near Man Who Took Her.

But Stays Away from Grave of Murdered Woman.

[BY A. P. DAY WIRE.]

SPRING GREEN (Wis.) Aug. 16.—Edwin H. Cheney and Lloyd Wright, former friends estranged by Wright's elopement with Cheney's wife, came here today to pay last respects to the victims yesterday of a crazed negro, made arrangements for burial in Chicago. Cheney's wife, Mammah Borthwick Cheney, who since Cheney obtained a divorce in 1911, became Mrs. Wright's bespoiler was murdered yesterday, he said simply:

"I have two children who were murdered here," Cheney said.

Mrs. Borthwick was buried without any religious service in a little cemetery near the cottage built for her by Wright. Only a few mourners as the coffin was lowered into the grave just at sunset. Wright, for whose wife Cheney abandoned his children years ago, stayed away. Cheney and his wife, relatives and friends, were present, three of his relatives.

Arrangements for the burial of the four other victims will be completed.

GERMANS ARE GOOD PUPILS.

Four Regular Meals a Day Between Times a Man Is Fed Then Gathered In.

[Irvin S. Cobb in Saturday Evening Post:] The Germans eat a great variety of things to eat and it is always eating time with them. It is not eating then he is thinking of. Yet in these regards the German only apes his betters. The Frenchman will lap at breakfast, but only an hour the German leaves the table lassitudely distanced, far is this due to his talents in the line of that the average German has a double chin running all the way down to his neck, and four rolls of fat on the back of his neck, all closely cropped and shaved, so as to bring out the full beauty and symmetry of the figure that makes him look like an earthquake had struck him and everything on the top floor of him had all fallen through into the dining-room.

Your true Berliner eats four regular daily meals—four hearty meals, all large ones; and in between he now and then makes a meal, for instance, about 10 o'clock in the morning he knocks off for a bite and has a few cups of coffee and some sweet cake with whipped cream on it.

Then about 1 o'clock in the afternoon he browses a bit, just to whet up his appetite for lunch, though, is but a mouthful or two of Bismarck herring and a few some more coffee and more cake, one thing and another preliminary to the real meal that will be coming along a little later on.

Between acts at the theater he excuses himself and goes out to prepare his stomach for supper, which will follow at 11 o'clock. It consists of two or three dishes of cold meat, beer and nibbling at more bits as a few links of cervelat sausage or the upper half of a Westphalia ham.

There are forty-seven different separate varieties of German sausage and three of them are smoked Westphalia ham, is my own favorite, greatly overrated. It is a fraud, a Westfailure, was the last part, where it belongs.

In Germany, however, in the pheasant season, which is the young cabbage, which is in season pleniful. The other dish is that the cuisine of the German restaurant is the confounded nerve it has in our money. It costs as much for pheasant and half a dozen bags—say enough for a good meal for two tolerably hungry and a child.

MIRACLES OF THE STAGE.

The Coming of Spring, the Renewal of Life That Most Profound Seasonal Change.

[Chicago Record-Herald:] It is a matter of fact, plainly enough, that we are influenced by weather more than we thought. The little weather prophet in our gardens forces us to realize that the snow is entire to the yellow blossoms. Even more noticeable is the Chinese tree, which naturally in the latter part of autumn activity when most other trees are a dormant state. Almost overnight its foliage, the pretty wood decks many a wall with a mass of bloom right in the very heart of winter. Quite a number of common trees, such as the maple and the privet, come into bloom through the winter in the south, but they do not show the beauty and gorse keeps on blooming all the time, so that it is not necessary to wait for that plants rise in the spring, but they revive in the spring when the weather will not allow them to do otherwise.

All through the long winter the seeds lie buried in the earth before the weather is mild enough for small stems are thrust up through the ground with the first warm days. Some mysterious force seems to be at work making the seeds grow that the sprouts may be ready for the spring. It is a wonderful thing, this water plants, which must pass the surface of the water before the first cold weather stretches across the lakes. In the autumn the water plants have grown to the depth of the lake, and in the spring, if they are to grow, they must reach the surface before the first cold weather. To this she adds the fact that the seeds have vitality. Miss Slosson has the luck to command. Miss Slosson, as the daughter was consists pleasure every moment she has little to do and nothing to do, yet her attitude is so perplexing that it carries a vast understanding. In the last part of the play she is called upon for a scene that is both vivid and strong. To this she adds depth and power to the point of unmistakable finality. Miss Slosson has a way which should be more among real leading women. She is the faculty of remaining herself instead of actually being the woman she is trying to represent. She is not a player, but the woman who lives in the scenes of the play. She is sufficiently adequate yesterday. She is grateful to "His Son" for having Donald Bowles in a good part, and not one to which he is educated, and for giving us a glimpse of Harry S. Bigelow in a part of dignity and power which he executes with the ease and flavor of a true artist of the school.

Those who took leading parts

THE STORY.

Bagot, the shoe-manufacturer, has a clever young employee who wants to marry his daughter, but the stern old fellow drives the youth away. The first act, after a stormy scene, witnesses his undoing, as the boy invents a magic patent which helps revolutionize the shoe industry and ruins the old man's factory until the boy can buy it out.

The son, of course, goes to smash. It is two years before the stubborn father-in-law can bring the boy home and make his doting family happy.

The play has character and personality and I doubt if any actor in the world could give these a more consistent flavor or greater enthusiasm than Henry Kolker. At first it struck me that possibly he over-emphasized the quality of his affections for his family, but at the outset of the play, but he is taking a big rough part demand absolute abandonment to the feeling. Besides, Kolker is a man of keen energy and is able to carry his audience on a rushing tide of emotion to any point demanded. I think that the people were astounded at the overwhelming vitality. Unless I am much mistaken, from the very outset, his outpour of feeling never once violated the control of art.

FINE SUPPORT.

Better support a leading man selected has the luck to command. Miss Slosson, as the daughter was consists pleasure every moment she has little to do and nothing to do, yet her attitude is so perplexing that it carries a vast understanding. In the last part of the play she is called upon for a scene that is both vivid and strong. To this she adds depth and power to the point of unmistakable finality. Miss Slosson has a way which should be more among real leading women. She is the faculty of remaining herself instead of actually being the woman she is trying to represent. She is not a player, but the woman who lives in the scenes of the play. She is sufficiently adequate yesterday. She is grateful to "His Son" for having Donald Bowles in a good part, and not one to which he is educated, and for giving us a glimpse of Harry S. Bigelow in a part of dignity and power which he executes with the ease and flavor of a true artist of the school.

Those who took leading parts

Victim.

MRS. BORTHWICK LAID TO REST.

Man She Eloped With Present at Funeral.

First Husband Again Meets Man Who Took Her.

But Stays Away from Grave of Murdered Woman.

[BY A. P. DAY WIRE.]

SPRING GREEN (Wis.) Aug. —Edwin H. Cheney and Frank Lloyd Wright, former close friends estranged by Wright's elopement with Cheney's wife, came together here today to care for their dead. Cheney, whose two children were among the victims yesterday of a murderous negro, made arrangements for their burial in Chicago. Of his former wife, Mammah Bouton Borthwick, who since Cheney obtained his divorce in 1911, has lived at Wright's bungalow until her death yesterday, he said nothing.

"I have two children who were murdered here," Cheney told ...

Mrs. Borthwick was buried today without any religious ceremony in a little cemetery near the bungalow built for her by Wright. The mourners as the coffin was lowered into the grave just at sunset were Wright, for whose sake for years she braved the reproaches of relatives and friends, his son and three of his relatives.

Arrangements for the funerals of the four other victims have not been completed.

GERMANS ARE GOOD EATERS.

Four Regular Meals a Day, and Between Times a Bite Is Now and Then Gathered In.

[Irvin S. Cobb in Saturday Evening Post:] The Englishman eats a great variety of things to eat, and is always eating them; and when he is not eating them he is swigging... Yet in these regards the German excels him. The Englishman ... lap at breakfast, but after that hour the German leaves him hopelessly distanced, far in the rear. It is due to his talents in this line that the average Berliner has a double chin running all the way around and four rolls of fat on the back of his neck, all closely clipped and shaved, so as to bring out their beauty and symmetry; and he has a figure that makes him look as though an earthquake had shaken everything on the top floor down and all fallen through into the dining-room.

Your true Berliner eats his regular daily meals—four in number and all large ones; and in between he now and then gathers a bite. For instance, about 10 o'clock in the morning he knocks off for a while and has a few cups of hard coffee and some sweet, sticky cakes with whipped cream on it.

Then about 4 o'clock in the afternoon he browses a bit, just to keep up his appetite for dinner, though, is but a snack—say, a couple of Bismarck herring and a lot of ... some more coffee and more ... one thing and another—merely preliminary to the real food that will be coming along a little later on.

Between acts at the theater he excuses himself and goes out and prepares his stomach for supper, which will follow at 11 o'clock, by having two or three steins of thick beer and nibbling on such small bits as a few links of German sausage or the upper half of a raw Westphalia ham.

There are forty-seven distinct and separate varieties of German sausage, and three of them are edible; and Westphalia ham, in my judgment, is greatly overrated. It is properly Westfailure, with the accent on the last part, where it belongs.

In Germany, however, the pheasant agreeably smothered in young cabbage, which is delicious and in season plentiful. The only drawback to complete enjoyment of this dish is that the grasping and avaricious German restaurant keeper has the confounded nerve to charge you, in our money, 40 cents for a whole pheasant and half a peck of cabbage—say enough to furnish a meal for two tolerably hungry people and a child.

MIRACLES OF THE EARTH.

The Coming of Springtime and the Renewal of Life That Perplex the Most Profound Scientists.

[Chicago Record Herald:] As a matter of fact, plants are not so much influenced by weather as is generally thought. The little winter aconite in our gardens forces its way up through the snow in order to display its yellow blossoms. Even more remarkable is the Christmas rose, which naturally in the highest state of activity when most other plants are in a dormant state. Although devoid of its foliage, the pretty winter jasmine decks many a wall with golden flowers right in the very heart of the cold weather. Quite a number of common trees, such as the holly, the ... and the privet, contrive to keep green through the winter to the extent that they do not shed their foliage, and the gorse keeps on blossoming all the time, so that it is not possible to say that plants rest in the winter and revive in the spring simply because the weather will not allow them to do otherwise.

All through the long winter months the seeds lie buried in the soil, and before the weather is really warm the small stems are forcing their way through the brown earth, thrusting the ground with fresh green. Some mysterious influence must be at work telling the baby plants that the spring has come. But more perplexing still is the behavior of the water plants, whose habit it is to pass the dull days of winter at the bottom of the lake. Some time before the surface of the lake ... before the first thin film of ice stretches across the water in the late autumn the water lilies, the pond weeds, the flags have disappeared. At an early period, a long while before there is much sign of life in the country, these submerged plants feel the spring growth. The roots of the water lilies buried in the mud at the bottom of the lake, feel the call of the surface. This cannot be owing to the season. This cannot be owing to the warmth in the water, for it is known that in the early months of the year the temperature will be much lower than it was during the same period in autumn. In the same manner many of the waterside plants and flowers resume their activity, although entirely out of touch with the ordinary atmospheric conditions.

Up and Down.

FIRST A FLIGHT; THEN THE FALL.

Two Big Acts and One Slim One in "His Son."

Nothing About the Drama Seems Except Close.

Good Lines and Good Acting in New Production.

BY GERTRUDE WARNACK.

... so big they hurt—acts ... written and wondrously ... then a fall; two great ... right to the skies and ... earth again; two acts that go ... a dizzy pinnacle of art ... the crash.

... is a breath, is my verdict of "His Son," written by Louis K. ... and presented for the first ... stage yesterday afternoon ... Theater by Henry ... and a remarkable cast of ... under the entirely satisfactory direction of Franklyn Underwood, who is an equal satisfaction ... part he essays.

... sound a great deal like ... of a trial jury that would ... the jury, find the defendant innocent."

... is convicted, in so ... am able to judge, of writing ... finest acts I ever witnessed ... one of the most disappointing. The first two acts could ... praised above their merit, ... the third act is so ... in comparison with ... before that the disappointment is poignant.

POPULAR.

... end of the first act there ... a dozen curtain calls and ... of the second the audience ... its appreciation until it ... speech from Mr. Kolker, but ... for a moment, bewildered ... uncertain, at the final curtain ... something had happened to ... the happening was unpleasant.

... wonder, for a majority of ... witnessed the employment ... the same device not six ... on the same stage—a device very new nor very clever ... short of the big surge ... the play on a high tide ... feeling to that point. I ... such a stride could end ... It is like seeing a thing ... creeping.

THE PLOT.

... man has sworn not to let ... return to her father until ... his knees to him and begs ... and he then pleasantly ... oath by having the stubborn ... father-in-law measure him for a ... home-made shoes.

... to this clumsy artifice ... in the pale and desolate "My Shadow and I," in spite ... his oath has already ... by the visits of the ... the father, a fact known ... audience whether the author ... suspect it or not.

... understand me as condemning "His Son" outright. It cannot ... saved by rewriting the last ... the third act, but it can be ... one of the glory plays of ... The first two acts are so superb ... I would advise everybody ... even if they save themselves by leaving the show at that ... after.

BIG STUFF.

... will have had their money's ... long before the end of act 2. ... have heard some big lines, ... some remarkably clear and ... delightful characters and ... some of the finest acting, and the biggest, that the ... has offered in many months.

... story is merely that of an old ... shoemaker who has built up ... business and moved into a fine ... He has a daughter who ... servant in his eyes and a ... whose birth cost the ... life and who is worshiped ... The boy is not crooked, ... spoiled. Indeed, the play is ... clean and delicate ... It neither offends morals ... good taste at any point. ... it is sound and true ... beginning to end.

THE STORY.

... the shoe-manufacturer, has ... young employee who wants ... his daughter, but the stubborn ... father drives the youth away ... after a stormy scene. ... his undoing, as the boy ... a magic patent which helps ... the shoe industry and ... the old man's factory until the ... buy it out.

... of course, goes to smash ... two years before the stubborn ... can bring the boy ... and make his doting father ...

... character and personality ... I doubt if any actor in the ... could give these a more ... or greater enthusiasm ... Kolker. At first it struck ... possibly he over-emphasized ... of his affections for his ... the onset of the play, but he ... a big rough part demanding ... abandonment to the feeling. ... Kolker is a man of ... energy and is able to carry ... on a rushing tide of emotion ... point demanded. I think ... the people were astounded at ... vitality. Unless it ... the very outset, his outpour of ... once violated the conventions of art.

FINE SUPPORT.

... support a leading man seldom ... the luck to command. Miss ... as the daughter was ... pleasure every moment ... In the first part of ... has little to do and nothing ... yet her attitude is so perplexing ... it carries a vast understanding ... audience and compels its ... In the last part of that ... called upon for a scene that ... and strong. To this she ... and power to the point ... finality. Miss Slosson ... which should be more ... real leading women. ... of remaining herself ... being the woman she ... She is not a player ... an eye, not an actress in ... the woman who lives in ... and women of the play. She ... adorable yesterday.

... grateful to "His Son" for ... Donald Bowles in a good ... not one to which he ... suited, and for giving us a ... glimpse of Harry S. ... part of dignity and ... he executes with the ... of a true artist of ... leading parts with Edwin Booth in 1879 carries a big role to an artistic conclusion, he clinches the argument against chloroform at 60. Even men of that age who can repeat old parts of length are not supposed to make hasty studies of such lengthy roles as that done by Duffield in the part of Spencer Hutton, the banker.

Miss Nichols and Miss Bryson both have good parts, which they do well with the exception of where Miss Bryson tries to weep and Miss Lillian Elliot shares honors with the leading woman in her screaming interpretation of the German housekeeper. Franklyn Underwood is the son-in-law who makes so much trouble and if he made love to Miss Slosson as delicately and deliciously before their marriage as he did on the stage yesterday, it is no wonder that he was the best man at his own wedding.

By the way, speaking of delicacy, Donald Bowles really does blush in act I where his father commits some social solecism in the presence of the banker's daughter.

Of course, it is too bad to allow Henry Kolker to sing or Thomas McLarnie to attempt a German accent, but these are the only points at which either of them "get in Dutch."

THE FIRST SCREW PROPELLER.

A Whale Said to Have Furnished the Motor Power for a Stout, Old Dutch Bark.

[Pittsburgh Gazette Times:] Johann van den Broeck, who arrived in New York from Java on his way home to Zaandam, Holland, to see his family, said that his grandfather, Cornelius van den Broeck, was the first man to have the idea of screw propellers for steamships instead of side wheels.

"It was in 1838, I have been told," said Mr. Van den Broeck, "that my grandfather commanded a stout, old Dutch bark of 900 tons, sailing from Amsterdam to the East Indies. The Groote Marie she was called. In trying to weather the Cape of Good Hope the bark was dismasted, and, like the Flying Dutchman of Vanderdecken, it looked as if the Groote Marie would spend her days to the crack of doom trying to get around into the Indian Ocean on her way to Java. One stormy afternoon the bark was suddenly rocked by a crushing blow on her high square wooden stern.

"The captain and his officers, with the crew on deck, rushed aft and saw that the Groote Marie had been hit by a whale, which had stuck fast in the timbers and was slashing the sea with its tail to get free.

The water began pouring into the after hold and Capt. Van den Broeck ordered the after hatch to be taken off to see how much water was coming in. Directly the hatch covers were removed the enormous head of the whale could be seen in the gloom of the hold, and he started to blow the water through the open hatch as fast as it poured in, so my grandfather said, and in his struggle to release himself the whale propelled the bark ahead at seven knots an hour into Cape Town harbor.

Mr. Van den Broeck added that his grandfather tried to get some of the Dutch merchants in Cape Town to take an interest in patenting a propeller for use on steamers instead of paddle wheels, as the Cunard line then had on the Atlantic, but they shook their heads and prophesied that canvas would still be the motive power for ships.

When Capt. Van den Broeck returned to Amsterdam his brother skippers, who assembled daily in the old cafe in the Prins Hendrik Gracht, laughed at his yarn and said that the captain had taken too much Schiedam one night and dreamed the whale story.

New Perils.

[Toledo Blade:] A New York court holds that a hug and a kiss are marriage enough to be binding. Whither are we drifting? Sitting in a porch swing with two girls may yet be held bigamous.

FIGHTING DISEASE GERMS

There is a popular idea that most sickness is cacused by a germ of the disease finding entrance to our bodies through the food we eat, the water or milk we drink or the air we breathe. This is true as far as it goes, but it is also true that disease germs are entering our bodies every day without causing disease.

Thhe reason for this is that there are forces within the body that are constantly fighting these disease germs and it is only when this defense is weakened that the germs get the upper hand and we become ill. One of the most powerful of these forces that work for health is rich, red blood. Good, healthy blood increases the resistance of the body to the diseases that are always threatening. It is easier to keep up this resistance by taking Dr. Williams' Pink Pills, eating proper food, avoiding articles of food that do not agree with us and getting plenty of fresh air day and night, than it is to cure disease after it gets a foothold. Keep up the resistance of your body to disease by these tonic pills, which you can get at any drug store, and you will avoid much sickness.

Two booklets, "Building Up the Blood" and "What to Eat and How to Eat," will be sent free by the Dr. Williams Medicine Co., Schenectady, N. Y.

RIGHT NAMES OF BIRDS.

Many Are Misleading as They Were Given to Them Because of Recognized Peculiarities.

[St. Nicholas:] Many of our birds are often called, even in books, by names which are misleading. The average young bird student really knows more about birds than the folks who gave some of our birds their names. While these birds were as yet without English names, those first suggested by Tom, Dick and Harry would naturally "stick," especially if the names were reminders of the birds the early settlers had known across the sea. But the "misfitting" names are by no means all due to this cause, as we shall see. "Meadow lark" is an example of one kind of misnaming. The real American representatives of the European larks are our horned larks. These are much smaller, more quiet and less showy birds than the big starlings; hence they failed to attract attention. But these starlings of the open meadows, with their habit of singing on the wing, sometimes as they circled to alight, suggested to the people, however remotely, their beloved larks; so they were called meadow larks. "Robin," as applied to our ruddy-breasted thrush, is another example, but a less serious one. Even to this day one occasionally hears our bird called "redbreast," as was done by the early colonists on account of the ruddy coloring which it had in common with the English warbler, which they had known so well as "Robin redbreast."

Schools and Colleges.

NOTICE

The Superintendent of the San Diego Army and Navy Academy will be in Los Angeles at

Hotel Alexandria Today, Tuesday and Wednesday 10 A.M. to 3 P.M.

and will be pleased to meet parents interested in a select military school. Year Book on request to home office.

PACIFIC BEACH, CAL.

7% Interest — 7% Interest

Why Not Have the Best?

The California 7% Municipal Improvement Bond is one of the best and safest investment securities in the world. Our long experience and large volume of business puts us in a position where we can, and do, command the choicest issues which are produced. Our experience and equipment is at your service.

ELLIOTT & HORNE COMPANY
325 West Third Street.

Wm. R. Staats Co. Dealers in Municipal & Corporation **Bonds**

ALSO EXECUTE COMMISSION ORDERS IN LISTED SECURITIES

LOS ANGELES, 105 W. 4th St. — SAN FRANCISCO, 465 Montgomery St. — PASADENA, 65 S. Raymond Ave. — CHICAGO, 454 1st Nat. Bk. Bld.

LOGAN & BRYAN, Brokers

STOCKS, BONDS, GRAIN, PROVISIONS, COTTON AND COPPER.
Members all Leading Exchanges. LOS ANGELES OFFICE, BRADBURY BLDG.
Sunset, Main 5410. L. N. SCOTT, Manager. Home 10934.
"PASADENA OFFICE, BUNGALOW NO. 50, HOTEL MARYLAND."

Clough, Lancaster & Company
BONDS, COMMERCIAL PAPER.
507-8-9 Title Insurance Building.
Phones: Home F7355; Sunset, Main 8710.

JNO. O. KNIGHT & CO.
All Local Investment Securities.
Members of Los Angeles Stock Exchange
10254 — 433-34 H. W. Hellman Bldg. — Bdwy. 1587

CLEARING HOUSE BANKS.

NAME	OFFICERS	
National Bank of California, N.E. Cor. Fourth and Spring	J. E. FISHBURN, Pres. H. S. McKEE, Cashier.	Capital ......$500,000; Surplus and Profits $300,000
First National Bank, S.W. Cor. Seventh and Spring	J. M. ELLIOTT, Pres. W. T. S. HAMMOND, Cashier.	Capital ......$1,500,000; Surplus and Profits $2,802,864.21
Merchants' National Bank, S.E. Cor. Third and Spring	W. H. HOLLIDAY, Pres. J. H. RAMBOZ, Cashier.	Capital ......$1,000,000; Surplus and Profits $500,000
Citizens National Bank, S.W. Cor. Third and Main	A. J. WATERS, Pres. E. T. PETTIGREW, Cashier.	Capital ......$1,500,000; Surplus and Undivided Profits $750,000
Farmers and Merchants' Nat. Bank, Cor. Fourth and Main	I. W. HELLMAN, Pres. V. H. ROSSETTI, Cash'r.	Capital ......$1,500,000; Surplus and Profits $1,800,000
Hibernian Savings Bank, 2nd Floor, Hibernian Bldg.	GEO. CHAFFEY, Pres. GEO. A. J. HOWARD, Cashier.	Capital ......$325,000; Surplus and Profits $29,219

SAVINGS BANKS.

SECURITY TRUST & SAVINGS BANK
OLDEST AND LARGEST IN THE SOUTHWEST
SECURITY BUILDING . . . . FIFTH AND SPRING
Equitable Branch, FIRST AND SPRING

German American Trust and Savings Bank
SPRING & SEVENTH STS. LOS ANGELES

California Savings Bank
SPRING AND FOURTH STREETS—
A TOWER OF STRENGTH

Schools and Colleges.

Adams and Hoover Streets — **Girl's Collegiate School** — "Casa de Rosas" University Car Line.

Resident and Day Pupils.

"An ideal school amid ideal surroundings." Twenty-third year begins Tuesday, September 29th. Sub-freshman year (Eighth Grade.) Four years of Academic or High School work. Post-Graduate year—two courses.

Departments of { Music (standardized methods), Art, Gymnasium, Athletics, Domestic Science, Expression.

Course in Business Methods, introduced this year
Alice K. Parsons, B. A.; Jeanne W. Dennen, Principals.
Office hours in summer, 10 to 4 o'clock. Special appointments by telephone.
Telephones Home 24256; Sunset, West 717.

St. Catherine's School for Girls

625 West Adams street, opposite Chester Place. Third year opens September 29. Resident and day pupils. Non-sectarian school for girls preparing for second year of High School. French, German, Art, Gymnasium, Music. Boys admitted to first grade and to the Montessori department, which is under the direction of an experienced Montessori graduate. Miss Thomas and Miss Musgrove, Principals. Secretary, Miss Bartlett, can be seen on Saturday by appointment only. Phones: 23209, West 4532.

MARLBOROUGH SCHOOL FOR GIRLS Over Fourteen

865 West 23rd St. 26th Year. Certificate admits to Wellesley, Vassar, Mt. Holyoke, Smith, Berkeley and Stanford. Advanced and special courses. Domestic Science, Sewing, Millinery, etc. Music dept. in charge of Mr. Waldo F. Chase. Miss Wiltshire will be at the school until July 25 and after Sept. 15 from 9 to 1 or by appointment. Mrs. Geo. A. Caswell, Miss Grace Wiltshire, B. L., Principals.

The Isaacs-Woodbury Business College

Fifth Floor Hamburger Bldg., Broadway and Eighth. Efficient teaching, inspiring influence, modern methods; large, light, cool rooms; 100 feet above street noise and dust. Leader since 1884—THIRTY YEARS. Always going. BEGIN NOW. Call, write, phone—F1850; Main 182.

ANGELES VISTA SCHOOL

Day and Home School for girls of all ages. Eighth year begins Sept. 23rd. All departments; prepares for college. Music, art, basketry, domestic science. Outdoor life amid ideal surroundings. Catalogue on request. 1844 ST. ANDREWS PLACE. Home 72544.

HOLLYWOOD SCHOOL FOR GIRLS

An out-of-door school. Sunset Boulevard and Hay Avenue. Boarding and Day School. College, Preparatory and General Courses. Music, Art, Domestic Science and Art. Physical Training, Summer Courses. Catalogue on application. Phone 57594. Laurel Canyon car.

WORLD'S BRIEFEST SHORTHAND SYSTEM

A wonderful method. We guarantee it. Our eighth year. Gregg and Pitman Shorthand, Book-keeping, English Branches, Telegraphy, $10 per month, 4 months $35. Special rates when two enroll together. Positions positively guaranteed graduates.
MACKAY BUSINESS COLLEGE, MAIN ST. AT NINTH. F8193; MAIN 4786.

CUMNOCK SCHOOL OF EXPRESSION

Offers a thorough and effective 3-years' course in all branches of Expression work. Interpretation of Literature, Dramatic Art, Story Telling, Public Speaking, The Speaking Voice, Physical Training, basketball, tennis, horseback riding. Limited number of boarding students. 31st year begins October 5th. Write for Catalogue, 1500 S. Figueroa St.
(Advertisement of Cumnock Academy in Tomorrow's Times.)

ORTON SCHOOL FOR GIRLS

Will open for 25th year, September 24. College preparatory and special courses. Art and music. Telephone Fair Oaks 494. Anna B. Orton, Principal. 164-170 S. Euclid Ave., Pasadena.

L. A. MILITARY ACADEMY

Huntington Drive. For those who appreciate the best. Country life. Over forty acres. New buildings. Twenty minutes from Sixth and Main. Phones: 31411; East 450. Boys received at any time. Walter J. Bailey, Pres.

Adams and Hoover Sts. **GIRLS' COLLEGIATE SCHOOL** Home 24256, West 717

Resident and Day Pupils. Eighth grade, High School, Regular College Freshman work; accredited school. Music, Art, Cooking, Sewing, Gymnasium. Advanced post-graduate course for girls not entering college. Twenty-third year.
Miss Parsons and Miss Dennen, Principals.

Hollywood Military Academy

A select school for young boys. Boarding and day pupils. Beautiful grounds, well-equipped gymnasium, outdoor school and sleeping rooms. Phone Hollywood 433.
6129 CARLOS AVENUE.

WESTLAKE SCHOOL FOR GIRLS

Residence and day school. Accredited to University. Advanced classes in Art, Literature and Modern Languages. 616 S. Alvarado St., Los Angeles, Cal.

WILSHIRE SCHOOL FOR GIRLS

624 S. Normandie Avenue, will open September 23 for its first year. Day pupils only. New building, outdoor study. Music, Art, advanced work in Literature and Modern Languages. Principal, Miss I. C. Pirret. Circular on application. Telephone Home 556090.

YMCA SCHOOLS FOR MEN AND BOYS in trade, commercial, academic, technical and professional lines. Small classes. Social and physical membership privileges. Rates are reasonable. The Y.M.C.A. idea: "To help you to help yourself."

$25—VENICE MILITARY ACADEMY

Primary and Grammar Grades. Day and boarding pupils. Trolley Way and Clubhouse Avenue. Long Distance 4182.

Important Announcement

Mr. Frank Egan offers for a limited time special summer rates for all branches of study.

Egan School— Music and Drama
South Figueroa St., Near Pico
Ball Room Dancing

Under personal direction MON. F. FERRANDO, New York. Pre-eminent instructors in latest steps—Maxixe, Hesitation Waltz, One Step, Tangos (International.) Classes Every Monday and Thursday Evenings.

HOLLMAN Business College

Specialists in Graham Shorthand and Commercial Branches. 1017 S. Figueroa. 54071, Broadway 1560.

HARVARD SCHOOL—Military

Western Ave. Ten-acre Campus. Summer session opened June 22. Boarding and Day Pupils. Send for Illustrated Catalogue.

VENICE ACADEMY

Military Day and Boarding School for Primary and Grammar School Boys, $35 per month. Trolley Way and Clubhouse Ave.

SAN DIEGO ARMY AND NAVY ACADEMY

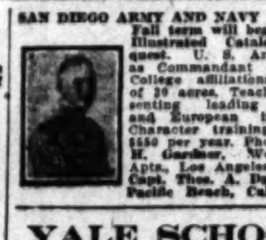

Fall term will begin Sept. 15. Illustrated Catalog on request. U. S. Army officer as Commandant of Cadets. College affiliations. Campus of 30 acres. Teachers representing leading American and European institutions. Character training. $500 to $550 per year. Phone George H. Gardiner, Westminster Apts., Los Angeles, or write Capt. Thos. A. Davis, Supt., Pacific Beach, Cal.

YALE SCHOOL

265-269 NORTH UNION AVE., Los Angeles, Cal. Boarding and Day School for Young Men and Boys. Grammar and High School Grades. The Only Non-Military School in Southern California. Emphasizes Home Life. Paying special attention to the boys' moral, mental and physical development. Fine gymnasium and athletic instructor. Business branches taught. Manual Training. Illustrated Catalogue. Phone Wilshire 2436.

THE GRING SCHOOL.

A boys' boarding High School in Montecito, near Santa Barbara, situated in beautiful, wooded, hilly country near the ocean. A school with an atmosphere of work; ample references. R. B. Gring (Harvard,) Headmaster, Montecito.

Urban Military Academy
FALL TERM BEGINS SEPT. 15TH.
800 ALVARADO STREET
Phone 52647

Real Estate Directory.

LAUGHLIN PARK
A3836. JOHN R. POWERS, Van Nuys Bldg. Main 3148.

-CACTUS-
Burbank Santa Rosa, Myers & Melrose also our B&H Thoroughbred & fruiting Imperials – See them growing before you buy. Booklet Free.
Ocean Villa Colony—303 Marsh-Strong Bldg. (9th & Main Sts.)
Main 6492, A 2749. Los Angeles.

WINDSOR SQUARE
A RESIDENTIAL PARK
for people of moderate means. On Wilshire Boulevard, a few blocks west of Western.
R. A. ROWAN & CO.
Title Insurance Building
N.E. Corner Fifth and Spring

BRENTWOOD PLACE
Where the Mountains Meet the Sea.
Restricted Residence Lots.
Easy Terms.
The JAMES R. H. WAGNER CO.
631 South Spring

FONTANA LANDS
FERTILE MELLOW FOOTHILL SOIL WITH GRAVITY WATER IN CONCRETE MAINS
$415 AN ACRE
THOMAS D. CAMPBELL & COMPANY
WASHINGTON BLDG.

The activity of business in our Industrial Property Department only bespeaks the sentiment of wise investors, as to just values. For big profit and low priced factory sites, buy East Side—But buy now. See us for industrial leases, owner to build.
ROBERT MARSH & CO.
200 Marsh-Strong Bldg.
Ninth, Spring and Main Sts.
10175. Main 5042.
161 Ft. Above the Santa Monica Palisades

TEN ACRES
SAN FERNANDO MISSION LAND
REAL BARGAIN
See W. R. McCONNELL with Angeles Mesa Land Company.
1102-4-6 Title Insurance Bldg.
Main 988. F2357

WEST PARK TRACT
Delightful home section. "Educational center." Colleges, High and Ward Schools. Easy Walking distance. Browning Boulevard (110 ft. wide.) Lots $60 per front.
VAIL & CRANE CO.
1026 Story Building

NILAND AND NILE-LAND FARMS
WEEKLY EXCURSIONS
CALIFORNIA LAND & WATER CO.
609-611 South Spring Street

WEST ADAMS LOTS
$1.00 Per Week
No Interest. No Taxes.
J. D. MILLAR REALTY CO.,
326-332 Wilcox Bldg.
Phones: Main 758, F4641.

HARBOR INVESTMENTS
of all kinds
Excursions every Week.
F. P. NEWPORT CO.,
206 Central Building.

Classified Liners.

Times Classified rates: The rate for inserting Want ads in the Daily Times is 1c per word each insertion; in the Sunday issue, 1½c per word each insertion; minimum charge, 25c; except under the following classifications, the rate for which is 2c per word daily, 2½c per word Sunday, minimum charge 50c daily, 50c Sunday: "Society Meetings," "Personals," "Special Notices," "Church Notices, Miscellaneous," "Stocks and Bonds," "Money to Loan, Salary and Chattels," "Physicians," "Medical," "Detectives," "Sanatoriums," and "Baths and Massage."

The Times reserves the right to classify all advertisements under appropriate headings.

Minimum space for classified advertisements ordered for more than one insertion, 14 words.

Sunday real estate advertisements to be classified properly, must be in The Times office before 5 o'clock Saturday night. Other classified "Wants," "To Lets," etc., received over counter or by telephone until 11 p.m., Saturday. Ads received after closing hours for each division will be inserted under heading "Too Late to Classify." Rate 1½ cents per word.

The Sunday circulation of The Times exceeds 90,000 copies, and more "liners" are regularly printed in its columns than in the five other Los Angeles newspapers combined.

Telephone your want advertisements. Ring up "The Times," Main 8200, Home 10391, any time of day or night, and secure prompt and careful attention.

The Times cannot guarantee accuracy or assume responsibility for errors of any kind occurring in telephone advertisements.

The Times will not be responsible for more than one incorrect insertion of any advertisement ordered for more than one time.

Advertisers should retain receipts given by The Times in payment for "liners," so no mistake can be rectified without them.

The Times will not accept 'phone or verbal orders to discontinue or change "till forbid" advertisements.

The Times constantly endeavors to render its patrons satisfactory and efficient service, and it will appreciate complaints of, and make a proper adjustment for any material errors it may make in printed announcements.
"Be quick to kick if things seem wrong,
But kick to us, and make it strong."

INSTANT SERVICE FOR TIMES PATRONS.

For the convenience of persons who may desire to reply to classified advertisements printed in The Times and communications to this newspaper, and have "liners" and other advertisements inserted, brown letter boxes have been placed in various downtown buildings for the purposes indicated.

Collections will be made from these boxes every hour.

Each piece of advertising copy must contain the name and address of the advertiser, number of insertions, and heading under which it is desired that the announcement be printed.

The boxes are located as follows:

BRYSON BLDG., 145 S. SPRING ST. (Lobby near elevator.)
BROADWAY CENTRAL BLDG., 424 S. BROADWAY. (Lobby near elevator.)
HUMILLER BLDG., 420 S. BROADWAY. (Near elevator, in lobby.)
COLUMBIA TRUST BLDG., 312 W. THIRD ST. (Lobby near elevator.)
DELTA BLDG., 426 S. SPRING ST. (Lobby near elevator.)
GARLAND BLDG., 740 S. BROADWAY. (Near elevator, in lobby.)
GERMAIN BLDG., 224 S. SPRING ST. (Lobby near elevator.)
CROSSE BLDG., SIXTH AND SPRING STS. (Near elevator, in lobby.)
HIGGINS BLDG., SECOND AND MAIN STS. (In lobby near elevator.)
H. W. HELLMAN BLDG., FOURTH AND SPRING. (Near elevator, Fourth-street lobby.)
I. W. HELLMAN BLDG., 411 S. MAIN ST. (Next to U. S. Mail Box.)
HIBERNIAN BLDG., FOURTH AND SPRING STS. (Lobby near elevator.)
L. A. INV. BLDG., 720 S. BROADWAY. (Lobby rear of elevator.)
LANKERSHIM BLDG., 126 W. THIRD ST. (Lobby opposite elevator.)
LAUGHLIN BLDG., 315 S. BROADWAY. (Next to U. S. Mail Box.)
MARSH-STRONG BLDG., 9TH, SPRING AND MAIN. (On elevator, shaft No. 4.)
MASON BLDG., FOURTH AND BROADWAY. (In lobby.)
MERCHANTS' TRUST BLDG., 207 S. BROADWAY. (Beneath U. S. Mail Box.)
O. T. JOHNSON BLDG., FOURTH AND BROADWAY. (Near elevator, in lobby.)
PACIFIC ELECTRIC BLDG., 608-10 S. MAIN ST. (Lobby near elevator.)
SAN FERNANDO BLDG., 406 S. MAIN ST. (Lobby opposite elevator.)

The location of additional boxes will be published as they are installed.

IMITATING CONTEMPORARIES PLEASE COPY, AS USUAL.

SPECIAL NOTICES—

REDIPHONES—WE HAVE ON HAND A FEW OF these handy telephone attachments, which are being distributed in connection with coupon books valued at 75 cents each, the coupons being redeemable in classified advertising in THE TIMES. Phone Main 8200 or Home 10391, and our representative will call and attach the "REDIPHONE," collecting at the same time for the coupons delivered. One "REDIPHONE" only will be delivered to each purchaser.

CLASSIFIED ADVERTISEMENTS—For the real estate section of Sunday's Times will be printed under the heading of "Too Late to Classify" if not received before 5 p.m. Saturday.

CESSPOOLS CLEANED IN ONE OR TWO LOADS by the LOS ANGELES SANITARY CO. Phones 50146 or Wilshire 592.

DISEASES OF WOMEN AND RECTAL AILMENTS. DR. MELLENTHIN, 524 Black Bldg.

FOR QUICK ACTION, DROP ANSWERS TO Times "Liners" in Times' letter boxes in downtown office buildings. The locations of the boxes are printed in the first column of The Times "Liner" section.

PERSONAL— Business.

PERSONAL—
MRS. MASON,
The noted palmist of London, Eng., may be consulted at 329 S. SPRING ST., by those desiring careful, conscientious and reliable hand readings from one of the foremost palmists of the day.
HIGH-CLASS PATRONAGE SOLICITED.

PERSONAL — LADIES' SANITARY AND RUBBER goods. We have the goods. Anything and everything in this line. Illustrated circular for 2c stamp. Address MORDOFF & SYLVA CO., 4108 S. Figueroa st. Los Angeles, Cal.

PERSONAL—CLASSIFIED ADVERTISING PATRONS of The Times are requested to submit copy for advertisements in the Sunday issue as early as possible.

PERSONAL—PROF. ALTHOUSE, NOTED ASTROLOGER and palmist. Thirty years in Los Angeles; largest practice, highest grade of work. High class patronage solicited. 621 S. BROADWAY.

PERSONAL—THIS IS TO CERTIFY THAT MY wife, Emma Shirz, having left my bed and board, I will not be responsible for any debts contracted by her. Signed, JACOB SHIRZ.

PERSONAL — MME. JOSEPH OF CHICAGO, PALMist and psychic; readings 50c. 322 EAST 12TH STREET. Take Griffith ave. car.

PERSONAL—ANY ONE KNOWING THE WHEREabouts of Mrs. Face, a nurse, will confer a favor by calling up A2891, BROADWAY 59490.

PERSONAL—IF YOUR HUSBAND DRINKS TOO much liquor, write LIQUOR CURE, 221 West Fifth.

PERSONAL—GOOD HOME FOR ELDERLY INvalids. BEACH SANATORIUM, Santa Monica, Cal.

PERSONAL—
For quick action, drop answers to Times "Liners" in Times' letter boxes in downtown office buildings. The locations of the boxes are printed in the first column of The Times "Liner" section.

BUSINESS ANNOUNCEMENTS—

LET US COLLECT YOUR BAD BILLS. WE COLlect quickly. Remit promptly. Ask no fee unless successful.
OCCIDENTAL COLLECTION CO.
Main 8125. 818 Isaias W. Hellman Bldg.

FLORISTS AND NURSERIES—

PULVERIZED SHEEP MANURE FOR LAWNS and flowers. GEORGE SCHORNICK, 118 North Mott. Boyle 1603; 41536.

WANTED— Help, Male.

Space is not given under this heading to advertisements soliciting business patronage.

WANTED—MAN WITH SOME MEDICAL KNOWLedge, to establish office in exclusive territory this State. Liberal proposition. LIQUOR CURE, 221 W. Fifth.

WANTED — THREE MEN TO WORK EVENINGS and Sunday. Will not interfere with your present position. Easy work. Good money. Answer immediately. Address LL, box 378, TIMES BRANCH OFFICE.

WANTED—DRAFTSMAN, A FIRST-CLASS DRAFTSman on patent office drawings, none others need apply. Address J, box 224, TIMES OFFICE.

WANTED—2 CAPABLE MEN FOR STUDIO WORK. Experience not essential. Call today only before 12. KOHLER'S, 535 S. Main.

WANTED—INSPECTOR FOR REINFORCED CONcrete work. 133 W. 21st st. Phone 24676, SOUTH 8086.

WANTED — BUSINESS MANAGER. CALL LOTUS HOTEL, 230 W. First st., Room 11.

WANTED— Help, Male.

NOTE.—Applicants for positions are advised not to send original recommendations in answer to ads. Send duplicates only.

Space is not given under this heading to advertisements soliciting business patronage.

WANTED—

Live, energetic young salesmen, experience not necessary, but you must take our course of instruction, which costs you nothing. We have one of the best selling propositions in Los Angeles. If you are at all ambitious to double your earnings see us at once. Make inquiry of Mr. Darville, HARRY H. CULVER CO., 202 Hollingsworth Bldg.

WANTED—MEN OF MECHANICAL INCLINATION or experience; will teach you automobile or plumbing trade in two months; then employ you at our regular wages; why remain a common laborer? UNITED CONTRACTING CO., 224 Aliso, two blocks east and one north of Postoffice. See ad. "Learn Trades Column."

WANTED—FIRST-CLASS FANCY SPOTTER, MUST be capable if necessary of taking complete charge of modern plant running six wagons; steady position and good salary to right man. Address, giving experience, references, age, etc., MARSHALL STEEL CO., Cleaners and Dyers, Berkeley, Cal.

WANTED—LIVE MAN TO SHOW PROPERTY; PREvious experience unnecessary; can make $100 to $300 per month. Good chance for a sober, steady man to become permanently identified with a large company. Call at once, 305-307 H. W. HELLMAN BLDG., corner Spring and 4th.

WANTED—MEN AND BOYS TO LEARN A GOOD paying trade, automobile driving, repairing, electricity, machinist, surveying; we teach what others have failed; because of better facilities; see our ... under "Learn Trades." NATIONAL SCHOOL, 2110 W. Seventh.

WANTED—RESTAURANT CASHIER, CITY. CALL early. Cooks, all kinds; waiters, bus boys, porters and kitchen help; housemen, $35 and board; nurse, institution, $35 found. BIG FOUR AGENCY, 205 East 2nd.

WANTED—INDUSTRIAL INSURANCE MEN FOR the beaches, four times advance, 15 times and 5 times bonus. No lapses. Write TROSSDARD, box 477, Ocean Park, Cal.

WANTED—LAUNDRY DRIVER AND SOLICITOR, salary and commission; age between 20 and 40 years. Apply Monday between 12 and 2 p.m., 241 E. 5th St.

WANTED—RELIABLE YOUNG MAN OR BOY ON large ranch; light work, riding, etc. Chance to learn and be promoted. $10 per month and board. Address H, box 288, TIMES OFFICE.

WANTED — GO TO MANUAL ARTS DRIVING School, 4267 S. Vermont ave. It will help you to a good position. (See Instruction Course ad.)

WANTED — EXPERIENCED WINDOW TRIMMER and card writer. E. J. BUSCH, Clothier, 2nd and Broadway.

WANTED—A PRESSER ON LADIES' GARMENTS. Apply A. GREENE & SONS, 321 West 7th street.

WANTED—YOUNG MAN WITH HARDWARE EXperience. Apply in writing. BOX 387, Azusa, Cal.

WANTED—DOCTOR REGISTERED IN CALIFORNIA familiar with O. U. work. Give age and full particulars. Address J, box 270, TIMES OFFICE.

WANTED — EXPERIENCED YOUNG MAN TO drive retail bread wagon on commission. Call at 4720 WESTERN AVE., 7 p.m.

WANTED—EXPERIENCED RETAIL FRUIT AND vegetable man; must understand card writing and be a rustler. Address K, box 190, TIMES OFFICE.

WANTED—3 LINEMEN, TROLLEY WORK, LONG job, $3.25 day and board. Call 7 a.m., MURRAY & READY, 119 E. Second st.

WANTED—A FIRST-CLASS TAILOR; MUST HAVE experience. Apply 226 SAN FERNANDO BLDG.

WANTED—GOOD RAGTIME PLAYER AND DRUMmer. Call Monday, 519 W. 6TH ST. PARIS.

WANTED—MAN TO LEARN BARBER TRADE. Good wages while learning. 337 E. 5TH ST.

WANTED—STOCK SALESMAN, 515-516 WASHINGTON BLDG.

WANTED—LIVE WIRE SALESMEN, AMERICAN RECEIPTING REGISTER CO., Washington Bldg.

WANTED— Help, Male and Female. (Investment Required.)

WANTED—LANDSCAPE GARDENER TO TAKE INterest in growing nursery business. Address box 6, TIMES OFFICE, Pasadena.

WANTED— Help, Female.

NOTE.—Applicants for positions are advised not to send original recommendations in answer to ads. Send duplicates only.

Space is not given under this heading to advertisements soliciting business patronage.

WANTED—GIRL, DELICATESSEN COUNTER, $9 meals; pastry cook, city; cashiers, restaurant and department store; serving girls, cafeteria; also girls to learn; waitresses, hotels and cafes; linen room girl, $25 and board; nurse, $30 and ... girl for office and telephone. Call Female Dept., 205½ East 2nd. BIG FOUR AGENCY.

WANTED — FIVE WOMEN TO WORK DURING spare time at home. Will not interfere with household duties. Easy work, good pay to those who are energetic. Address LL, box 379, TIMES BRANCH OFFICE.

WANTED—LADIES, BEAUTY CULTURE PAYS BIG. Learn right. FLORENTINE HAIRDRESSING COLLEGE, "World's Largest," 227 Mercantile Place, at Broadway. See "Instruction adv."

WANTED — AT ONCE, LADIES LEARN BEAUTY culture, hairdressing, hair manufacturing; good opening for right girls. 228 MERCANTILE PLACE, Leader College. See adv. "To Learn Trades."

WANTED — BRIGHT GIRL TO LEARN BEAUTY culture; splendid opportunity and position for good girl. MACDONALD'S, 204 Mercantile place. See adv. instruction course.

WANTED—EXPERIENCED OPERATOR FOR ELECtric machines, at once. NEW IDEA MFG. CO., Grosse Bldg., 724 S. Los Angeles st.

WANTED — SHAMPOO AND SCALP OPERATOR; give phone and particulars. Address N, box 561, TIMES BRANCH OFFICE.

WANTED—EXPERIENCED BUTTON MAKER, PERmanent position to right party. WATSON CO., 247 S. Broadway.

WANTED—GIRL FOR GENERAL HOUSEWORK, who can do cooking and some washing. 1385 CROWN HILL AVE. Phone Broadway 2248.

WANTED—WOMAN, WITHOUT EXPERIENCE, TO work on commission. Apply 511 BRYSON BLDG., Second and Spring.

WANTED — COMPETENT GIRL FOR GENERAL housework and assist in cooking, small family, small washing, $25. 1249 ELDEN AVE.

WANTED — EXPERIENCED COAT AND SUIT saleslady, $75 to start, out of town. PACIFIC SERVICE CO., 331 Mason Bldg.

WANTED—FINISHERS ON LADIES' COATS. Apply A. GREENE & SONS, 321 West 7th st.

WANTED—MILLINERY APPRENTICES. PAID while learning. 117 N. SPRING ST.

WANTED— Help, Male and Female. (To Learn Trades.)

WANTED — LEARN AUTO REPAIRING, DRIVING, and machinist work; oldest reliable school; overhauling of all makes of cars under supervision of expert instructors; electricity and surveying taught by practical methods; places to work for room and board after school hours; assist graduates to positions. Call and be convinced. Catalogue free. NATIONAL SCHOOL OF ENGINEERING, 2110 W. Seventh. Established 1905.

WANTED—MAN AND BOYS TO LEARN TRADE OF automobiles, electricity, plumbing, bricklaying, without expense. UNITED TRADE SCHOOL CONTRACTING COMPANY, 224 Aliso st.

WANTED — LEARN BEAUTY CULTURE, HAIR manufacturing, students wanted. LEADER COLLEGE OF HAIRDRESSING, 228 Mercantile Place. MRS. HARRIS.

WANTED—WE TEACH YOU AUTOMOBILE DRIVING and repairing in three weeks, our course is guaranteed; we teach in up-to-date cars. 1227 W. PICO ST. 54641.

WANTED— Help, Male and Female. (Instruction Courses.)

WANTED—LADIES, LEARN BEAUTY CULTURE, special rates for summer. MacDonald system is the best; established nine years. Diplomas and formulas given. MACDONALD COLLEGE, 204 Mercantile place.

WANTED—RAGTIME PIANO PLAYING TAUGHT IN 20 lessons, write for free book. CHRISTENSEN SCHOOL OF POPULAR MUSIC, 22 Walker Bldg. Main 2176, F5793.

WANTED—WOMEN FOR GOVERNMENT CLERKships, $70 month. Los Angeles examinations soon. Specimen questions free. FRANKLIN INSTITUTE, Dept. 787Q, Rochester, N. Y.

WANTED—LADIES, BEAUTY CULTURE PAYS BIG, learn right. FLORENTINE HAIRDRESSING COLLEGE, "World's Largest," 227 Mercantile Place.

WANTED—MAKE MONEY WRITING STORIES OR articles. Big pay. Free booklet tells how. UNITED PRESS SYNDICATE, San Francisco.

WANTED—SALESMEN— Agents and Solicitors.

WANTED—PROPOSITION.
By live wire real estate specialty sales manager. Have small crew of men, own machine and some cash. Excellent references; interview. Address K, box 141, TIMES OFFICE.

WANTED—AGENTS FOR ARTICLE WHICH NO house wife can resist. Sells at almost every home. Big profit. Los Angeles territory vacant. EASTERN SUPPLY HOUSE, Main st., Dresden, Me.

WANTED—MEN AND WOMEN WANTED TO SELL the latest war map of Europe. Liberal pay and a quick seller. HOME PHONE 28617 (Monday or Tuesday.)

WANTED—LADY AND GENTLEMAN SOLICITORS, good pay. Call between 9 and 12, 319 FERGUSON BLDG.

Classified Liners.

WANTED—SALESMEN— Agents and Solicitors.

WANTED—A FEW FIRST-CLASS SALESMEN TO sell California Street Improvement bonds. THE EMPIRE SECURITIES COMPANY, 1201 Hibernian Bldg.

WANTED— Situations, Male.

Space is not given under this heading to advertisements soliciting business patronage.

WANTED—STEADY RANCHMAN WISHES TO change. Must have 4-room house and $60 per month. No children. If you are looking for a steady, careful man for this coming year write me now. Large ranch preferred. References. Address J, box 154, TIMES OFFICE.

WANTED—YOUNG MAN WANTS POSITION WITH some live firm, aged 27 years; have been in present position four years; had charge of shipping, receiving, pricing, etc.; also did some buying and selling. Address F, box 185, TIMES OFFICE.

WANTED—ON NURSERY OR PRIVATE FAMILY by a first-class gardener, florist, propagator, also care of fruit trees, vegetables, etc. 25 years' of experience, with first-class references. Country preferred. Address J, box 237, TIMES OFFICE.

WANTED—A REAL BOOK-KEEPER AND ACCOUNTANT WANTS A REAL JOB OR POSITION. ADDRESS BOOK-KEEPER, 755 W. 17TH ST.

WANTED — A JAPANESE YOUNG BOY WANTS position for school boy in the city. Age 14. Write or call GEORGE, 630 San Fernando st., city.

WANTED—CAPABLE MALE STENOGRAPHER DEsires position; knowledge of book-keeping and legal work; read, write and speak Spanish. WOODWORTH, 522 Temple st. Phone A5568.

WANTED—SITUATION. WORK OF ANY KIND for married man. American, age 23, on farm, ranch or city; teamster. Address K, box 15, TIMES OFFICE.

WANTED—POSITION BY BOOKKEEPING, AM first-class in every respect, rapid in typewriter, moderate salary. A-1 references. Address N, box 307, TIMES BRANCH OFFICE.

WANTED—MAN WITH SMALL FAMILY WANTS POsition, experienced in orchard work, nursery or ranch. E. E. VAUGHN, 256½ MARCONI ST., Huntington Park.

WANTED—STRONG YOUNG MAN WANTS WORK of any kind on ranch; painter by trade; wishes to have sister with him on account of health. E. LOVETTE, 1336 Georgia st. Phone Bdwy. 1448.

WANTED—GARDENER, 31, WOULD LIKE POSItion on private place; California experience; understands care of automobile; city references. Address GARDENER, 405 E. Fifth.

WANTED—GOOD CHINESE SCHOOL BOY, WORK IN family. Write or call. Address 307½ E. FIRST ST. Jung Sit.

WANTED—SHIPPING CLERK, ALSO EXPERIenced in auto supplies, wishes position A1 references. PHONE SOUTH 844.

WANTED—POSITION BY JAPANESE BOY AS GENeral housework; please state wages. HAMA, P.O. box 96, Hollywood.

WANTED—JAPANESE CHAUFFEUR WANTS POSItion private family. Could do anything. Have good experience. TOM UYEKI, 638 S. Olive st.

WANTED—COLORED, 25, POSITION AS CHAUFfeur; references. Address 1541 E. 14TH. Main 7574.

WANTED — SITUATION BY AN EXPERIENCED gardener on a private place, country preferred. Address J, box 251, TIMES OFFICE.

WANTED—LIVE YOUNG AMERICAN HUSTLER wants evening and Sunday work; need money; have wheel. Address K, box 122, TIMES OFFICE.

WANTED — JAPANESE, EXPERIENCED COOK, wants situation, reliable, references. 513 W. SEVENTH ST. 64283, Main 8048.

WANTED—POSITION IN STORE BY SHOW-CARD writer; willing to be generally useful; give particulars. Address H, box 155, TIMES OFFICE.

WANTED—CARE SMALL FRUIT RANCH, $22.50 month, room and board; can batch. Address J. A. PERKINS, 501 7th st., San Diego, Cal.

WANTED—CHAUFFEUR, RELIABLE, EXPERIENCed Japanese, careful driver. Y. FRANK, 822 S. Flower st.

WANTED—BY CHINESE YOUNG MAN AND SCHOOL boy wishes to do work in good family. Write or call. Address 345 E. FIRST ST. Sing Kee.

WANTED—YOUNG MAN, 27, DESIRES TO WORK evenings in law office in exchange for privilege of studying law. Address K, box 137, TIMES OFFICE.

WANTED—JAPANESE GARDENER WANTS JOB take care of garden or by day, hour, home. 78005. FRANK.

WANTED—STENOGRAPHER AND BOOK-KEEPER, experienced, competent man, best reference. Address K, box 140, TIMES OFFICE.

WANTED—A PLACE TO WORK FOR BOARD AND room by young man attending school. Address MK, box 439, TIMES BRANCH OFFICE.

WANTED—CLEANING HOUSES, YARDS AND LOTS. F2438.

WANTED—BY COLORED BOY, COMPETENT DISH or pot washer or bootblack. BROADWAY 7805.

WANTED—CARPENTER WANTS JOB, GOOD ALL-round man; $3 day. Phone WILSHIRE 3411.

WANTED—AS CHAUFFEUR WITH PRIVATE FAMily, $60 and found. Phone SOUTH 6837.

EMPLOYMENT— Agencies.

WANTED—JAPANESE CENTRAL EMPLOYMENT AGENCY. All kinds of Japanese help promptly furnished. House and window, also vacuum cleaning department. Phone Main 2924. F2925. 124½ E. THIRD ST.

WANTED— Situations, Female.

Space is not given under this heading to advertisements soliciting business patronage.

WANTED—PLACE IN PRIVATE FAMILY TO WORK where I can keep my 8-year-old girl with me; wages not less than $15 month; no man living alone need answer this ad. Phone South 3456. MRS. HOXIE.

WANTED—EXPERIENCED RESPONSIBLE HOTEL woman desires engagement as manager of commercial hotel or apartment house. References exchanged. Address MRS. PAIGE, 557 S. Hope st., Los Angeles. Phone A2966.

WANTED—STENOGRAPHER AND BOOK-KEEPER, hard worker; can take full charge; city references; salary reasonable. Address N, box 368, TIMES BRANCH OFFICE.

WANTED — YOUNG SWEDISH WOMAN WISHES employment in housework or cafeteria, 8 hours daily. Answer before Tuesday eve. Address H, box 255, TIMES OFFICE.

WANTED—POSITION BY RELIABLE, CAPABLE woman to manage or assist rooming or apartment-house; satisfaction guaranteed. PHONE HOME F5307. Room 15.

WANTED — YOUNG WOMAN WANTS POSITION keeping house for one or two men. 626 W. 15TH ST. Phone Broadway 1548.

WANTED — EXPERIENCED COLORED GIRL DEsires position as child nurse or second maid, good references. Phone WEST 1513.

WANTED — YOUNG HEALTHY WOMAN WISHES position general housework. 137 HEWITT ST. Mrs. Perlman.

WANTED—SITUATION AS HOUSEKEEPER, COMpanion, or care of invalid, competent. PHONE 22576.

WANTED—PRACTICAL NURSING, CONFINEMENTS a specialty, good care, and references given. BROADWAY 1145, NURSE.

WANTED—GERMAN WOMAN WANTS WASHING or cleaning, $1.80 per day. MRS. F., 759 Towne ave., rear.

WANTED—SITUATION, REFINED, MIDDLE-AGED lady, position as housekeeper and companion for lady or elderly couple. Phone 77308.

WANTED — SITUATION BY EXPERIENCED COLored woman, general housework, in small family. Phone SOUTH 753.

WANTED — LADY WOULD LIKE POSITION IN rooming-house or hotel; best of reference. Ring MAIN 3754.

WANTED—BOOK-KEEPER WANTS POSITION, $10; beginner in stenography; would appreciate light position; small salary. MAIN 4796, F3193.

WANTED—EXPERIENCED COLORED GIRL DEsires position as housework and cooking, good cook and references. Phone WEST 1512.

WANTED—BY A GOOD COOK AND SERVER, neat, reliable, position in some nice private family. MAIN 1989.

WANTED—POSITION BY SWEDISH GIRL TO DO general housework, good plain cooking. Call SOUTH 6550, or 260 East 28th St., City.

WANTED—BY RELIABLE GIRL, LIGHT HOUSEwork from 8 to 2. 1462 CHERRY ST. West 1882.

WANTED—RELIABLE COLORED WOMAN WANTS invalid nursing or child nursing. Call mornings. 1531 PALOMARES ST.

WANTED—MOTHER WITH CHILD WOULD LIKE position as housekeeper or in private family, well experienced. PHONE WEST 5563.

WANTED—A YOUNG JAPANESE GIRL WANTS POsition as a school girl. Preferably in Hollywood High district. Phone 599525.

WANTED — DAY WORK BY FIRST-CLASS LAUNdress. PHONE 79711.

WANTED—SITUATION BY COLORED WOMAN, good cook, do some housework, good references. Phone MAIN 8469.

WANTED—SEWING, HOME OR DAY, GOOD FIT, lines and workmanship guaranteed. 556892.

WANTED — SITUATION BY FIRST-CLASS CHAMbermaid, city references. Phone BDWY. 709.

WANTED—NEAT COLORED GIRL WANTS GENeral housework in or out of city. MAIN 3954.

WANTED—BY EXPERIENCED COLORED LAUNDress, day work. Phone BROADWAY 8114.

WANTED—EXPERIENCED STENOGRAPHER DEsires position. Prefer real estate. Phone 52914.

WANTED— Situations, Female.

Space is not given under this heading to advertisements soliciting business patronage.

WANTED—BY YOUNG MARRIED WOMAN, AS chambermaid, part or full time, or as telephone exchange operator, or would like management of hotel or apartment-house; thoroughly experienced; best city references. Phones, 54984; MAIN 1967.

WANTED—POSITION BY NEAT COLORED GIRL as maid or second girl. Phone SOUTH 5213.

WANTED— Situations, Male and Female.

Space is not given under this heading to advertisements soliciting business patronage.

WANTED—EXPERIENCED HOTEL AND APARTment-house man and wife open for management of first-class proposition; apartment recently sold we have managed. References. Apartment 14, WEST 219, 20410.

WANTED — EXPERIENCED JAPANESE COUPLE wishing a position as cook or general housework and husband gardener or rancher, out of city. S. FUKUTO, 318 E. First st., L. A., Cal.

WANTED — COUPLE, MAN FIRST-CLASS, ALL-around handy man, wife cook or general houseworker, first-class reference and experience. Address K, box 138, TIMES OFFICE.

WANTED — YOUNG COUPLE, WELL EDUCATED man, good musician, desires position as valet and maid, in a well-to-do home. 115 EAST AVENUE 36, Cottage 4, Los Angeles.

WANTED—YOUNG COUPLE, WIFE HOUSE WORK, man, (carpenter) handy work, tools or choreman. A1 references. 1117 CLANTON ST.

WANTED—JAPANESE COUPLE, MAN GARDENER and housework, wife as cook. PHONE A2667.

WANTED— Work by the Day.

WANTED—JAPANESE, VACUUM, HOUSE AND WINdow cleaning. 124½ E. THIRD. F2925, Main 2924.

WANTED—DAY'S WORK, COMPETENT WOMAN, Monday, Thursday and Friday. Phone Broadway 1824, evenings. MRS. COLLINS.

WANTED—DAY'S WORK AND LAUNDRY TO TAKE home. MAIN 4068.

WANTED — DAY WORK, CAN GIVE BEST OF references. Phone BOYLE 354.

WANTED—A NEAT COLORED WOMAN WANTS day work or maid job. BROADWAY 2312.

WANTED—DAY'S WORK, HOUSE OR WASHING OR ironing. F2458.

WANTED—GOOD LAUNDRESS WANTS WORK BY the day, washing, ironing. PHONE 52134.

WANTED— Carpentering, Paper-Hanging, Tinting, etc.

WANTED—WALL PAPER FURNISHED AND hung, $2.50 per room, painting, tinting, patch plastering. Call us for samples. 25355. SOUTH 2882.

WANTED—PAINTING, TINTING, PAPER HANGING, first-class work. Prices reasonable. PAUL GOODWIN, 420 W. Eighth. Main 969; F3865.

WANTED — PAINTING, TINTING, ENAMELING, varnishing, work guaranteed; I carry employer's liability insurance. WEST 5395.

WANTED — WALL PAPER, FURNISHED AND hung, $2.50 per room and up; tinting. PHONE 23696.

WANTED—WHEN YOU WANT GOOD PAINTING or tinting; nothing but first-class work, no job too small. Phone CHAS. A. FOOSE, South 1527.

WANTED—CARPENTER WORK, BUILDING ALTERations, repairs; day's work or contract. PHONE A1579.

WANTED—CARPENTER WANTS JOB. GOOD ALL-round man, $3 day. Phone WILSHIRE 3411.

WANTED—TINTING AND PAINTING DONE BY father and son. Your own price. MAIN 9098.

WANTED— Partners.

WANTED—PARTNER WITH $250 CASH FOR WELL established woodstone business. Much work on hand. Plasterer or cement finisher preferred. Call or write. MAGNESIA BUILDING CONSTRUCTION, 14 E. Anapamu st., Santa Barbara, Cal.

WANTED—BUY PARTNER'S INTEREST IN BUSIness, guarantee to make $300 to $500 per month. $350 will handle, must have good help. Call STANDARD REALTY CO., 805 South Spring ST., room one.

WANTED—PARTNER, LADY OR GENT. GOOD proposition, small capital required. See me today. W. E. TURNER, 253 S. Main.

WANTED—PARTNER FOR GROCERY AND MARket, good live man, honest and smart, with or without experience. PHONE F3482.

WANTED— To Rent.

WANTED — A RANCH OF ABOUT 1000 ACRES, with implements and stock to work on shares, near Los Angeles. Address G. V., P.O. BOX 1236, Los Angeles, Cal.

WANTED—WE NEED GOOD HOUSES, FLATS, BUNgalows for rental tenants. Future vacancies and properties for sale preferred. Quick action guaranteed; desirable places. No charge unless satisfactory tenant is secured. 617 SOUTH HILL.

WANTED— Houses.

WANTED— TO RENT. TO BUY. 5 or 6-room house or bungalow, furnished or unfurnished. Will rent for 5 months and then purchase if terms and prices are right. Letters only. SAMUEL MORGAN, Roosevelt Apts.

WANTED— To Purchase, Real Estate.

WANTED—HAVE $2000 READY CASH AS PART payment on bungalow court or income flats. For balance will give small piece fruit land and assume stiff mortgage. Nothing over $15,000 considered. Hurry; get this money. Quick deal possible.
J. W. WHANN,
218 Mason Bldg. F1448.
(Agents and clients, please note change in address.)

WANTED—CLEAR LAND OR HOUSE FOR A Lozier car, up to $4000. The car is in excellent condition and a model when these cars were at their standard. Address EM, box 456, TIMES BRANCH OFFICE.

WANTED—IF YOU HAVE PROPERTY OF ANY description for sale or exchange, list it with me for results.
H. A. ECKERT, with R. C. POLLARD,
A3475. 621 Central Bldg. Bdwy. 2673.

WANTED—FACTORY SITE ON RAILROAD AND good road from two to five acres, preferable without building, with water and electricity available. Address J, box 86, TIMES OFFICE.

WANTED—TO PURCHASE LOTS AT BALBOA, give cash or mortgages. FILLEY, 334 Title Ins. Bldg.

WANTED — APARTMENT-HOUSE PROPERTY IN exchange. State particulars. Address H. box 152, TIMES OFFICE.

WANTED—TO BUY FOLLOWING ARTICLES FOR ranch: Windmill, tank, ranch, blacksmith tools. Write description and price. 2101 E. FIRST ST.

WANTED—BUNGALOW OR CLOSE ACREAGE. Have 160 acres, eastern clear, with crop, $4000. FILLEY, 334 Title Ins. Bldg.

WANTED—YOUR PROPERTY FOR SALE OR EXchange. Can sell or match anything. J. A. CRAIG, 789 H. W. Hellman Bldg.

WANTED— To Purchase, Miscellaneous

WANTED—DIAMONDS, OLD GOLD, SILVER bought for cash. THE CRAFT SHOP, Rooms 320-321, O. T. Johnson Bldg., Fourth and Broadway.

WANTED — DIAMONDS, JEWELRY, OLD GOLD; highest prices paid. Private rooms. J. C. FERGUSON, 232-234 Laughlin Bldg. F3516.

WANTED—TO BUY DIAMONDS, JEWELRY, STERling silverware, automobiles; money to loan on above goods. MARKWELL & CO., 302 Grant Bldg.

WANTED—TOP PRICES PAID FOR GENTLEMEN'S and ladies' used clothing, by COHEN, Pacific Coast largest dealers. We call. F2890 or Main 4024. 803 S. Spring. 111 E. Seventh.

WANTED—OLD GOLD, SILVER AND DIAMONDS for cash. CHRISTENSEN, 622 S. Broadway. Third floor.

WANTED—DIAMONDS, OLD GOLD, ANTIQUES, bought for cash. H. B. CROUCH & CO., 738 S. Hill st.

WANTED—TO BUY OR SELL FOR CASH, OLD-fashioned jewelry, silverware, laces, antiques; also old gold. 614 W. SIXTH, near Grand.

WANTED—TO PURCHASE USED EVENING AND afternoon gowns, etc. Phone 556730; Wilshire 5087. MRS. SCHLANK, 1570 Sunset Blvd.

WANTED—DIAMONDS AND PAY MORE. KUSEL, 306-307 Stimson Bldg., Third and Spring.

WANTED—CASH PAID FOR FEATHER BEDS. 758 SAN PEDRO ST. Main 1166.

WANTED — DIAMONDS, OLD GOLD, HIGHEST cash price. SCHEPPS' ART SHOP. 710 S. Hill.

WANTED— Miscellaneous.

WANTED— DON'T WAIT until the last minute to telephone your "Want Ad." to The Times, but get it in early.

WANTED—AN ADDING MACHINE. MUST BE IN perfect condition. Address C. W. JACKSON, 443 N. Pasadena ave., Pasadena, stating price.

WANTED—
For quick action, drop answers to Times "Liners" in Times' letter boxes in downtown office buildings. The locations of the boxes are printed in the first column of The Times "Liner" section.

WANTED— Discarded Clothes.

WANTED—HIGHEST CASH PRICE PAID FOR CAST-off clothing, drop a postal or phone A3970. Call anywhere, or anytime. C. H. EDELMAN, 558 Maple ave.

WANTED— Furniture.

WANTED—HOUSEHOLD AND OFFICE FURNIture, rugs, stoves, etc. We pay highest cash prices. H. ARNOLD FURNITURE CO., 143 E. Seventh st. F3634. Main 2582.

WANTED— Furniture.

WANTED—WE PAY CASH FOR ALL KINDS OF furniture; merchandise, etc., any quantity. We also sell on commission and advance cash on consignments; a trial will convince you. We have the largest, best equipped and oldest auction house in the State. REED & HAMMOND, Auctioneers, 1053-5 S. Main st., at 11th. Phones: Broadway 2860, Home F2545.

WANTED—TO PURCHASE FURNITURE; WANT all kinds of household and office furniture; highest prices paid; get our bid before you sell.
COLGAN-HENDERSON FURNITURE CO.,
724 S. Main st.
Main 2058. F2956.

WANTED—FURNITURE, RUGS AND HOUSEHOLD goods of every description. Also restaurant and office outfits. We pay highest spot-cash prices. A call for us is a sure sale. J. J. SUGARMAN'S, 112-116 Court st. Phones F4810, Main 8114.

WANTED—TO PURCHASE THE FURNITURE IN high grade in Los Angeles or Pasadena or Glendale. Let me know AT ONCE for CASH. No DEALERS. Address EM, box 481, TIMES BRANCH OFFICE.

WANTED—TO PURCHASE, COMPLETE FURNISHings of 5 or 6-room, modern house, must have good rugs. A8567.

WANTED—BEST PRICE PAID FOR SECOND-HAND furniture, tools, included, at 500 E. 7TH ST. Main 5251.

WANTED—FOR CASH, GOOD FURNITURE TO FURnish 5 rooms. Call BROADWAY 7678.

WANTED—PARTY DESIRES TO PURCHASE FIVE or more rooms of furniture. PHONE 22288.

TO LET— Furnished Rooms.

TO LET— THE STILLWELL. NEW TEN-STORY FIREPROOF HOTEL OF 283 ROOMS, EACH WITH PRIVATE BATH. RATES $1.50 PER DAY, $10 A WEEK, $35 A MONTH AND UP. CALL AND SEE OUR HOTEL. 838 S. GRAND. PHONE 60297, BROADWAY 287.

TO LET—
HOTEL VAL DEMAR.
F4236. 606 S. Hope st. Main 2062
Modern rooms and bath, $3. Private baths, $4.50.

TO LET—TEN DAYS FREE RENT. HOTEL MARIAN, 920 W. THIRD ST. Strictly modern, elegantly furnished, all light, outside rooms, walking distance, $2.50 week up.

TO LET—CALIFORNIA HOTEL, RIGHT ON Broadway. Desirable rooms, all conveniences. Rates $1 day; $4 week and up. 437 S. BROADWAY. Phones: Main 5772. F2552.

TO LET — 2 NICELY FURNISHED ROOMS WITH private bath and buffet kitchen, nice porch and lawn, convenient to all car lines. 209 W. 18TH ST.

TO LET—ROOMS AND APARTMENTS, RUNNING water, electric lights, $2 up; 3 minutes to Broadway. 631 W. FOURTH ST.

TO LET—FINE AIRY FRONT ROOM IN PRIVATE family for 1 or 2 gentlemen. Board if desired. ANNA HAHN, 128 E. 30th.

TO LET — BEAUTIFULLY FURNISHED FRONT room, running water, walking distance, 1143 W. 6TH ST. Phone 52352.

TO LET — FRONT ROOMS, SINGLE AND WITH kitchenette, running water; $2 and $3; close in. 1020 LINCOLN ST. 53083.

TO LET — NICELY FURNISHED OUTSIDE ROOMS, bath and running water, $1.50. Housekeeping $1.75 a week. 1027 W. 2ND ST.

TO LET — CLEAN, COMFORTABLE FURNISHED sleeping-rooms, $2 per week up. 412 TEMPLE STREET.

TO LET—NEW HOTEL BROADWAY, 205 N. Broadway, finest room, best location, $3.50 week and up.

TO LET — ST. REGIS, 237 S. FLOWER, NEAR business district, attractive building, $9 up.

TO LET — AIRY FRONT HOUSEKEEPING ROOMS, $2.50 and $3.00. 121 W. 11TH ST.

TO LET—$2 WEEK, EACH; CLEAN FURNISHED housekeeping rooms. Bath. 548 E. PICO ST.

TO LET—HOTEL ALAN, 236 EAST SECOND ST. Strictly modern. $2.50 and $3 weekly.

TO LET— Unfurnished Rooms.

TO LET—UNFURNISHED, 2 ROOMS AND KITCHEN with bath, upstairs; all improvements; $16. 3502 SOUTH PARK AVE.

TO LET— Housekeeping Rooms, Furnished and Unfurnished.

TO LET—3 DESIRABLE HOUSEKEEPING ROOMS, bath and telephone, fine close-in location. 607 WEST FIRST ST.

TO LET—TWO HOUSEKEEPING ROOMS, CLOSE IN. Rent reasonable. Call Main 8029. 326 E. 12TH STREET.

TO LET—ONE LARGE NICELY FURNISHED CLEAN housekeeping room, modern, close in. 834 FRANCISCO.

TO LET— Unfurnished Flats.

TO LET—WESTLAKE'S FINEST NEW 4-ROOM flats, 976 S. HOOVER. Garage, steam heat; open fireplaces, tapestry walls, hardwood floors throughout, Pittsburgh water heaters, disappearing beds, separate porches, etc. High-class and high-class neighborhood, just completed. W. 11th st. car. Rents reasonable. Adults only. Call Wilshire 1152 or 54009. Apt. 23. MISS KIRK.

TO LET—HIGH-GRADE 4-ROOM UNFURNISHED flats, completed September 1. A comfortable and luxurious home for fine people. Rent $35 to $40 per month. Cheap need not apply. High, dry part of city. Mountain views, 3 car lines within walking distance. Located 1700 4th ave., between 16th and Washington. For renting apply 1628 CRENSHAW or phone 71625.

TO LET—16 BEAUTIFUL NEW MODERN 3 AND 4-room flats just finished, with built-in beds, furnace heat, and sleeping porch. Everything down to date, at the low rent of $20 and $25 a month, located at the southeast corner of SANTA BARBARA BLVD. AND MAIN ST. Call from 9 a.m. to 5 p.m. daily and Sunday.

TO LET—WESTLAKE PARK, NEW SOUTH UPPER and lower 4-room flats, large rooms, oak floors, fireplace, Pittsburgh continuous hot water system; $35; lease only. West Ninth car. 834 CORONADO ST.

TO LET—UPPER FLAT, 2813½ MENLO AVE. Several rooms modern in every respect, hardwood floors, price $45 per month, year lease to responsible parties. For particulars, phone 10966, SOUTH 2554.

TO LET — WESTLAKE DISTRICT, MISSION FLAT, hardwood floors and all conveniences; rent reasonable; garage space. 630 S. BONNIE BRAE. Tel. 568732.

TO LET—SEVERAL FLATS FOR RENT IN GOOD locations, I mean one-half of two-family houses, $15 per month and up. F. E. BUNDY, 1875 West Jefferson. 72469; West 425.

TO LET—ELEGANT 7-ROOM FLAT, ALL MODERN and within easy walking distance of the business center, located at 1348 S. FIGUEROA; rent only $35 per month. Inquire of owner, 328 W. FOURTH ST.

TO LET—6-ROOM FLAT WITH BATH, SUNNY, clean and good location. Apply Monday. 1221 W. 11TH ST. Main 8739.

TO LET—MODERN 4-ROOM FLAT, HARDWOOD floors, buffet, disappearing bed, enameled bath and bedroom. 1636 W. 12TH ST.

TO LET — 4-ROOM UPPER FLAT; HARDWOOD floors, built-in features, sleeping porch. 1403 GIRARD. 55308.

TO LET—UNFURNISHED FLAT, MODERN IMprovements, rent $28. 214 N. HOPE ST. Home A4208. Main 731.

TO LET—UPPER 4-ROOM MODERN FLAT, $18 winter; $12 next two months. 1211 KINGSLEY DRIVE. Pico car.

TO LET—CLOSE-IN 5 AND 6-ROOM FLAT, 1119 SOUTH FIGUEROA, clean, light, sunny. Phone 12517.

TO LET—MODERN COTTAGE FLAT, 4 ROOMS and garage, low rent, desirable location. PHONE 51841.

TO LET—CLOSE IN, 959 WEST 6TH, ALL MODern, 6-room flat; adults.

TO LET—NEW FLAT, $20, LOWER, AT 1760 WEST 25th. West 529.

TO LET—SPLENDID 6-ROOM MODERN FLAT, downstairs. 1707 WALL ST.

TO LET—UNFURNISHED FLAT, CHEAP, $12; ALL modern, up to date. 1338 E. 22D.

TO LET— Furnished Flats.

TO LET—NEWLY FURNISHED 5-ROOM MODERN mission flat, every convenience, rent reasonable. 1022 LAKE ST.

TO LET—WILL RENT COOL 4-ROOM FLAT, REAsonable, beautifully furnished; Westlake district. ROYAL COURT. Sixth and Coronado.

TO LET—THREE-ROOM FURNISHED FLAT, $15; most beautiful street in the city; near Polytechnic. 1958 ESTRELLA.

TO LET—SIGHTLY, MODERN BUNGALOW-FLAT, 4 rooms, conveniences, yard; 12 minutes out Sunset boulevard to Elza avenue. WILSHIRE 2273.

TO LET—WALKING DISTANCE, MODERN COTtage flat. 3 rooms, 2 beds. 1409 GIRARD.

TO LET— Apartments Furnished.

TO LET — BRONX APTS., 624 W. FOURTH, third block from Broadway; new, elegantly furnished; double apartments; 2 large rooms, kitchen, bath, phone; doubles, $40, $45, $50; singles, $25, $30.

TO LET—CLOSE IN, BEAUTIFUL, CLEAN, LIGHT, airy housekeeping rooms, cosily furnished; $10 per month and up; electricity, phone, bath, hot and cold water; adults. 815 W. 11TH.

TO LET—ELMORE APARTMENTS. 1319 S. Hoover st. Pico car. Clean, airy, homelike. Near First Christian Science Church. Very low rates. 22116.

TO LET — LOBBAN APTS., 1030 W. EIGHTH ST., near Figueroa, up-to-date, 2 and 3-room apartments. Elevator, walking distance, summer rates. Phone MAIN 5707.

TO LET—LEIGHTON APARTMENTS, WESTLAKE Park district. All double apartments. Summer prices still in effect. Inquire LEIGHTON HOTEL, 2127 W. 6th st.

TO LET — BEAUTIFUL NEW HOUSEKEEPING bungalow apartment, 3 or 4 rooms, furnished. Strictly modern, outside entrance. Ideal home, reasonable; 30 minutes' ride. PHONE 26186.

TO LET—SINGLE, DOUBLE AND 3-ROOM APARTments, cool and quiet, close in, excellent service. Inspection invited. FRONTENAC APARTMENTS, 212 S. Grand ave.

TO LET—LOUVRE APARTMENTS, 605 E. WASHington, $16 up; private baths, private phones, roof garden, garage, best in city for the money. 24742.

TO LET—GENEVA HOTEL APTS., SAN FRANcisco, 840 Van Ness near Ellis. All outside sunny rooms, steam heat. Week or month.

TO LET— Apartments Furnished.

TO LET—
THE JARNEL APTS.,
1316 S. LOS ANGELES.
MAIN 1043. 20607.
Modern fireproof building, very good location, summer rates. Comfortable 2-room apartments, exceptionally large and cool, all outside rooms.
EAST WALKING DISTANCE.

TO LET—
LOVELAND
Orange street at Bonnie Brae.
60745. Just opened. Wilshire 5590.
Wilshire district.
Elegant.
Shower Baths.
Exceptional Attractive Prices.
Beautiful house for refined people.

TO LET—LOWELL APARTMENT HOTEL, 21st and Park Grove ave. One block from beautiful St. James Park, near 3 fine schools; especially suited to refined business men and families; fine corner brick building; lobby and amusement parlors; all outside rooms with every modern convenience and attention. One block between Washington and University car lines. Reasonable summer rates still in effect. 25852. West 3447.

TO LET—
NOW OPENING
BEN-HUR APARTMENTS,
337 S. FREMONT ST.
Modern to the minute; unsurpassed apartments for business people; automatic elevator; very close in.
"Pay Less and Get the Best."
BROADWAY 1336. HOME F6170.

TO LET—HUNTLEY APARTMENTS, 1207 W. THIRD ST.
Housekeeping apartments, summer rates. New concrete building; two passenger elevators; every room an outside room; well ventilated, cool porches; dishes washed, beds made; tennis court, free garage; 10 minutes' walk to 3rd and Broadway. Apartments, $40 to $100 a month. Phones—10109 or Main 894.

TO LET—LA FRANCE APARTMENTS. JUST OPENED.
681 S. Burlington ave. Two and 3-room apartments; all light; elevators; sun and ladies' parlors, billiards, amusement, smoking rooms, large lobby; elegantly furnished; 6 minutes from Broadway; summer rates; apartments $30 up. PHONE 60787; WILSHIRE 4600.

TO LET—STRATHMORE APARTMENTS, 910 GRAND VIEW ST.
We are offering unusually low rates to permanent people for first-class apartments; high elevation; music-room, roof garden, elevator and play ground for children; 2 blocks from Westlake Park and Hoover-st. school. PHONE 54000, WILSHIRE 1152.

TO LET—CUMBERLAND HOTEL AND APARTments; best location in the city, on the hill at top of Angels Flight; modern, clean and quiet; good service; rooms with and without private bath; 2, 3 and 4-room apartments; rates very low. 243 S. OLIVE ST. Home 10849; Main 77.

TO LET — BEAUTIFULLY FURNISHED APARTments, by week or month, private bath, phone, steam heat, hot water, rates very reasonable; Cummings st. car, get off at Third st., half block to right. 1940 E. THIRD ST. White House Apartments.

TO LET—BALZEC APARTMENTS. New, modern, single rooms, single, double apartments, sleeping porches, amusement hall, roof garden, poolroom, garage. Inspection means move to 1127 ORANGE ST. Walking distance. West 7th st. car to Bixel.

TO LET—
SCARBOROUGH APARTMENTS.
New, first-class, 5 minutes' walk from 5th and Broadway. 517 S. FLOWER ST.

TO LET—LARGE, COOL, SINGLE AND DOUBLE apartments, private bath and phone, high elevation, walking distance, $16 to $25; single rooms, $2 and $3. DOUGLAS TERRACE, 1021 W. 7th st. Broadway 5683.

TO LET— BABETTE APTS.
1320 W. 5th. New, modern, 1, 2, 3-room apartments; elevators; amusement-room; single, $20 up. One double now vacant, suitable for 4, $35. W. Sixth st. car to Bixel. BROADWAY 525.

TO LET—THE GIRTON APARTMENTS, 1019 Florida street, under new management, two and three rooms, modern, steam heat, one block west of Figueroa, between Eighth and Ninth. HOME 52409; Sunset BROADWAY 6836.

TO LET—
THE EDWARDS APARTMENTS, 1427 Griffith ave. Large 3-room apartments, with beautiful private bath, only $18 per month; equal to west side $40 apartments. Come today. PHONE 23615.

TO LET—DON'T DECIDE ON APARTMENTS UNtil you see the COMFORT, 24th and Budlong ave. W. Adams car. 71067.

TO LET — SUNNY APARTMENTS AND SINGLE rooms; summer rates, or permanent tenants. GLENARM, 233 S. Hope st.

TO LET — CLEAN, NEW, GLADSTONE APARTments, $3.50, $4 weekly, monthly rates. 509 E. PICO.

TO LET—ROBINSON APARTMENTS, 923 S. UNION ave. New, furnished or unfurnished; prices reasonable. 54978.

TO LET—FURNISHED APARTMENT, 2 ROOMS, den, kitchen and bath, in good location. Rent is right. 436 W. 30TH.

TO LET—THE ST. REGIS, 237 S. FLOWER, NEAR business district. Attractive building. $15 up.

TO LET— Apartments Unfurnished.

TO LET—2 AND 3-ROOM APARTMENTS, PRIvate bath, disappearing beds, gas range. 536 NORTH WESTERN AVE. Phone West 4853.

TO LET— Rooms and Board.

TO LET—BELLEVUE TERRACE HOTEL, SIXTH AND FIGUEROA. CAN YOU DO BETTER? ROOMS $2 PER WEEK UP; ROOMS AND BOARD $25 PER MONTH UP. TABLE THE BEST. WALKING DISTANCE. LARGE GROUNDS. PORCHES AND POOLROOM. F6292. MAIN 446.

TO LET—HOTEL DEL SOL, A REFINED FAMILY hotel on Portland Place, near Hoover and 28th sts., one block from Second C. S. Church; every modern convenience; low summer rates, excellent table. University car. PHONE 21751.

TO LET— WILSHIRE HOTEL.
Best place to live. Moderate cost. American plan, $10 a week and up. Steam heat, hot and cold running water. 671 CORONADO ST. Wilshire 1084. Home 54726.

TO LET—ST. JAMES HOTEL.
817 W. 23rd st. Charming, homelike place, near park; beautiful rooms, baths, parlors, porches; excellent table; moderate rates. University car. West 2782; 20101.

TO LET—ROOM AND BOARD IN A PLEASANT home-like place, where there are young people; newly furnished throughout. Large veranda, sleeping porches, piano and garage. 1001 SOUTH BURLINGTON AVE. 55869.

TO LET — THE LINWOOD, 720 BEACON ST. Rooms with first-class table board, hot and cold water and private baths, single or en suite; rates reasonable. TEL. 51695.

TO LET—WANT YOUNG PEOPLE, OF REFINEment to board and room at 1627 ORANGE ST. Use of parlor and piano, good home cooking. $20 per month. Westlake district.

TO LET — ROOMS AND BOARD IN A PRIVATE boarding-house, nice homelike place; rates reasonable. 52132, West 524. 1226 S. ALVARADO.

TO LET—SINGLE AND DOUBLE ROOMS, WALKING distance; excellent table. 1350 S. HOPE ST. Phone 20961.

TO LET—A HOME FOR CONVALESCING TUBERcular patients is ideally situated in the foothills. 225 E. AVE., Monrovia, Cal. Phone Black 349.

TO LET—BOARD AND ROOM FOR MOTHER AND child. PHONE 23606.

TO LET—ROOM AND BOARD $6 PER WEEK; home cooking, piano. 931 S. HILL. Bdwy. 5509.

TO LET— Unfurnished Houses.

TO LET—5-ROOM STRICTLY MODERN BUNGAlow, hardwood floors, built-in fixtures, lawns, flowers, fruit trees. Inquire 3438 THIRD AVE. (House next door.) Take W. Jefferson car.

TO LET—5 ROOMS, NEW, ALL MODERN BUNgalow, gas, electricity, water, gas range, near cars and new Occidental College, Eagle Rock. 117 MARIPOSA AVE. $20. Key next door.

TO LET—UNFURNISHED, ONE 7 AND ONE 6-room bungalow, fine neighborhood, one block from good car, $35 and $25. Inquire of owner, 4425 GRIFFIN AVE. Phone 31432.

TO LET—UNFURNISHED NEAT DANDY BUNGAlow, 5 rooms, white enamel, flowers, fruits, lawn; high ground; peaceful surroundings; adults only. $25. 2400 W. KENT. Wilshire 919.

TO LET—803 LAKE. MIGHTY ATTRACTIVE 8-room flat, 6 closets, high ground, one block Westlake Park, strictly modern, furnace, sleeping porch, $50. Inquire premises afternoons. F2290.

TO LET—ONE-FOURTH ACRE CHICKEN RANCH. New 4-room plastered house. Three-quarters of a mile to 5c car fare. Sidewalks, gas, electricity. $15 month. A5012; MAIN 6547.

TO LET—6-ROOM MODERN BUNGALOW, 2211 Beachwood drive, Hollywood, $25. ALBERT H. BEACH, 1023 Marsh-Strong Bldg.

TO LET—5-ROOM MODERN COTTAGE, LARGE yard and new garage, near two car lines. Wilshire 1426. 1349 W. 23RD ST.

TO LET—7-ROOM MODERN HOUSE, CLOSE IN to 7th and Broadway. Call before noon. 1506 ORANGE ST. Home 52049.

TO LET — SANTA BARBARA COURT BUNGALOW apartments, 3 rooms and bath, furnished or unfurnished. Apply LEIGHTON HOTEL, 10897.

TO LET — BEAUTIFUL NEW BUNGALOWS, ALL built-in features, reasonable rent; adults. PHONE 54545.

TO LET—3024 E. SIXTH ST., MODERN BUNGAlow, 5 rooms and bath, yard for chickens, stable in rear. PHONE WILSHIRE 32.

TO LET—3024 E. 16TH ST., MODERN BUNGALOW, 5 rooms and bath, yard for chickens, stable in rear. Phone WILSHIRE 32.

TO LET—TWO MODERN COTTAGES, 5-ROOM, $20, 7-room, $25. 1258-1260 W. 30TH PLACE. Keys next door west.

TO LET—6-ROOM BUNGALOW, BEAUTIFUL view, furniture for sale very cheap, near car line. EAST 3215.

TO LET—8-ROOM MODERN HOUSE AT 1215 W. 30th St., Garage, $30. WEST 529.

TO LET—3-ROOM BUNGALOW, NEW, JUST COMpleted. Adults only. 152 WEST 50TH ST.

TO LET—ALL MODERN 3-ROOM COTTAGE, REAR, price right. 1331 W. 39TH ST.

TO LET—NEW, MODERN 6-ROOM HOUSE, $18 PER month. 1588 E. 40TH ST. Phone Garvanza 1240.

TO LET—5-ROOM COTTAGE; ALL MODERN CONveniences. 1701 E. 21ST ST.

TO LET—7-ROOM HOUSE; WALKING DISTANCE 1333 INGRAHAM ST.

TO LET— Unfurnished Houses.

TO LET— MAKE YOUR FOR RENT—HOUSE HUNTING EASY. Our Daily Bulletin contains 200 personally inspected houses, bungalows, flats, with detailed descriptions. Any price, anywhere. Owners, agents. FREE information. 617 SOUTH HILL.

TO LET—BEAUTIFUL 5-ROOM BUNGALOW, ONLY $15, hardwood floors, laundry trays, and everything modern. In good condition, close to car in Huntington Park. Phone MR. KIRBY, Main 524 or F8511, before noon.

TO LET — GOOD 4-ROOM PLASTERED HOUSE, bath, modern, etc.; newly painted and new roof; $10 per month. Take Temple car, one block north. 444 N. Bryan st. PIONEER HATCHERY, 112 E. 8th st. Both phones.

TO LET—UNFURNISHED OR FURNISHED, MEALS optional, beautiful upstairs front room in private residence, all modern conveniences, garage. Apply quickly; a bargain. 623 W. 17TH ST., near Figueroa. 21330.

TO LET — $20; COSY 6-ROOM HOUSE NEAR ST. James Park. DR. GEO. J. LUND, Auditorium Bldg.

TO LET—2 3-ROOM BUNGALOWS, $10. IN REAR, 231½ N. UNION.

TO LET—2-STORY HOUSE, 5 ROOMS, BATH, 3 bedrooms. 1222 S. UNION AVE. $20, water paid.

TO LET— Furnished Houses.

TO LET—COMPLETELY AND ELEGANTLY FURnished 7-room bungalow in prettiest part of southwest; every convenience; lawn, flowers, garage; $1000 piano, Haviland china and other things in keeping; adults only; references. Call 1480 W. 49TH ST.

TO LET—FURNISHED OR UNFURNISHED, BEAUtiful 6-room bungalow on corner. Take Grand ave. car to St. Andrews place. 1802 WEST 51ST STREET.

TO LET—MODERN 7-ROOM BUNGALOW, COMpletely furnished, piano, furnace and garage, water paid; never rented before. W. Adams car line. Apply 2029 W. 28TH ST.

TO LET—FURNISHED, 5-ROOM MODERN BUNGAlow, 334 North Serrano. Take Western ave. car; get off at Oakwood, 2 blocks east, reasonable rent to right party.

TO LET—FURNISHED, BEAUTIFUL SIX-ROOM bungalow, sleeping porch, flowers. Rent reasonable. EAST 3215.

TO LET—FURNISHED HOUSE, 932 S. BURLINGton, $85 per month; 9 rooms. Apply ROBERT YOUNG, 301 Higgins Bldg.

TO LET — $7 MONTHLY; 2-ROOM APARTMENT, furnished, modern; also house, $14. Call 163 N. CLARENCE. E. First car.

TO LET—FURNISHED, MODERN BUNGALOW, 7 rooms, most desirable residential district, one year. 74463.

TO LET—NICELY FURNISHED HOME AND GARage on Ardmore ave., just off Wilson. Call OWNER, phone 51447 or F1182.

TO LET — BUNGALOW COMPLETELY FURNISHed, near Manual Arts High School. Call at 1832 W. 40TH PLACE.

TO LET—FURNISHED, ALL OR PART OF MY 10-room house on Westlake ave. Very desirable location. PHONE 51739.

TO LET—$10. 2-ROOM FURNISHED HOUSE, 792 HEMLOCK ST., one block east of Central near 8th. Adults.

TO LET—FURNISHED COTTAGE FLAT, WALKING distance. Trees, lawn, sleeping porch. 1228 W. SECOND.

TO LET—MODERN, WELL-FURNISHED BUNGAlow, close in; no children; $25. 1409 BOND ST.

TO LET—8-ROOM FURNISHED BUNGALOW AND garage, right off Wilshire. Call 568559.

TO LET—FURNISHED, 3-ROOM COTTAGE, GAS, electricity, lawn and trees. 3820 WALL ST.

TO LET — 4-ROOM FURNISHED BUNGALOW, IN rear, with bath. Call 1421 W. 25TH ST.

TO LET—NEWLY-FURNISHED 5-ROOM COTTAGE; rent $25. Adults. 2635 W. PICO.

TO LET — WELL-FURNISHED HOUSE AND GARage. 226 E. 25TH ST., between 2 car lines.

TO LET—6-ROOM HOUSE, NICELY FURNISHED, $30 until October 1. Inquire 401 WEST ADAMS.

TO LET— Stores, Offices, Business Sites.

TO LET—PART OR ALL OF SECOND-FLOOR LOFT 50x150, in class-C building; good light; suitable for manufacturing or manufacturers' agents; alley and automobile elevator at rear; will make low rent to right party. AMERICAN EVER-READY WORKS, 412 E. Ninth st. A4358, Broadway 8757. Agents notice.

TO LET—I HAVE A DANDY LITTLE STORE FOR a neighborhood, hardware store, with the shelving all in, for $25 per month. Be sure to see me about this as it is worth looking into. F. E. BUNDY, 1875 West Jefferson. 72469, West 425.

TO LET—
Private office, beautifully furnished in mahogany, both phones, stenographer. Reasonable to right party wanting first-class office. 609 SECURITY BLDG.

TO LET—LEASE—OWNER WOULD LEASE GArage, good location, close to business district; rent reasonable. See TANDY, 822 Central Bldg. Sixth and Main sts. F5418.

TO LET—ALL OF FINE FRONT OFFICE, OR private room, or good desk space. Ninth floor Van Nuys Bldg. New Brussels carpet. Both Phones. Call 60533.

TO LET—MODERN NEW STORES, SANTA MONICA, excellent location, very low rent to desirable tenants. CHAS. H. TEGUER, opposite Postoffice, Santa Monica.

TO LET—SMALL STOREROOM AT $12.50 PER month, splendid location, for jeweler or any other small business. See me at once. F. E. BUNDY, 1875 West Jefferson. 72469, West 425.

TO LET—COME TO ORANGE FOR PEACE AND plenty; room 22x75, in brick block; $45 or $30 if one window is rented; cafeteria preferred. MRS. L. AINSWORTH, 414 E. Chapman ave., Orange, Cal.

TO LET—LARGE, ELEGANT FRONT ROOM, FACing corridor, near elevator, with private room, all newly carpeted. All, part or desk space. VAN NUYS BLDG. 60533.

TO LET—
Very desirable private office space, furnished or unfurnished, both phones, reception room. Call 928 SECURITY BLDG.

TO LET—DESK, FULLY-EQUIPPED OFFICE, NO real estate. ALBERT H. BEACH CO., 1023 Marsh-Strong Bldg.

TO LET—ONE STORE, $12.50; ONE FLAT, $11; 3258 E. 4th st. W. L. and J. ARMANTAGE, 305 Bryson. A5679, Main 3050.

TO LET—ROLL-TOP DESK, $5 A MONTH; COOL, outside office. 523 CHAMBER OF COMMERCE BLDG.

TO LET — DESK AND SPACE IN NEWLY FURnished office; both phones on desk, stenographer. 835 SECURITY BLDG.

TO LET—FOUR FRONT OFFICE ROOMS FOR rent. 247 S. Broadway. Apply 241 S. BROADWAY.

TO LET—8 LOTS FENCED, SUITABLE FOR lumber, feed or wood yard, on switch, Slauson and Budlong ave. 60533; MAIN 4061.

TO LET— Beach Property.

TO LET—WRITE LONG BEACH TENT CITY FOR prices. On ocean front. Ideal for vacation.

TO LET— Country and Suburban Homes.

TO LET—ONE-FOURTH ACRE CHICKEN RANCH. New 4-room plastered house. Three-quarters of a mile to 5c car fare. Sidewalks, gas, electricity. $15 month. A5012; MAIN 6547.

TO LET— Pasturage.

TO LET—PASTURE FOR HORSES AND COWS ON old Wright ranch, 4 miles south, on South Park avenue of city limits. PHONE SOUTH 23-J-3.

TO LET— Poultry Ranches.

TO LET—ONE-FOURTH ACRE CHICKEN RANCH. New 4-room plastered house. Three-quarters of a mile to 5c car fare. Sidewalks, gas, electricity. $15 month. A5012; MAIN 6547.

FOR SALE— Houses.

FOR SALE.
I have just completed my beautiful bungalow in Culver City, all modern in every respect, built in features, nice lawn, etc. As I expect to build on another lot, will accept within next few days $150 as first payment on this bungalow. Exceptional proposition in every respect. See me at once. Address P. M. Box 565 TIMES BRANCH OFFICE.

FOR SALE—
Public auction, 10 a.m., Tuesday, August 18th, 1112 Los Palos st. Stephenson car to Indiana, south. Equity 5-room bungalow, cement porch, lawn, flowers, garden, chicken pens; improved neighborhood; also furniture at auction. H. B. NASH, Auctioneer. H. Hansan, owner. Particulars Main 5337.

FOR SALE—REAL BARGAIN, BEAUTIFUL ANGELES MESA, SWISS CHALET, EIGHT ROOMS AND SLEEPING PORCH. CORNER LOT, LAWN IN. PRICE $4700. CAN'T BE DUPLICATED FOR THE MONEY.
GEO. I. HUGHES,
PHONE HOME 79421. 5227 10TH AVE.

FOR SALE—NEW 7-ROOM BUNGALOW, ALL built-in features, hardwood floors throughout. Will be sold at a bargain. Only four thousand dollars ($4000.) Small payment down, balance like rent. At 3428 GRAMERCY PLACE. Take West Jefferson st. car, or Phone WEST 4371.

FOR SALE—A SURE SNAP; $350 CASH WILL BUY a well-built 6-room house and barn, lot 50x150; the buyer to assume a contract of $1654, payable $15 a month, including interest. The house will rent for $18. J. C. OLIVER, 430 Chamber of Commerce.

FOR SALE—$1250. $50 CASH, $15 MONTH. New 3-room cottage, lot 44x245 feet. See it today. Denver ave., 300 feet west of Figueroa. Homeward ave. car to Manchester ave. SIMMONS, 306 Trust and Savings, 6th and Spring.

FOR SALE—4-ROOM NEW BUNGALOW, LOT 50x150, $1500; 7-room cottage, can rent upstairs for $20. $1800, half cash. 422 ALVARADO. Temple car.

FOR SALE—COSY HOLLYWOOD HOME— $4500—8 rooms, 1943 Vista Del Mar; $1750 cash required; $1000 under value. DR. SCHLOESSER, owner, 1904 Argyle. 57697.

FOR SALE—WILL SACRIFICE MY BEAUTIFUL 6-room bungalow, southwest, corner lot; worth $4500. Will take $4250 if sold this week. Address J, box 2, TIMES OFFICE.

FOR SALE—AT A BARGAIN, ELEGANT EIGHT-room new residence, Wilshire district. Address H, box 398, TIMES BRANCH OFFICE.

FOR SALE—FORECLOSED! WELL LOCATED MODern bungalow. Terms. See FILLEY, 334 Title Insurance Bldg.

FOR SALE— Houses.

FOR SALE — OR EXCHANGE—12-ROOM BRAND-new white plaster strictly modern residence, mahogany and oak finish; first floor canvas, hand-painted wall decorations; beautiful tile baths. Hobart blvd., near Wilshire; $20,000; mortgage $6000; two years. Want cheaper house for equity. Phone 56389. S. C. LENHART, owner.

CONTRACTORS— And Builders.

WHEN YOU ARE READY TO BUILD AN APARTMENT OR BUNGALOW, OR ALTER AND REPAIR ANY BUILDING, IT WILL PAY YOU TO SEE GEORGE W. SHERMAN.
Practical builder, who personally superintends all his buildings; estimate furnished on all kinds of buildings and repairs in city or country.
1315 MAGNOLIA AVE. HOME PHONE 53486.

LUMBER IS CHEAPER THAN IT HAS BEEN FOR several years, consequently this is a good time to build. We make a specialty of apartments, stores and residences, work guaranteed within estimates. All our men insured. SOUTHERN CALIFORNIA HOME BUILDERS, Contractors and Builders. 410 W. Sixth st.

WANT A RELIABLE CONTRACTOR? WE SECURE you with reliable bonds. We carry employers' liability insurance. We guarantee all our work. Get our figures. Plans free. BLAIR & MACKINGA, building contractors and designers, 1828 Arapahoe st., L. A. West 195. Home 24572.

WANTED—CONTRACTORS AND BUILDERS TO know that the Independent Plasterers' Association can furnish them with first-class men on short notice. Phones MAIN 2017; F3758. 317 East Seventh st.

CERTIFIED ARCHITECT WILL MAKE PLANS AND specifications, $10 up, for bungalows, other buildings accordingly. Address J, box 245, TIMES OFFICE.

THE SECRET OF SUCCESSFUL BUILDING IS TO cut out useless expense. See the man who knows how. CHAS. M. MOFFET, Master Builder, Suite 810 San Fernando Bldg. Bdwy. 2042.

PLANS FREE, LOANS FURNISHED, REPAIRS AND jobbing a specialty; all work guaranteed, 30 years in the business. JOHN C. SHEETS SONS CO., 4231 Woodlawn ave. 29087. South 5322.

FOR SALE— City Lots and Lands.

FOR SALE—
Lot 60x170, at sacrifice price of $175 front foot; located on Commonwealth between Wilshire blvd. and Sixth st., facing Sunset Park; restrictions now being removed; property will double in value; get it now. Net price $10,500; no commission to pay. See OWNER.
J. B. LANE COMPANY, 901 Union Oil Bldg.

FOR SALE—
Am forced to sell my $2500 50-ft. lot for $1875. Located in fashionable Wilshire district. Phone quick.
MR. CRAMER, Main 8172.

FOR SALE—EXCLUSIVE VILLA SITES. Opposite castles Glengarry and Sans Souci, Hollywood's ideal home sites at bargain. DR. SCHLOESSER, owner, 1904 Argyle. 57697.

FOR SALE—
Do you want a $3500 lot between 8th and 9th for $2875? Must sell within few days, so hurry.
MR. CRAMER, 60409.

FOR SALE—ABOUT 12 ACRES IN HOLLYWOOD. Address 2416 CANYON DRIVE, Hollywood. Y. C. Vincent.

FOR SALE—TWO LOTS 62½ FT. FRONT BY 180 ft. deep. $10.00 per month; no taxes or interest. BOX 224 STATION C.

FOR SALE — BEAUTIFUL ANGELUS MESA LOT, east front, $1400; part cash. Owner, D. D. DRUMHILLER, Phone Broadway 7277, after 5:30 p.m.

FOR SALE—LOT AT WATTS FOR $75, WORTH $150. Call at 422 CALIFORNIA BLDG., 2nd and Broadway.

FOR SALE— Acreage for Subdivision.

FOR SALE—SUBDIVISION OPPORTUNITY. ONLY $40 PER ACRE.
Have 1600 acres, fine, level, sandy loam land (recently plowed) in Tulare county near Delano. Two wells demonstrate water conditions; railroad and flag station on property, offer townsite possibilities, if desired. Soil analysis furnished, photographs here. (12)
THE F. H. MERRELL COMPANY,
M.163. 911-14 Brockman Bldg. F6163.

FOR SALE—TRACTS FROM ONE ACRE UP TO 100 acres in size, in the path of the city's rapid growth, Los Angeles to Venice. We are headquarters for this district. Phone for auto or free map. HARRY H. CULVER CO., second floor, Hollingsworth Bldg. 60632 or Main 8045.

FOR SALE— Business Property.

FOR SALE—
Unrestricted southwest corner of Fifth and Westmoreland, 100x170 feet; best piece of high-class apartment property in Wilshire apartment-house district; big bargain; $7500 will handle, or will sell clear at $22,500. See owner.
901 UNION OIL BLDG.

FOR SALE—$12,500, ONLY $3000 CASH. FINE new 8-apartment building, rents $160 monthly, on fine corner in southwest. The lot 52x135 is valued at $2500, building cost $12,500. The builder is financially embarassed and will sacrifice. No trade. CONSOLIDATED MORTGAGE COMPANY, 310 Douglas Bldg. Phone Main 782.

FOR SALE—FOR QUICK ACTION WILL SACRIFICE corner Pico and Union for $425 per front foot. Commission to agents. C. A. HAMMEL, owner, 640 N. Main st. Phones—A2080, Main 3725.

FOR SALE— Industrial Property.

FOR SALE—4-ROOM HOUSE, LOT 40x140, AT 1591 Santa Fe ave., must be sold; make offer. WHITLEY, 105 E. 1st st. Room 14. Main 4390.

FOR SALE— Real Estate, Miscellaneous.

FOR SALE—FLORIDA LAND.
THREE MONTHS FREE
THREE MONTHS FREE
Subscription to the Indian River Farmer. For truckers, fruit growers, citrus, general farmers, and folks who want to know about Florida. Address INDIAN RIVER FARMER, Department X, Vero, Florida.

FOR SALE— Suburban Property.

FOR SALE—
$575. Are you looking for an acre or half acre of good improved land? In the beautiful Inglewood section; this is your chance for big bargain. 60409. MR. DOBBINS.

FOR SALE—MUST SELL MY EQUITY IN RAMONA Acre. Terms or auto. Address K, box 48, TIMES OFFICE.

FOR SALE—ONE ACRE, $650. 5C FARE. C. F. ELLIS, 432 Chamber of Commerce Bldg.

Glendale.

FOR SALE—IN THE CITY OF GLENDALE, THE east two acres of lot 71 of Watts' subdivision of a part of the Rancho San Rafael, excepting the house and lot known as 520 East Sixth st. Title guaranteed. Will accept bids to Aug. 20. Address owner, Alex. A. KELS, 208 N. School st., Lodi, Calif.

Gardena.

FOR SALE—LOTS, $400 UP; $50 DOWN, $10 MO. GARDENA. HANSON REALTY EXCHANGE, ACREAGE. Gardena and 922 Van Nuys Bldg.

Monrovia.

FOR SALE — ORANGE GROVE LOTS AND homes. F. C. WOOD & CO., 607 S. Hill st. Room 236. Phone A1534. Main 723.

HOLLYWOOD—

FOR SALE—MUST SELL ELEGANT HOLLYWOOD home, 1827 North Normandie, eight rooms, large grounds. Worth $6000, for $5000. $2000 cash. WEST 4765.

FOR SALE— Beach Property.

FOR SALE—MY EQUITY OF $300 IN 2 LOTS at Point Fermin, for $150. 129 S. AVENUE 18. Phone East 2240.

Manhattan Beach.

FOR SALE—
For Manhattan Beach bargains see WHITEHORN CO., Center st., Manhattan Beach. Lots of lots for $400 and up.
See them NOW.

Seal Beach.

FOR SALE—$50 GIVES YOU SEAL BEACH LOT, possession at once; can use tent or portable house. G. E. MOON, Seal Beach (in tent near Anaheim Landing.)

FOR BARGAINS IN SEAL BEACH PROPERTY SEE A. L. HAVENS, Ocean ave., Seal Beach.

Venice and Ocean Park.

FOR SALE—$5000, AT VENICE.
Modern 8-room bungalow, oak floors throughout, two bathrooms, breakfast room, expensive gas and electric fixtures, lawn and flowers, etc. House beautifully decorated. Lot 50x100 to an alley. Connected with sewer. Situated one-half block from City Hall, and on car line. This property can be bought on very easy terms.
Apply
M. J. NOLAN,
228 West Second street.
Both Phones 1409.

FOR SALE— Country Property.

FOR SALE— SAN FERNANDO VALLEY. [illegible]

THE G. H. A. [illegible] 202-3 Central Bldg. [illegible] Main 7300.

FOR SALE—5 ACRES [illegible]

FOR SALE—LEMONS, LEMONS. 17 acres lemons [illegible] 5 years. [illegible] J. W. [illegible] 218 Mason Bldg. [illegible]
(Agents [illegible] address.)

FOR SALE—160 ACRE ALFALFA RANCH [illegible] from Riverdale; [illegible] HUBBARD, Riverdale, Fresno Co. [illegible]

[illegible]

Santa Cruz.

FOR SALE—RANCHES [illegible] WILSON BROS. [illegible]

SAN JOAQUIN VALLEY—

FOR SALE—LANDS [illegible]

IMPERIAL VALLEY—

WANTED—IMPERIAL VALLEY [illegible]

GOVERNMENT LAND—

A HOMESTEAD NEAR LOS ANGELES [illegible] LISTEN! [illegible]

ORANGE AND LEMON [illegible] For Sale, Exchange [illegible]

FOR EXCHANGE—10 ACRES [illegible]

FOR SALE— Poultry Ranches.

[illegible]

HOTELS, ROOMING [illegible] For Sale, Exchange [illegible]

[illegible]

APARTMENT HOUSES— For Sale, Exchange [illegible]

[illegible]

FOR SALE— [illegible]

[illegible]

FOR EXCHANGE— Business Property.

[illegible]

FOR SALE—
Country Property.

FOR SALE—

SAN FERNANDO VALLEY.

We want the immediate attention of those real estate buyers who are generally classed as being "shrewd"—those who really know what they want and who know soil and climatic conditions in this vicinity. We have several propositions at bargain prices for immediate action; absolutely unbeatable soil, a perfect climate and abundant cheap water for all time; with a location close to this city and within the finest part of the San Fernando Valley. Nevertheless that two or three dry years would practically spell ruination to a greater part of the land offered for sale in this market. And, we present have for sale at very low prices several pieces, the finest soil to be found close to this city. One two-acre piece, fine for anything from alfalfa to citrus fruit. One piece of twenty acres near the postoffice. We have just sold about five acres of this latter property; owner going to build. Several beautiful oak trees. Especially suitable for home property or for cutting up into small pieces at a handsome profit. If you are looking for an absolute bargain, see us.

THE G. H. A. GOODWIN COMPANY,
302-3 Central Bldg., 6th and Main.
Main 7859. F5989.

FOR SALE—5 ACRES ADJOINING THE CITY LIMITS of Huntington Beach, near electric line, schools and all city conveniences, high and frostless, lemons being planted in vicinity; water alfalfa land, water soft, cheap and plenty; adjoining land yielding $1000 to the acre in celery. Winters warm and vegetables grow all winter; table grapes yield $400 an acre, and all fruit trees yield exceptionally well in quality and quantity; three and four crops of alfalfa have been grown in one year from same ground; soil good for chickens, cool summers. Price $450 an acre; 10 per cent. down takes it. Interest 6 per cent. SHARER INVESTMENT COMPANY, 818 Van Nuys Bldg.

FOR SALE—LEMONS, LEMONS, LEMONS. 17 acres lemons planted last spring; deep water and choice location. Make your own terms, 5 years. Will sell cheap and give long terms.
J. W. WHANN,
218 Mason Bldg. F7448.
(Agents and clients please note change of address.)

FOR SALE—160-ACRE ALFALFA RANCH 1½ MILES from Riverdale; good rich soil, plenty of running water the year around; plenty of water goes with the place; one mile from ... also 40 head of good all-around horses, ... and one good 6-year-old standard ... sell ranch as a whole, or subdivide ... HUBBARD, Riverdale, Fresno Co., box 94.

FOR SALE—LET ME SHOW YOU A LOT ... almost an acre, for $1000, on ... two blocks south of Inglewood city limits ... provements in, water, gas, electricity, ... walks, curbs and oiled streets. Just the place for chickens. Small payment down and easy terms. C. FLAEGEL CO., 522 Consolidated Realty Bldg., Sixth and Hill. A4691, Broadway 7162.

FOR SALE — 5-ACRE RANCH, 3 IN ALFALFA, pumping plant, 5-room house, good barn, ... 50 chickens, 3 sows, 25 rabbits. Come and see it. Take Santa Ana P. E. car to ... tion, go east—fourth house on right. ... TUDES.

FOR SALE—SOUTHERN PACIFIC LANDS IN LOS Angeles, Kern, San Bernardino and Riverside counties; low prices, ten years' time, small cash.
Ask S. P. LAND AGENCY, 410 Grosse Bldg., Los Angeles.

FOR SALE—40 ACRES RICH SEDIMENT ... 35 acres well improved, near town. ... BOX 111, LE GRAND, CAL.

FOR SALE—21 ACRES ALTADENA, ... figs, fine crop on trees. REYNOLDS, ... son Bldg.

Santa Cruz.

FOR SALE—RANCHES, HOMES, ACRES ... list. WILSON BROS., Sav'a Cruz, Cal.

SAN JOAQUIN VALLEY—

FOR SALE—LANDS ON KINGS RIVER IN ... sections, wholesale prices; easy terms. For particulars, apply to J. W. THORBURN, ... Fresno, Cal.

IMPERIAL VALLEY—

WANTED—IMPERIAL VALLEY ACREAGE ... subdivision, near El Centro preferred; ... tiful income property, just west of Figueroa, ... Orange, netting 10 per cent. on valuation; ... give time or assume either way. Phone ... TODD.

GOVERNMENT LAND—

A HOMESTEAD NEAR LOS ANGELES FOR ... LISTEN!
The official and only publication of its kind in the United States. Tells you how to file on government land without a location. Your last chance for homesteads near Los Angeles ... to be opened Sept. 6. Call, or mail ... $500. Read official warning ... THE HOMESTEADER'S GUIDE, Black Bldg., ... and Hill sts.

160 ACRES IN MOUNTAINS, ONLY ...
160 acres near Muroc, only ...
160 acres on railroad, with house ...
160 acres, 2 wells, big house, only ...
160 acres, patented land, level, ...
320 acres half mile from station, ...
211 BLACK BLDG.

RELINQUISHMENT FOR SALE CHEAP—... mesquite land, good soil, house, well, ... acres cleared. $500. If interested write ... WILLCOX, ARIZ.

IF YOU WANT GOVERNMENT, SCHOOL, ... railroad lands, come and see us. ... ST.

ORANGE AND LEMON GROVES—
For Sale, Exchange, Wanted.

FOR EXCHANGE—10 ACRES, 10-YEAR-OLD ... lencias, heavy crop set, excellent corner in ... ready for subdivision, has protection ... site in Riverside, shrubbery growing, city water, electric lights, 1½ miles from center ... one block from street car. Price $20,000. ... BOHR, 733 Main st., Riverside, Cal.

FOR SALE—SEE US FOR BEST BUYS IN ORANGE and lemon groves in best districts. We ... have a contract calling for ... San Dimas, La Verne and Charter Oak. ... good walnut and alfalfa propositions. ... first-class exchanges.
SAN DIMAS REAL ESTATE COMPANY, SAN DIMAS, CAL.

FOR EXCHANGE—ELEGANT ORANGE ... frostless belt, $12,000. Small mortgage ... clear residence to $10,000. Address ... TIMES OFFICE.

FOR EXCHANGE—A BEAUTIFUL 40-ACRE ... grove. Price $70,000 clear, for clear city property of equal value. Phone F5452; Main ... 816 TRUST AND SAVINGS BLDG.

FOR SALE—
Poultry Ranches.

FOR SALE—OR RENT—CHICKEN RANCH ... 5c fare. C. F. ELLIS, 452 Chamber Commerce Bldg.

FOR SALE—CHICKEN RANCH, 4-ROOM ... barn, chicken runs, fence and ... near car and school. 126 SINCLAIR ... Glendale 9862.

HOTELS, ROOMING HOUSES—
For Sale, Exchange, Lease, Wanted.

FOR SALE—56 ROOMS, HOT AND COLD WATER each room. Hotel S. P., near ... good money maker, cash or trade. ... ST. Main 2050.

FOR SALE—CHEAP, 7 ROOMS COMPLETELY furnished; rent $30. Owner going east. ... once. Address 837 MALLARD. Take ... street car.

FOR SALE—ROOMING-HOUSE, 12 ROOMS, ... antee $80 clear per month, good lease ... $650 cash will handle. STANDARD REALTY ... 305½ S. Spring st., Room 1.

FOR SALE—OR EXCHANGE—MODERN ... center of Venice, 36 rooms, fine ... lease, $3500. Part exchange, balance ... dress J, box 274, TIMES OFFICE.

FOR SALE—8-ROOM ROOMING HOUSE, ... for transient and other business ... 822½ SOUTH MAIN.

APARTMENT HOUSES—
For Sale, Exchange, Lease, Wanted.

FOR SALE—APARTMENT-HOUSE.

40 rooms, 2 and 3-room suites, located ... corner of 2nd and Olive. Rent very ... Long lease. This house is modern and ... nished. Owing to recent death in family, ... and lease can be had for $1500, which ... sacrifice.

Apply M. J. NOLAN,
228 West 2nd st.
Both Phones 1466.

FOR SALE—LEASE AND FURNITURE OF ... class apartment-house, 16 apartments, ... down section; 15 minutes from Broadway, ... state vicinity of the beautiful Westlake ... manager of LEIGHTON HOTEL.

FOR EXCHANGE—PRACTICALLY NEW FURNITURE and apartment-house lease, reasonable ... can net from $200 to $250 per month; ... clear; will consider clear real estate ... Phones F5452, Main 1472. 816 TRUST ... INGS BLDG.

FOR SALE—
Furnished Flats.

FOR SALE—A SEVEN-ROOM COSILY FURNISHED flat in a quiet, downtown neighborhood ... GRAND AVE.

FOR EXCHANGE—
Business Property.

FOR EXCHANGE—OR SALE— ... Owing to loss of ... leading transfer and storage ... of $30,000 in California, ... month; price $40,000; will ... income. Address Owner, ... BRANCH OFFICE.

FOR EXCHANGE—CORNER LOT ... business or flats, ... $7500 clear. ... assume small mortgage. ... ANGELES ST. Phone ...

FOR EXCHANGE—TWO ... $7000, mortgage ... TAGE, 305 Bryson Bldg.

Classified Liners.

... EQUITY OF $2000 IN TWO ... bungalow cottage on high ... three car lines ... will take small place ... apartment ... this equity. Address ... BRANCH OFFICE.

... HOUSE, 2-STORY GARAGE ... price $6500, mortgage ... Ontario or Redlands ... North Occidental ...

... BUNGALOW, FURNISHED ... price $2750, mortgage $1500 ... or Ontario way. D. O. ... boulevard. Phone ...

... HOUSE, BEAUTY ... $2500, W. L. and J. A. ARMANTAGE, 503 Bryson Bldg.

... MODERN HOME, $1185 ... offer for smaller ... BLDG.

... FIRST ON E. ... for California ranch, or ... 2149.

... ROOMS AND LOTS AT ... Address N, box 406, ...

... 40 ACRES FINE LAND AT ... for city property to ... take mortgage back ... 816 TRUST & SAVINGS ...

... ACRE RANCH, IMPROVED, ... clear city property ... F5452, Main 1472. ... BLDG.

... ORANGE GROVES AND ... want houses, ... from owners; values ... RIVERSIDE REALTY CO., ...

... ACRES ALFALFA, HOUSE, ... pumping plant, pumping ... 2 teams, implements ... $20,000; want clear ... for equity. F. J. ...

... CAN MATCH ANY TRADE ... no matter where located if ...

... REAL ESTATE OFFICE, ... Bdwy. 7652.

... ACRES ADJOINING THE ... all improved, price $150,000, ... will exchange equity for ... What have you? Address ...

... ACRES TURLOCK IRRIGATED ... clear for clear Los Angeles ... F5452, Main 1472. 816 ...

... ACRES OF LAND, BEAUTIFUL ... miles from L. A., plenty of ... $160—an acre; want income ... 77585.

... SAWTELLE, LOS ANGELES ... 1250 SAN PEDRO ST., ...

... 150 ACRES; PRICE $10,000, ... in Los Angeles. Phones ... TRUST & SAVINGS BLDG.

... ACRES AT DELANO FOR ... Home 41683.

... Northern Property. ... MODERN COTTAGE, ... 6th avenue, West ... home to value ... SUBURBAN ... Inglewood.

... Miscellaneous. ... PRACTICALLY NEW FURNITURE ... reasonable ... per month; ... clear real estate to ... 816 TRUST ...

... W. L. & J. A. ARMANTAGE ... 503 BRYSON BLK.

... WE SPECIALIZE ON EXCHANGES ... C. A. PETERSON & ...

... PER CENT. COMMISSION. ... MUTUAL BENEFIT EXCHANGE ...

... WILL EXCHANGE ... 503 BRYSON BLDG. ... L.A.R.D.

... INVESTMENTS— ... WITH SERVICES ... Full details ... Address H, box ...

... CHANCES— ... Kinds Unclassified. ... TO INVEST FROM $1500 TO ... to make big money; it is ... the whole United ... to have you investigate ...

... AND AUTO REPAIR SHOP, ... completely equipped with ... location in ... to start own shop ... 720 W. PICO.

... saloon and family liquor ... location, long lease, ... good money; ... 458 Seventh ...

... FOR $600; GOOD SECOND ... 12 per cent. ... $2000. First ... sell for 15 per ... P.O. BOX 414, Santa ...

... BAKERY, $1000 DOWN, ... wholesale and retail, ... investigation ... 124½ S. Spring. Bdwy ...

... DISCOVERED FORMULA FOR ... used and of real ... as partner, ... place article on the ... TIMES OFFICE.

... EXPERIENCED MAN, POSITION ... and exchange ... German and Scandinavian ... Address N, ...

... AT BEACH, BEST ... good business; ... to Europe. 1305 ... Venice.

... FOR A NICE LITTLE ... clean and ... furnished. ... FIRST ST.

... ON ACCOUNT OF ... business for ... a month, and can ... FALLBROOK, Cal.

... WITH DRY GOODS ... fast-growing ... Modern ... SCHUMACHER.

... WET-WASH LAUNDRY ... route ... p.m. sharp. No. ... Auction Co.

... TIMES ROUTE OF 420 ... and real estate as ... care TIMES ...

... TO $10,000. CITY, ... the time to buy for ... in Southern ... Bldg.

... ROUTE OF 800 SUBSCRIBERS ... Inquire J. B. SNYDER ...

... WITH FOUR LIVING ... Phone ...

... TO FINANCE HIGH CLASS ... and route ... C. ASHTON.

... AUTO TO DELIVER AND ... wholesale; good ... after 4 p.m. ...

... FOR A MEAT MARKET ... Call ...

... AND PRESSING SHOP, A ... Call at 3028 W. MAIN.

... ESTABLISHED ... business, no more.

... A LITTLE GOLD MINE, ... 1560 SOUTH HOOVER.

... CHEAP RENT, LONG ... SECOND ST.

... BARGAIN IN ... ACCOUNT OF SICKNESS ... ESMERALDA ST.

... ALL CASH, NO DEALERS ...

... BLACKSMITH BUSINESS ... city.

... answers to Times ... letter boxes in down... locations ... first column ...

BUSINESS CHANCES—
Of Many Kinds Unclassified.

REDIPHONES—WE HAVE ON HAND A FEW OF these handy telephone attachments, which are being distributed in connection with coupon books valued at 75 cents cash, the coupons being redeemable in classified advertising in THE TIMES. Phone Main 8200, or Home 10391, and our representative will call and attach the "REDIPHONE," collecting at the same time for the coupons delivered. One "Rediphone" only will be delivered to each customer.

DO YOU WANT A GOOD BUSINESS OPPORTUNITY with a few hundred dollars invested and large profits assured? New invention and no competition. Ought to pay $5 to $10 per day. One party took in $28 in one day; no canvassing. Inquire at 202½ S. BROADWAY, Room 208.

WANTED — HAVING EXCLUSIVE AGENCY FOR large eastern manufacturer for the Coast, have just opened office, cannot handle alone; will give reliable man half interest for $1000, who can handle office end; $500 cash, balance from business; will clear $5000 yearly; references exchanged; investigate. Address K, box 113, TIMES OFFICE.

I HAVE A SOUND BUSINESS PROPOSITION WHICH will appeal to you. $150 will give you exclusive rights in a State and make you one of our company, which will derive profits in all business done in United States. Every investor must take active part. Money secured by merchandise. You can earn $50 per week. 607 HAYWARD HOTEL.

PRINT SHOP FOR SALE—
Inventories $2800. Doing $500 monthly business. Good location. Running expenses $21 per month including power, light, telephone and rent. Owner has hotel and Eastern interests. Six minutes from Broadway. Want $2250 cash. Inquire. Address H, box 226, TIMES OFFICE.

FOR SALE—CHEAP, MY EQUITY IN A GOOD, LITTLE dairy, splendid route already established, 2 acres of good land, house, barn, wagon and utensils necessary; 12 cows and bull. Reasons for selling. I. S. HALL, 203 N. Myrtle ave., Pomona, Cal. Phone 1251 Home.

WANTED—$15,000 TO $20,000 ADDITIONAL CAPITAL in a well established commercial business in Los Angeles handling exclusive specialties on which good profits are made; right party can have executive position with company. Address J, box 288, TIMES OFFICE.

FOR SALE—PEANUT BUTTER BUSINESS, ONE OF the oldest in this city. Have not time to give it attention. Phone MAIN 7188, F7455.

FOR SALE—THE BEST EQUIPPED DELICATESSEN in Long Beach, clearing $300 per month. E. H., TIMES OFFICE, Long Beach.

FOR SALE—A GOOD CITY TIMES ROUTE, ON easy payments. Address J. B. SNYDER, Times Office.

TELEPHONE "WANT ADS."
for insertion in the Sunday Times should be ordered before the rush of business Saturday night.

FOR SALE—GROCERY STORE AT GREAT SACRIFICE, on account of illness of owner. 800 SAN PEDRO.

CIGAR STAND OPPOSITE LARGE THEATER, GOOD neighborhood, rent $10, long lease obtainable. Only $200, as owner going abroad. 2124 W. PICO.

BUSINESS CHANCES—
Wanted and Miscellaneous.

WANTED—MERCHANDISE BROKER LOCATED IN Bakersfield is desirous of representing some good firm throughout Kern county. Address VK, box 70, TIMES OFFICE.

WANTED—LOCATION FOR COUNTRY HOTEL AND garage, a location on main highway. M. CARMICHEL, 1436 University ave., San Diego, Cal.

WANTED—NEWSPAPER. WRITE PARTICULARS about your plant and field. Also price and terms to W. LYON, Bay, Arizona.

WANTED—GROCERY FOR LARGE, CLOSE-IN Pasadena lot. E. G. MERRIFIELD. Phone Broadway 400. 14th S. Girard.

WANTED—

For quick action, drop answers to Times "Liners" in Times' letter boxes in downtown office buildings. The locations of the boxes are printed in the first column of The Times "Liner" section.

SWAPS—
All Sorts.

FOR EXCHANGE—I HAVE JUST PAID IN, UP TO date, $1100 on a choice lot in rapidly growing district, for certain reasons cannot make any more payments. Will exchange for what have you? Address PM, box 571, TIMES BRANCH OFFICE.

FOR EXCHANGE—HAVE A NICE LOCATED RESIDENCE lot. Price $1500; paid in $976. What am I offered clear for the equivalent? Address PM, box 564, TIMES BRANCH OFFICE.

FOR EXCHANGE—CONCORD BUGGY AND HARNESS, newly painted. 314 SOUTH SOTO.

MONEY TO LOAN—
Real Estate and Improvements.

TO LOAN—MONEY—
ANY AMOUNT
ON CITY OR COUNTRY PROPERTY.
APPLY TO MR. KELLY, LOAN DEPT.
ROBERT MARSH & CO.,
200 MARSH-STRONG BLDG.,
NINTH, SPRING AND MAIN STS.
HOME 10175. MAIN 5045.

MONEY TO LOAN—
First mortgage loans on approved real estate, city or country. Straight building loans a specialty. Prompt attention and careful service; charges moderate.
Geo. Bradbeer, Manager Loan Dept.,
GUY M. RUSH CO., 733 S. Hill st.
Phones: 10605; Main 695.

MONEY TO LOAN ON REAL ESTATE—
$50 to $50,000.
We inspect property same day application is made. Free papers, free advice, free appraisement. We buy outright good mortgages and trust deeds. Our own funds loaned on straight building loans.
MATTHEWS, TILDEN & COMPANY,
329 Douglas Bldg., corner Third and Spring.

TO LOAN—ANY AMOUNT, CITY OR COUNTRY.
F. A. PATTEE,
Member Los Angeles Realty Board.
References First National Bank.
607 Story Bldg. Main 1989; F6748.

TO LOAN—MONEY.
On city or country property, improved or unimproved, at current rates.
Prompt attention given to all applications.
T. G. GORDON & CO.,
Main 3051. A2124. 706 Story Bldg.

MONEY TO LOAN—
$500, $1000, $2500, $5000,
$7500, $9500, $18,000.
Must place this money at once.
Ranch—Seven and eight per cent.—City
A4827. MOYER & GILBERT,
Main 5474. 802 H. W. Hellman Bldg.

WILL BUILD FLATS, BUNGALOWS, APARTMENTS and furnish all money. If you have clear lot plans, specifications and estimates furnished free of charge. Building loans a specialty. L. F. S. SYNDICATE, 621 L. A. Investment Bldg. Main 2013; F7916

MONEY TO LOAN—IN LARGE AND SMALL amounts, at current rates, on collaterals and real estate, improved or unimproved; city or country.
M'CONNELL & IRVINE,
Established 1886. 811-12 Douglas Bldg.

I WILL LOAN TO PRIVATE PARTY OR BUILDER from $750 to $7500 for building bungalows, flats or apartments or small business block, at 8 per cent. net. No brokers need apply. Address LENDER, JJ, box 260, TIMES OFFICE.

IF YOUR LOT IS CLEAR, OR NEARLY SO, WILL furnish money for full cost of house. Construct home to suit at lowest price. Give absolute guarantee against defects. WESTON, 607 Lankershim Bldg., 126 W. 3rd st.

TO LOAN—IMMEDIATELY, 7 PER CENT.; QUICK action, $1000, $1500, $2000 and $2500.
FRED J. TOOLE,
809 Trust & Savings Bank Bldg.
A4189. Bdwy. 1568.

$4000 CASH ON HAND TO PLACE ON IMPROVED Los Angeles real estate at 8 per cent., and 2 per cent. commission. Also other sums from $500 up to $5000. Quick action. No delay. HERVEY M. PORTER COMPANY, 1108 L. A. Investment Bldg.

$50 TO $1000, SECOND AND FIRST MORTGAGES. Money same day. One to twelve months. No commission. No certificate fees. Own funds. Lowest interest. BOND, 601 Johnson Bldg., 4th and Broadway. 14227.

MONEY TO LOAN—ANY AMOUNT ON VACANT OR improved, building loans a specialty, current rates.
CHANDLER, CASSOU & CO.,
F3121. 503-504-505 Bradbury Bldg. Main 2715.

PRIVATE MONEY, 6 AND 7 PER CENT. CITY OR country and building loans. LOCKHART & SON, 731 H. W. Hellman Bldg. A2776; Main 5578.

MONEY LOANED ON REAL ESTATE, LISTED stocks, bonds and on personal security; notes and "commercial paper" bought. TRADERS' EXCHANGE, 231 Bryson Bldg. Bdwy. 5199. A5602.

$50,000 TO DIVIDE, CITY OR COUNTRY—
Low rates. No delay. Free advice.
FRANK D. TATUM & CO.,
Main 176. 631 Title Insurance Bldg. F2135.

MONEY TO LOAN—R. W. POINDEXTER, 400 WILCOX BLDG. Mortgage loans, building loans a specialty. If you want to lend or borrow, see me. References, First National Bank.

MONEY TO LOAN—WE HAVE $50,000 TO LOAN on first mortgages at 8 per cent.
BANKERS BOND AND MORTGAGE CO.,
Main 174. 1011-1019 Washington Bldg. 60535.

OWNERS, PLENTY 7 PER CENT. MONEY FOR bank loans; papers free.
FILLEY, 334 Title Bldg.

WANTED TO PLACE $1000, $1500 AND $2000 ON good city bungalows. FILLEY, 334 Title Ins. Bldg.

MONEY TO LOAN—REPRESENT PRIVATE PARties. IRVING L. MAYER,
F2000; Bdwy. 2989. 827 Story Bldg.

EDWARD C. CRIBB SONS COMPANY, ROOM 216, Consolidated Realty Bldg., Sixth and Hill. Money to loan and fire insurance.

MONEY TO LOAN ON TRUST DEEDS AND AUtomobiles. If you want QUICK action see STEELE, 817 Van Nuys Bldg.

ALWAYS READY, $200 TO $1500, IMPROVED OR vacant, second loans, also. DE LA PENA, 219 Union Oil Bldg.

TO LOAN—$200,000, CITY OR COUNTRY.
S. R. BARNEST & CO.,
831 H. W. Hellman Bldg. A4757. Main 5555.

FARNSWORTH BROS MAKE LOANS ON REAL estate, building loans a specialty. 1026 VAN NUYS BLDG. F1209. Main 4866.

TRUST DEEDS, FIRST OR SECOND, ALSO FIRST mortgages. See GILLIES, 222 Story Bldg. 63692; BROADWAY 1258.

FIRST AND SECOND MORTGAGE, LOANS, MONEY waiting. ERNEST E. FAIR CO., 421 Grant Bldg. F6296.

MONEY LOANED—CONTRACTS AND MORTGAGES bought. A. McCALL, 314 Bullard Block.

MONEY TO LOAN—
Real Estate and Improvements.

MONEY TO LOAN ON REAL ESTATE
Lots, residences, apartments, stores, flats, ranches.
Cash for first mortgages.
Straight building loans a specialty.
Interest at 6, 7 and 8 per cent. and up.
Advice free. Appraisement free.
No delays, no red tape. Any sum desired.
Large and small city loans a specialty.
Bond issues for erecting big buildings sold.
CONSOLIDATED MORTGAGE COMPANY,
810 Douglas Bldg. Phone Main 782.

MONEY TO LEND—
Money to lend on city property, either vacant or improved, at current rates.
WE DO A MORTGAGE BUSINESS EXCLUSIVELY.
We make a specialty of building loans.
HOUSTON, GORE & LOY,
First Mortgages,
1007-1008-1009 Union Oil Bldg.
A4208. Los Angeles, Cal. Main 1726.

MONEY TO LOAN—

FIRST MORTGAGE LOANS at 7 per cent. interest, in any amount; funds always available. Property inspected by our appraisers immediately upon receipt of application. One per cent. commission.

AMERICAN MORTGAGE COMPANY,
611-613 S. Hill st.
10345. Phones Broadway 2468.

MONEY TO LOAN—SPURLIN & M'COMAS, LOAN on mortgages. Satisfaction guaranteed. 533 HOLLINGSWORTH BLDG.

MONEY TO LOAN—
Salaries and Chattels.

LOANS—$10 TO $100.
Anybody housekeeping can get the amount they need on easy terms; no delays; no fuss or annoyance. You get the money quickly. Nearly everybody borrows from us. Get all your bills together. Confidential loans to ladies. If unable to call, write or phone, and our agent will call with particulars.
PARK LOAN AND CREDIT CO.,
Rooms 307-308, Broadway Central Bldg.
424 S. Broadway. Phone Main 6046.

IF YOU WANT A RELIABLE PLACE TO BORROW money in small amounts you will make no mistake by coming to us. Easy weekly or monthly payments. Let us tell you more about it at our office.
CENTRAL LOAN COMPANY,
500 Security Bldg., 510 S. Spring st.
Phones: F6512. Main 4018.

PRIVATE LOANS PRIVATE
QUICKLY MADE. IF YOU ARE KEEPING HOUSE, SEE US.
GERMAN-AMERICAN LOAN CO.,
ROOMS 701-702 DELTA BLDG.
MAIN 6257. 426 S. SPRING ST. F2153.

LOANS—LOANS—LOANS—
BEST RATE AND EASIEST TERMS.
FIDELITY LOAN CO.,
228 W. Fourth, corner Fourth and Bdwy.
Phones: Home F3421. Bdwy. 5171.

DIAMOND LOANS, 1 TO 2 PER CENT. KUSEL, 306-307 Stimson Bldg., 3rd and Spring. Established 12 years. Bank references. Diamonds kept bank vault. WE BUY DIAMONDS ALSO.

LOAN ON DIAMONDS, CONFIDENTIAL. BANK references. FRITCH-LAUGHLIN, 710 Grant Bldg. Fourth and Broadway.

SALARIED MEN AND WOMEN ACCOMMODATED without delay or publicity. SOUTHERN CREDIT CO., 411 O. T. Johnson Bldg.

MONEY WANTED—
Real Estate and Collaterals.

WANTED—

LOANS PLACED SAFELY.

I have had years of experience in loaning money and am thoroughly familiar with property values. I will loan your money safely and secure for you the highest rate of interest. No charge.
See
J. R. BINFORD,
305 Equitable Savings Bank Bldg.
Main 4253. A2586.

WANTED—MONEY.

We have on hand at all times a most extensive list of first mortgages bearing from 6 to 8 per cent. interest. The properties covered by these mortgages are in all cases inspected by us and recommended.

AMERICAN MORTGAGE COMPANY,
611-613 South Hill st.
Home 10345. Phones Broadway 2468.

WANTED—MONEY—

MR. CONSERVATIVE MAN.

Can sell up to $25,000 good "Agreements of Sale" on property upon which 25 to 50 per cent. has been paid in. The company which is back of this paper is financially and otherwise well rated. If necessary it will sign the paper. Inquiries treated in confidence. Address PM, box 570, TIMES BRANCH OFFICE.

WANTED—$15,000 ON RANCH AT ETIWANDA, worth $40,000.
$6000 on 40 acres, close to Los Angeles, worth $16,000.
$3000 on 160 acres good land, San Joaquin Valley, worth $10,000.
$5000 on 80 acres fine irrigated land, worth $12,000. Phones Main 1472, F5452. 816 TRUST & SAVINGS BLDG.

WANTED—AT ONCE, $12,000, FOR 5 YEARS, AT 7 per cent., on gilt-edge business income property, splendid loan, income over $3600 per year. I consider this a splendid loan, as the moral risk is first-class, also per F. E. BUNDY, 1875 West Jefferson at once. 72469, WEST 425.

WANTED—MONEY; WE HAVE APPLICATIONS FOR loans at 7 per cent. and 8 per cent. Call or phone. Principals only.
BANKERS AND BOND MORTGAGE CO.,
Main 174. 1011-1019 Washington Bldg. 60535.

WANTED—MONEY, ON APPROVED REAL ESTATE. Twenty-eight years' experience in this section.
Member Los Angeles Realty Board.
Reference First National Bank.
F. A. PATTEE,
607 Story Bldg. F6748; Main 1989.

WANTED—YOUR MONEY WILL BE SAFE IF INvested in first mortgage on a home in Los Angeles. I have been placing loans of that kind for many years and can give you good advice. EUGENE WESTON, 607 Lankershim Bldg., 126 W. 3rd st.

WANTED—$1600, THREE YEARS, AT 8 PER cent., on six-room modern bungalow, at 82nd and Main, value $3250; will pay 2 per cent. commission to private parties making loan. HANCOCK, 317 Central Bldg. F7516; Main 9526.

WANTED — IMMEDIATELY, $2500, SECURITY first mortgage on improved country property, valued $8000, interest 8 per cent. Address J, box 74, TIMES OFFICE.

WANTED—PRIVATE LOAN $16,000 ON DOWNtown income property, 3 blocks from Robinson's new store; for 3 or 5 years, 6½ per cent. Address J, box 37, TIMES OFFICE.

WANTED—$1000, ONE YEAR, 10 PER CENT., ON suburban property appraised by bank at $2400. A5012; MAIN 6547.

WANTED—$3000, ONE YEAR; WILL PAY 10 PER cent. on suburban property; bank appraisal $6500. A5012, M. 6547.

WANTED—$2500 ON CLOSE-IN FLATS, WORTH $15,000. Phone for particulars. HOME 52691, mornings.

WANTED—$1000, 8 PER CENT., 3 YEARS, ON A fine 5-acre tract on the foothill boulevard. A1 security. H. L. CHILDS, 908 Title Insurance Bldg.

WANTED—TO BORROW $2000 ON $4000 SECOND mortgage, first-class security; will pay 15 per cent. MR. KING. Main 2875. 60478.

WANTED — 8 PER CENT., FIRST MORTGAGES, $100 to $10,000. H. S. HURLBUT, F1775, 520 Washington Bldg.

WANTED—$5500, 7 PER CENT., NO COMMISSION. Principals only. Security on Grand ave. Good enough for anybody. MR. LONG, 407 Fay Bldg.

STOCKS AND BONDS—
Mortgages.

REPORTS OF THE OPERATION ON PAN-AMERICAN very encouraging; drilling probably began Sunday; the company is successful in placing the casing; it won't be long until there will be another big gusher in the field. CARTER COMPANY, 525 Lissner Bldg.

FOR 10 UNION OIL AND 25,000 PAN-AMERICAN will give $1000 equity in good Pasadena property; mortgage $600. CARTER COMPANY, 525 Lissner Bldg.

FOR SALE—
Miscellaneous.

FOR SALE—NEARLY NEW 600-GALLON GALvanized wagon tank, frame and seat, $35. Small tank, new, $25; also windmills, tanks, pumps, engines, ranch tools. DEMMITT, 120 North Main. 15191.

FOR SALE—MANUFACTURE NEW GALVANIZED tanks, save freight, special prices, 1000, $19.50; 2000, $29.50. DEMMITT, 120 N. Main. 15191; Broadway 1984.

FOR SALE—FIXTURES, IN PART OR COMPLETE, for restaurant; delicatessen, grocery, lunch counter, tailor shop, cigar stand, barber chair and mirrors, showcases, office desks, chairs, rugs, linoleum, household furniture; new location. 1610 S. MAIN ST. L. C. SKEELS.

FOR SALE—IN LARGE AND SMALL AMOUNTS, first-class pipe, dipped inside and out in asphaltum, with standard 1½-in. couplings; price 4c per foot. Apply to storekeeper, SOUTHERN PACIFIC COMPANY SHOPS, Lamar st. and Alhambra ave., Los Angeles.

FOR SALE — NEW AND SECOND-HAND CAROM and pocket billiard tables; bowling alleys and accessories, bar fixtures of all kinds; easy payments. We trust the people. THE BRUNSWICK-BALKE-COLLENDER CO., 331-333 E. Third st. Los Angeles.

FOR SALE—350 OPERA CHAIRS, MAHOGANY FINish, curved seat and back, $1 each.
100 steel upholstered chairs, cost $6.50 each, price $2.50 each.
611 MARSH-STRONG BLDG.

FOR SALE — STORE, OFFICE AND BANK FIXtures, tables, shelving, showcases, pulleys, shafting and mill machinery; not over 50c on the dollar. WHITING-MEAD COMMERCIAL CO., 9th and Maple.

FOR SALE—
CLASSIFIED REAL ESTATE ADVERTISEMENTS in the Sunday Times must be received before 8 p.m. Saturdays. Classified "Want Ads," etc., will be accepted until 11 p.m. Saturdays.

FOR SALE—DOUBLE STEREOPTICON, DISSOLVING arrangement, new and complete, suitable for selling land. ARCHIE MIX, 463 Hartford ave. Tel. Main 3856.

FOR SALE—WILL GIVE AWAY A $75 GAS RANGE, 6 holes, 2 ovens, in perfect condition, for $15. 704 W. 3RD ST. Storage Co.

FOR SALE — MOVING PICTURE MACHINE FOR sale or trade; all complete. EDWARD GONZALES, 1800 N. Main. East 2009.

FOR SALE — FIREPROOF AND BURGLAR-PROOF safes, large stock, safes for exchange. SHEALY SAFE CO., 212 S. Hill st.

FOR SALE—
Miscellaneous.

FOR SALE—

PAINT—PAINT—PAINT.

Just receiving two carloads mixed paint from San Francisco, of The Enterprise Paint Company, Chicago, $2 values, quantities of all colors, going at $1.25; few colors in Lowe Bros., Sherwin-Williams and Acme, closing at $1.25; interior oil stains and floor paint, $1.00; shingle stains, 50 cents; black graphite roof paint, 50 cents; green, red and gray roof paint, 85 cents; our regular line of house paints, all colors, $1.50 per gallon; like bargains in varnishes. We welcome inspection. WHITING-MEAD COMMERCIAL CO., Ninth and Maple.

FOR SALE—DIAMONDS. BARGAINS IN DIAMONDS. Several hundred diamond rings, scarf pins, Lavalliers, etc., $15 to $2000. Entire stock diamonds, watches and jewelry must be sold. Wonderful Bargains. Every Piece Guaranteed. Buying from a Reliable Dealer you take no chances. Holiday gifts now. Payments arranged.
CHAS. H. CLARK, Diamond Merchant,
325 W. 4th st., near Hill.
20 years in the Diamond Business.

FOR SALE—ELECTRIC FANS, 16-INCH OSCILLATing, like new, for $14. Detroit Jewel hotel gas range, soda fountain for $50. Cash registers, store and restaurant fixtures, office desks, filing cabinets, office safes, hotel crockery, glass and silverware, large mirrors, refrigerators all sizes. L. C. SKEELS, 1610 S. Main.

FOR SALE—
WALL BOARDS, WALL BOARDS, WALL BOARDS. Cheaper and neater than plaster or lumber; any one can apply it in one-quarter of the time; 2 cents per square foot. WHITING-MEAD COMMERCIAL CO., 9th and Maple.

FOR SALE—BUILDING MATERIAL OF ALL KINDS and descriptions, new and second-hand lumber, plumbing, paint, hardware, sash and doors, rubber roofing; corrugated iron and wall board. We welcome competition. Get out figures before buying. SPOT CASH WRECKERS, Seventh and Central.

FOR SALE — FIRE SALE. FIRE SALE; FIRE SALE—PLUMBING FIXTURES, SASH AND DOORS, PAINT, HARDWARE, GAS RANGES, EVERYTHING IN THE BUILDING LINE, 50c ON THE DOLLAR. WHITING-MEAD COMMERCIAL CO., 415 E. NINTH ST.

FOR SALE — TWO MOSLER OFFICE SAFES, $55 ... $65; safe with burglar-proof chest, $150. ANDERSON, 394 S. Los Angeles st.

FOR SALE—SEVERAL CARLOADS FINE QUALITY baled alfalfa, all or in part. Owner will make real sacrifice for quick sale. Phone MAIN 5045. 10175.

FOR SALE — AN AUTOGRAPH OF PRESIDENT Van Buren in good state of preservation. C. A. BATES, 132 Raymond ave., Ocean Park, Cal.

FOR SALE—SAFES—
Safes bought, sold and exchanged, cash, credit or trade; all sizes; all prices. DESK AND SAFE EXCHANGE, 117 S. Broadway.

FOR SALE — TENTS THAT ARE TENTS. WE make them, all weights; have some slightly used. WINE & DOENNIE, 506 E. Seventh st. Phone Broadway 2169.

FOR SALE — "SCOTT'S" ASPHALTUM ROOF Paints, 50c gallon; 5 gallons, $2. SCOTT THE ROOFER, 1702 S. Main st. South 377; Home 22898.

FOR SALE—SEVERAL GAS DISTILLATE ENGINES, guaranteed first-class, only 28 cents on the dollar. 5-H.P., 8-H.P., 20, 28, several others, prices right. DEMMITT, 120 N. Main. 15191.

FOR SALE—CHEAP, EIGHT FOOT OAK CASHIER'S desk, brass railing, flat top office desk, oak table and sample case. Call at once. 516 GRANT BLDG.

FOR SALE — CHEAP; BRAND NEW CHARCOAL broiler. 1224 S. FIGUEROA.

FOR SALE—LARGE RELIABLE GAS RANGE, ONE bed, carpet; no dealers. TEL. SOUTH 4434.

FOR SALE—CHEAP; COFFEE URN, BRAND NEW. 1224 S. FIGUEROA.

FOR SALE—

For quick action drop answers to Times "Liners" in Times' letter boxes in downtown office buildings. The locations of the boxes are printed in the first column of The Times "Liner" section.

FOR SALE—
Furniture.

FOR SALE—FURNITURE.

$15 oak dressers and chiffoniers	$9
$45 nearly new rattan wheel chair	$30
$35 filing cabinet, 27 cabinets	$15
$40 nearly new ¾ sanitary desk, snap	$22.50
$125 Hall fireproof safe	$45
$24 Q. S. oak massive hall tree	$12
A good iron bed, spring and mattress	$6
$55 Superior coal and wood range	$19
A good Jewel or Estate gas range	$10

F4923. W. L. COLGAN, Main 8553.
738 S. Main st.

FOR SALE—LEAVING, CONTENTS ELEGANT 10-room house, furniture, new, magnificent colonial Circassian walnut set; mahogany, large Turkish leather rockers, davenport, brass bed, fumed oak dining set; rugs, porch furniture; sewing machine, Kohler-Chase player piano; refrigerator; everything for home; selling by piece, big sacrifice. 1409 CONSTANCE ST., Pico Heights car. Phone West 5595.

FOR SALE—EXTRAORDINARY FINE FURNITURE and rugs at auction, Tuesday, August 18, 10 a.m. sharp, No. 711 Bushnell st., South Pasadena. Pasadena Oak Knoll car to Fletcher st. CALIFORNIA AUCTION CO.

FOR SALE—FURNITURE OF 5-ROOM HOUSE, REAsonable; parties leaving city. PHONE WILSHIRE 2340 Monday

OFFICE EQUIPMENT—
For Sale, Exchange, Wanted.

FOR SALE—DESKS FOR LESS.
25 to 50 per cent. discount.
We move to 848 S. Hill, Main Store.
L. A. DESK CO.
ONLY 15 DAYS MORE
for the clean-up. Desks, chairs, tables, all kinds, sizes and grades, new and used, 25 to 50 per cent. off. Hall's safes, new and used. DESK & SAFE EXCHANGE, 117 S. Broadway.

WANTED—TO BUY OFFICE FURNITURE OF EVery description, highest prices paid. BROADWAY 7788. E. R. SPELLMAN DESK CO.

FOR SALE—MAHOGANY BED DAVENPORT, LARGE roll top office desk (oak,) 3 office chairs. PHONE 51003.

FOR SALE—CHEAP, 8-FT. OAK CASHIER'S DESK, brass railing, flat-top office desk, oak table and sample case. Call at once. 516 GRANT BLDG.

THINGS ON WHEELS—
All Sorts.

Automobiles.

FOR SALE—FINEST AUTOMOBILE SPECIALTIES. "Nonolio," $1000, body polish, "everlasting" wax, the great varnish preservative, and Damon's Puncture Seal, absolutely seals punctures, preserves rubber. Price each, $1 quart, $3 gallon, absolutely guaranteed, one gallon Puncture Seal equips your car. Dealers or DAMON SPECIALTY CO., 1029 W. 22nd St., Los Angeles.

WILL SELL AT PUBLIC AUCTION, FRIDAY, AUG. 21, at 11 a.m., for unpaid storage and charges at Los Angeles warehouse, 316 Commercial st., two new Pope-Hartford delivery trucks, one Pope-Hartford automobile; 1 white Steamer; 1 Cole Limousine auto body.

1914 HUDSON "54," ONLY USED THREE MONTHS. Everything perfect. Cost $2400. Will sacrifice for $1600 cash, or will take small car or electric as part payment. Call Monday or Tuesday between 10 and 2, ROOM 600, Exchange Bldg., 3rd and Hill.

FOR SALE—DETROIT ELECTRIC COUPE IN FIRST-class condition, has been run a little over 5000 miles. This car cannot be duplicated again at present price. Address R, box 66, TIMES OFFICE.

WANTED—TO PURCHASE AUTO.
Want to purchase good reliable automobile in good condition. Five-passenger or roadster. Will put in my lot. Address PM, box 567, TIMES BRANCH OFFICE.

WANTED—2 FORD CARS IN GOOD CONDITION. Prominent piano firm offers splendid exchange value in new piano or player pianos. Address with particulars. Address J, box 85, TIMES OFFICE.

FOR SALE—OR EXCHANGE—6-CYLINDER, 70-H.P. Locomobile, Thomas, fine condition; bargain, will sacrifice. Telephone KENDALL, Main 8938, Monday.

FOR SALE—AT A BARGAIN, ONE 1913 MODEL, 7-passenger National car, fully equipped, mechanically perfect. See W. B. FLOWER at 914 Santa Fe ave.

I WILL SELL MY LIGHT TRUCK, $275, OR FORD runabout, $250; as I have no room for two cars; all in perfect order; can be seen today. VERMONT 1176, 28204.

FOR EXCHANGE—MY $1000 EQUITY IN GLASSEL Park lot for two-passenger automobile. Must be in good condition. Address N, box 465, TIMES BRANCH OFFICE.

FINE, COMFORTABLE, ROOMY, 5-PASSENGER Chalmers, $1.25 per hour, any time, any purpose. Competent driver. McCULLOCH. Wilshire 770; 560128.

FOR SALE—MY 1910 BUICK, JUST OVERHAULED and cut down in racer shape; newly painted; at sacrifice price. 309 N. SAN PEDRO ST. Main 5570, A1556.

WANT TO BUY FORD AUTO OR HEAVIER CAR; machinery must be good; cheap; appearance no object. Write 816 YALE.

FOR SALE—A BARGAIN, MY 1913 OVERLAND roadster in good condition and good looking. 309 N. SAN PEDRO ST. A1556.

MONEY TO LOAN ON TRUST DEEDS AND AUtomobiles. If you want QUICK action see STEELE, 817 Van Nuys Bldg.

WANTED—AUTO REPAIR WORK AND LATHE work, 25c per hour. Expert foreman. PHONE 66310.

AUTO TIRE STORE MOVES TO 711 S. L. A. ST. August 1. Largest stock used and new tires in city; lowest prices. Vulcanizing.

TIRES! AUTOS! PARTS! CHEAP! $5 REWARD FOR good buy in old auto. AUTO WRECKERS, 1450 Central ave. South 278.

FOR EXCHANGE—CLEAR LOT FOR AUTOMOBILE. Call at 422 CALIFORNIA BLDG., Second and Broadway.

FOR EXCHANGE—GOOD EQUITY OF $450 FOR roadster of same value. Must demonstrate car. MR. N. C. BRIGGS, 1926 Ellendale ave.

WANTED—BUICK OR OVERLAND ROADSTER, late model; will pay cash. C. G. SPENCE, 613 S. Olive st.

FOR SALE—A 2-CYLINDER TOURIST CAR, 5-PASsenger, no junk; price $150. Call at 2921 E. FIRST.

TEN ACRES CLEAR LAND AND $100 CASH FOR auto. DR. HROSTROM, 411 Lissner Bldg. F5872. Hours 9 to 12.

FOR SALE—OR EXCHANGE—7-PASSENGER MARmon, fine condition. Genuine bargain. 4301 S. MAIN. 29502.

AUTO PAINTING, LOWEST PRICES IN CITY FOR good work. References. 246 EAST 27TH ST.

WANT TO BUY FORD AUTO BODY, CASH; MUST be fine shape. A5191, BROADWAY 1984.

THINGS ON WHEELS—
All Sorts.

Automobiles.

THE ADMINISTRATOR FOR THE ESTATE OF J. D. Kendall (deceased) has authorized me to sell his Apperson light touring car, fully equipped with electric lights and Ever Ready starter and in perfect condition, for the extremely low sum of $615. This is a 1913 model and has been run but 1611 miles and looks like new. Spot cash only. Ask for MR. SHETTLER at 147 W. Pico st. Main 7004, Home 10167.

THE WELDING SHOP, 228 CENTRAL. PHONE 10661 or Main 2695 and we will call.

AUTOS, PARTS, ENGINES, TIRES, ETC., SOLD, exchanged. METZ, 921 S. Main. F1958.

For Hire—Automobiles.

ONLY $1 PER HOUR HIRES GOOD 5-PASSENGER automobile with careful, courteous driver. Our service is prompt, reliable, efficient. Use us for business or pleasure trips, shopping, short evening calls, hospital calls or any time. MR. STILLWELL, Wilshire 942 or Home 56757.

DOLLAR PER HOUR, BRAND NEW, 5-PASSENger Cadillac automobile, easy riding, comfortable, stylish, sight seeing, shopping or business, prompt service; experienced, careful, courteous driver. SOUTH 6696.

$1.00 HOUR, BRAND NEW, 5-PASSENGER OVERland auto, experienced, careful driver, for sightseeing and business. O. G. MAXWELL. Phone 54356.

BUICK, OVERLAND AND KRIT MACHINES, EXpert drivers; special attention given to tourists desiring to visit places of interest, $1.25 per hour. PHONE 73869.

FOR HIRE — 5 AND 7-PASSENGER AUTOMObiles; new cars, good service, careful drivers. WILSHIRE 5089; 52491.

$1.00 PER HOUR, X. L. N. T. AUTO LIVERY. Late model large five-passenger cars. BROADWAY 8279.

$1.25 HOUR, CLASSY 5-PASSENGER, 1914 BUICK; shock absorbers. FORSTER, Hollywood 2443, 56423.

NEW TOURING CARS AND CABS; PRICES $1.50 TO $3.50 PER HOUR. COMPETENT DRIVERS. 14327; BROADWAY 424.

FOR HIRE—ROADSTERS, 5 AND 7-PASSENGER auto, with or without drivers at reasonable rates. Call SCHILLING, 10588; Main 888.

FOR HIRE—5-PASSENGER TOURING CARS, CAREful drivers, $1 per hour. PHONE 77677.

Wagons and Carts.

FOR SALE—TWO WAGONS, ALSO USED WINDmills, tanks, pumps, engines, ranch tools; save half; material guaranteed. Office DEMMITT, 120 N. Main. Broadway 1984, 15191.

GOOD HEAVY FARM WAGON, $65; FULL LINE harness. Also new and second-hand farming tools, tents at cost, at SCOTTY'S PLACE, 135 S. Los Angeles st.

WAGON FOR SALE CHEAP; 16-FT. BED; EXTRA well made. Call at 1079 E. 49TH ST.

Motorcycles.

FOR SALE—A DANDY TWIN INDIAN MOTORcycle, perfect condition; no reasonable offer refused, or what have you in exchange? Address J, box 17, TIMES OFFICE.

FOR SALE—1913 TWIN INDIAN, PERFECT SHAPE. Used little; bargain at $110. Call GLENDALE 234W.

FOR SALE—
Agricultural Implements and Vehicles.

FOR SALE—USED WINDMILLS, TANKS, PUMPS, engines, ranch tools, absolutely cheapest, serviceable material can be produced for. Guaranteed save one-half. Office DEMMITT COMPANY, 120 N. Main. 15191. Broadway 1984.

LIVE STOCK FOR SALE—
Horses, Mules, Cattle, Etc.

FOR SALE—WE WILL SELL ALL OF OUR HORSES within the next few days as we are replacing them with trucks. They range in weight from 1200 to 1600 pounds. Come early and get the pick of the bunch.
BURGER VAN & STORAGE CO.,
1514 South Grand avenue.

FOR SALE—ON ACCOUNT OF PUTTING ON auto trucks we will sell 4 of our Percheron horses and 2 good wagons; just the thing for express business; don't phone; don't write. Call and see barn foreman, THE CUDAHY PACKING CO., 811 Macy st.

FOR SALE—
Shetland pony, bay, weighs 350 lbs., 7 years old. The best pony, without any exception, in Los Angeles. Buggy and harness will sell cheap as owner is going away. Call at EIGHTH STREET LIVERY and see. One block east of Main.

FOR SALE — HORSES, HARNESS AND WAGONS. H. Jevne Company are disposing of their horses and wagons. Call at their stables, 11th and San Julian sts. Some opportunities are afforded those in need of horses to make exceptional purchases.

FOR SALE—
Buggy in first-class order. Parasol top. Have sold my horse. Will sell buggy cheap. Call EIGHTH STREET LIVERY STABLE.

FOR SALE—TEAM OF HORSES, HARNESS AND wagon, 6 and 9 years old, 2600 lbs. Will separate. Must sell.
2350 EAST 9TH ST.

FOR SALE—TEAM, WAGON, ALSO WINDMILLS, tanks, pumps, engines, ranch tools; save half; material guaranteed. DEMMITT, 120 N. Main. 15191. Broadway 1984.

FOR SALE—SOUND, YOUNG HORSE, GOOD TO drive or ride; gentle, fine for lady; good traveler. 415 E. 32ND ST., after Sunday.

FOR SALE—MULE, CHEAP; 16 MONTHS OLD; BIG Missouri breed; take El Molino car to Newton Ranch, NEWTON STATION.

FOR SALE—8 HORSES, FROM 1100 LBS TO 1300 lbs. Apply EMPIRE LAUNDRY CO., 12th and Crocker.

FOR SALE—3 FINE TRUCK HORSES, TWO 4-TON steel axel wagons, 3 sets double harness, stock in excellent condition; a bargain. Call 599353.

FOR SALE—A FEW GOOD HORSES, ALSO SOME laundry wagons. Call AMERICAN LAUNDRY, 11th and Los Angeles.

FOR SALE—7 WORK HORSES, SOUND OF LIMB and wind. Address A. W. L. DUNN, 409 Trust & Savings Bldg., Los Angeles.

FOR SALE—FIVE-GALLON COW. APPLY 1001 E. 38TH ST.

FOR SALE—MARE, SUITABLE FOR ANY KIND OF work, $45. 137 E. 25TH ST.

FOR SALE—ONE HORSE, 1300 LBS., GOOD FOR heavy work, single or double. 1338 E. 22ND ST.

POULTRY—POULTRY SUPPLIES—
For Sale, Exchange, Wanted.

FOR SALE—ONLY $35, WILL BUY THESE PROlific squab breeders, 12 pair Plymouth Rock Homers, and 12 robust youngsters, three months old. Overcrowded quarters. Mated pairs guaranteed. Write quick to H. M. MAYHEW, Fillmore, Cal.

FOR SALE—TODAY, BABY CHICKS, MANY KINDS, 10c, 12½c and 15c. Ducklings, goslings, baby turkeys, rabbits, etc. Visit us. PIONEER HATCHERY, 112 E. Eighth st.

Dogs and Dogs at Stud.

WANTED—MALE CHIHUAHUA DOG. SEND PICture and particulars. E. R. KEARNEY, R.D. 2, Santa Barbara, Cal.

Cats.

FOR SALE—THOROUGHBRED ANGORA KITTENS, cheap. 412 EAST 41ST ST., city. Call after Sunday.

FOR SALE—PERSIAN KITTENS, PEDIGREED, champion stock of the coast. PHONE F8086.

Rabbits, Bees, Goats, Etc.

FOR SALE—FOUR MILCH GOATS, THESE GOATS are fresh and are just the thing for invalids and sick babies. Thoroughbred Angora stock; also four kids for sale. HURON ROCK, R.F.D. No. 1, Santa Barbara, Cal.

LIVE STOCK WANTED—

WANTED — CALVES, COWS, BULLS. HIGHEST prices. JULIUS BACK, 197 East 36th place. South 6037, 20484.

ATTORNEYS—
Counselors-at-Law.

CONSULTATION FREE, DAMAGES, COLLECTIONS, attachments, land fraud cases and all other legal matters given prompt and efficient attention. 603 GROSSE BLDG., 6th and Spring. Phone Broadway ... Home A2264.

BRING OR SEND US YOUR OLD OR DELINQUENT Accounts, notes or judgments, no charge without success. Legal advice free. BECKER LAW AND COLLECTION AGENCY, second floor Ferguson Bldg. Third and Hill. Both phones. Established 1896.

FREE CONSULTATION— FREE ADVICE
E. HARDESTY, ATTORNEY
Ascertain your rights, safeguard your property. Secure your interests. Fee reasonable. 529 HIGGINS BLDG., Second and Main.

I COLLECT BILLS AND NOTES OF ALL KINDS. R. G. ROBERTS, 508 Mason Bldg. Main 5015, F2630.

FREE LEGAL ADVICE, ALL CASES PROMPT AND efficient service. 626 SAN FERNANDO BLDG.

BOILERS—
And Boilermakers.

L. A. BOILER WORKS, MANUFACTURERS OF boilers and tanks; special attention to repair work. 119 REDONDO ST. Phones: East 2256; A1839.

DRESSMAKING—
And Dressmakers.

WANTED—SEWING BY DAY, TWO SISTERS, SATISfaction guaranteed. Address H, box 145, TIMES OFFICE.

GOWNS, $5 TO $12, FOR ONE MONTH; WORK guaranteed. LYONS APT., Both Phones, Apt. 4, 928 S. Hope st.

DRESSMAKER RECENTLY FROM THE EAST wants work by the day or at home. Phone BDWY. 8031.

WANTED—DRESSMAKING; GOWNS, COATS. FIT and style guaranteed. $2.25 day. VERMONT 3985.

FIRST-CLASS DRESSMAKER, GOOD CITY REFerences, $2.60 per day. PHONE 55572.

EDUCATIONAL—
Schools and Colleges.

L. A. SCHOOL OF LANGUAGES, 143½ S. BROADway. The quickest and best system. Try it.

LOST, FOUND, STRAYED—
And Stolen.

LOST—BETWEEN SAN PEDRO AND LOS ANGELES, on Main st. to Adams, then to Hoover, 2 36x4½-inch automobile tires, with demountable rims. Reward if returned to STADLEMAN'S GARAGE, 2519 S. Hoover st.

LOST—ON THE MONETA CAR OR IN POSTOFFICE, ecru bag, containing handkerchief, small purse, 50c. Keep money, leave at 202½ S. BROADWAY. R. F. Bassett.

LOST—SUNDAY ON ROAD BETWEEN WHITTIER and El Monte, child's shepherd plaid coat. Phone East 4156. 3353 N. GRIFFIN AVE. Reward.

FOUND — NEAR MANHATTAN, OVER MONTH since, young Collie, evidently traveled some distance. Phone MAIN 5162.

LOST — DOG; BOSTON TERRIER; LICENSE NO. 1430. Reward will be paid for return to W. G. HUNT, No. 5 Berkeley Square.

LOST—BAY HORSE, WITH TWO SMALL WHITE spots on the back. Rewards for tell us. HOME 75158. 987 Mariposa ave.

LOST—HERMOSA BEACH, LADY'S GOLD WRIST watch, initials D. A. T. Reward. FRANK, 2220 Speedway, Hermosa.

LOST—AT LONG BEACH, BLACK LEATHER PURSE, containing $13 and bank book. Return to 2101 LA SALLE AVE. Phone A2416. Reward.

LOST—AT VENICE BEACH, GOLD BEAD NECKlace. P. O. address, R.F.D. No. 13, Los Angeles, box 365, or TIMES OFFICE.

FOUND—TWO BAY MARES AND ONE DARK horse. Owner can have same by paying expenses and paying for adv. PHONE 31585.

FOUND—GRIP BETWEEN OCEANSIDE AND Capistrano. Address 1437 E. FIRST, Long Beach.

LOST—WHITE SPITZ DOG, BROWN EARS. REward. PHONE 568474.

MANICURING—CHIROPODY—
Facial, Scalp Treatment, Hairdressing.

ELECTROLYSIS, QUALITY HAIRGOODS, BLEACHing, dyeing, hairdressing, manicuring, facial 15c, 25c, shampoo 25c. "FLORENTINE," 227 Mercantile Place at Broadway.

CORNS, BUNIONS, CALLOUS, INGROWING NAILS removed. W. J. KALOSKY, Room 17, 316½ S. Spring.

NURSE WILL GIVE FACE AND SCALP TREATments at 218 S. BROADWAY, suite 225. Phone F6245.

MRS. ISABELLA PERCY, MANICURING, FACIAL massage, 125 W. 11TH ST. Room 1. First-class people.

MISS FERGUSON, LATELY FROM NEW YORK, EXpert facial and scalp operator, now located at 848 S. BROADWAY.

GOLDEN GATE TOILET PARLORS, 206½ SOUTH BROADWAY, ROOM 6. Open Sundays.

MISS STONE, FACIAL MASSAGE AND EXPERT scalp treatment. 303 W. NINTH ST.

SCIENTIFIC MASSAGE, FACIAL AND SCALP Treatments. 443 W. NINTH ST.

MISS LOLA HILL, FACIAL AND SCALP TREATment. Hours 10 to 5. 736 SAN JULIAN ST.

NEWLY OPENED FACIAL AND GENERAL MASsage parlors at 848 S. GRAND AVE.

FIRST-CLASS CHIROPODIST AND MANICURING, 10 a.m. to 9:30 p.m. 316 S. BROADWAY, room 6.

MASSAGE—
And Other Baths.

NEW PARLORS; PHYSICAL CULTURE, BATHS, massage. Attendants, both sexes. 208 BRADBURY BLDG., Main 7630.

MASSOTHERAPHY INSTITUTE, NEWLY FITTED, electric, steam cabinet sweats, bath, trained attendants, both sexes. 316½ S. SPRING ST.

NEWLY OPENED BATHS AND MASSAGE, 702 S. Spring st., room 236. MISS ERICKSON, and masseur.

KELLOGG BATHS, 703½ S. BROADWAY. COME see vibrator; expert operator from Denver; masseur and masseuse. Sundays 10 to 6.

MASSAGE AND ELECTRIC TREATMENTS, NEW operators. Attendants both sexes. Open Sundays. 327½ S. SPRING.

BATHS, ELECTRIC RHEUMATIC VIOLET LIGHT cabinet treatments; operators both sexes. MRS. DAVIES, 511 E 7th.

CAL-WEST BATHS, ELECTRIC MASSAGE, CHIropody, masseur, and masseuse. COLUMBIA TRUST BLDG., 313 W. Third st., office 307.

BATHS AND MASSAGE, EXPERT OPERATOR from Chicago; graduate German masseur. 314 COPP BLDG.

BATHS, ELECTRICAL TREATMENTS, WELCOME old patronage and new. Operators both sexes. 254 S. BROADWAY, Room 119.

BOSTON GRADUATE MEDICAL GYMNASTICS, FACE and scalp operators, both sexes. MRS. MACY, 424 W. 9th st. Phone Main 9581.

MME. HIBBARD, ELECTRIC BATHS, MAGNETIC massage. Attendants both sexes. 1155 SOUTH GRAND AVE.

NURSES—
With Experience.

ALICE VON RICHERT, PROFESSIONAL MIDWIFE, takes place of doctor and nurse, latest sanitary methods. Inquire 12 to 4 p.m., 915 W. EIGHTH. Phone 51232.

PRACTICAL NURSE, GOOD MASSEUSE, WITH OR without vibrator, rheumatic cases specialty. Phone 41687.

LOS ANGELES MATERNITY HOME, M. A. McKENZIE, 414 E. 57th st. South 131. San Pedro st. car.

PRIVATE HOME FOR MATERNITY CASE. 615 W. 47TH. Vermont 3176.

MACHINERY—
And Mechanical Arts.

FOR SALE — HOTEL LEIGHTON ENGINE ROOM having been equipped with new boilers, we are offering for sale one 20, one 80-h.p. high-pressure boiler, pumps, water and receiving tanks; etc. Last City Boiler Inspector's report shows boilers O.K.

FOR SALE—SEVERAL USED GASOLINE DISTILlate engines, only 28 per cent. of the first price. We replaced them with cash; money talks. 2, 4, 8, 12, 15, 20, 28, 35-h.p. sizes, absolutely first-class. Tanks, pumps, ranch tools. DEMMITT, 120 N. Main. 15191.

FOR SALE—ONE CATERPILLAR TRACTOR, 40-h.p., first-class shape, just been overhauled, a bargain. Address J, box 141, TIMES OFFICE.

FOR SALE—LATHES, DRILL PRESSES, SHAPERS, planers, chucks. 915 N. MAIN ST.

WE BUY AND SELL ALL KINDS OF MACHINERY. WESTERN MACHINERY CO., 915-19 N. Main st.

MINING—

ACME ASSAY OFFICE, 108 N. SPRING. GOLD, 75c; gold, silver, $1; and copper, $1.25; and lead, $1.50.

JAS. IRVING & CO., GOLD REFINERS AND ASSAYers; cash for bullion and ores. Mines examined. 107 N. SPRING ST. Phone A2871.

HEDGES TEACHES ASSAYING AND CYANIDING. 108 N. SPRING.

MODELS—
And Model Makers.

MODELS, GEARS, DIES, NOVELTIES AND SPECIAL machinery, made to order. NATIONAL MACHINE WORK. 614 N. Main

PATENTS—
And Patent Attorneys.

FOR SALE—PATENT RIGHT OF MY MEDICINE, "Tree Gum Killer," which exterminates gum on any kind of tree. Address J, box 207, TIMES OFFICE.

TOWNSEND & GRAHAM—
PATENTS AND TRADEMARKS.
1029 HIGGINS BLDG., LOS ANGELES.

PIONEER PATENT AGENCY, HAZARD & STRAUSS, Established 1878. Citizens' Bank Bldg. Patent book free.

YOU CAN FILE YOUR PATENT YOURSELF! SEE law. Have your drawings made by KRUEGER, 442 Citizens Bank Bldg.

CASSELL SEVERANCE, PATENT LAWYER AND SOlicitor; long experience at Washington, D. C. 803 Security Bldg. A5424, Main 180.

H. GEARING, MECHANICAL ENGINEER. PATENTS AND MACHINE DESIGNING. 908 SOUTH OLIVE ST. PHONE MAIN 6147.

C. F. HARPHAM GETS PATENTS THAT PROTECT. Thirty years' experience. Inventions financed. 1001 WASHINGTON BLDG.

NO PATENT, NO PAY. MECHANICAL DRAWINGS a specialty. SEMER G. WELLS, 528 Germain Bldg.

PATENTS, ALL COUNTRIES. ALEX. H. LIDDERS, suite 326, Story Bldg., Sixth and Broadway.

TYPEWRITERS—
Of Various Makes.

REAL TYPEWRITER BARGAINS—
Every typewriter in our large stock reduced for the balance of this month.
MACHINES SOLD AT LESS THAN WHOLESALE PRICES. Stock complete.
Underwoods, Remington Visibles, L. C. Smiths, Olivers, Royals. Any kind and any price.
TYPEWRITERS RENTED,
5 MONTHS, $5.00.
SOUTHERN CALIFORNIA AGENTS,
CORONA FOLDING TYPEWRITERS.
F5686. Union Typewriter Co., Main 3218.
804 S. Broadway.

REAL TYPEWRITERS BARGAINS
Every typewriter in our large stock reduced for the balance of this month.
MACHINES SOLD AT LESS THAN WHOLESALE PRICE.
Stock complete.
Underwoods, Remington Visibles, L. C. Smiths, Olivers, Royals. Any kind and any price.
TYPEWRITERS RENTED.
5 MONTHS, $5.00.
SOUTHERN CALIFORNIA AGENTS
CORONA FOLDING TYPEWRITERS.
LOS ANGELES TYPEWRITER CO.,
F2669. 250 S. Broadway. Main 5406.

TYPEWRITERS RENTED
4 MONTHS FOR $5 AND UP.
Initial rental applies if you purchase. Ask for rental rates on Remington visibles. ALL MAKES OF FACTORY REBUILT TYPEWRITERS.
Prices range from $20 to $65. Get our illustrated catalogue and price list.
AMERICAN WRITING MACHINE CO., Inc.,
716 S. SPRING ST. 707 S. HILL ST.
A5913—Phones—Main 3959.

RENT A VISIBLE OLIVER, 3 MONTHS, $4. F3334, Main 9087. OLIVER TYPEWRITER CO.

VETERINARY COLLEGES—

S. F. VETERINARY COLLEGE BEGINS SEPT. 14. No profession offers equal opportunity. Catalogue free. C. KEANE, Pres., 1818 Market st., San Francisco.

MUSICAL INSTRUMENTS—
For Sale, Exchange, Wanted.

FOR SALE—OR WILL EXCHANGE—MY GRAND double-action harp, in good condition, price ($250,) for piano, diamonds, furniture, carpet or rugs. LINDSEY MUSIC CO., 416-418 S. Broadway.

FOR SALE—A DECKER, GOOD PRACTICE PIANO, for only $85. If in three years you want a new piano we will allow all you have paid in exchange. FITZGERALD MUSIC CO., 951 S. Broadway, near 10th.

FOR SALE — MY BEAUTIFUL CABINET GRAND piano, $125; $5 down, $5 month, or will rent; big discount for cash. 215 W. NINTH, between Hill and Broadway.

FOR SALE—PIANO FOR $100 IF TAKEN BY TUESDAY. 610 WEST SIXTH.

SHIPPING.

HARBOR OF LOS ANGELES.

ARRIVED—SUNDAY, AUG. 16.
Steamer Harvard, Capt. Strammel, from San Francisco.
Steamer Yale, Capt. Bartlett, from San Diego.

SAILED—SUNDAY, AUG. 16.
Steamer Queen, Capt. Hannah, for San Diego.
Steamer Beaver, Capt. Mason, for Portland, via San Francisco.
Steamer Yale, Capt. Bartlett, for San Francisco.

PASSENGER SCHEDULE.
All passenger steamers call at San Francisco to and from ports farther south.

TO ARRIVE.

Date.	From—Name of vessel.	Steamship line.
Aug. 17	Portland, Roanoke	North Pacific
Aug. 17	San Diego, Queen	Pacific Coast
Aug. 18	San Diego, Roanoke	North Pacific
Aug. 18	San Francisco, Yale	Pacific Navigation
Aug. 18	Puget Sound, Governor	Pacific Coast
Aug. 20	San Diego, Governor	Pacific Coast
Aug. 20	San Francisco, Harvard	Pacific Navigation
Aug. 20	San Francisco, Santa Clara	North Pacific
Aug. 20	San Francisco, Aroline	Independent
Aug. 20	Portland, Rose City	S. F. & Portland
Aug. 21	San Diego, Harvard	Pacific Navigation
Aug. 22	Puget Sound, Congress	Pacific Coast
Aug. 22	San Francisco, Yale	Pacific Navigation
Aug. 23	San Francisco, Harvard	Pacific Navigation
Aug. 23	San Diego, Yale	Pacific Navigation

TO SAIL.

Date.	For—Name of vessel.	Steamship line.
Aug. 17	Puget Sound, Queen	Pacific Coast
Aug. 17	San Diego, Roanoke	North Pacific
Aug. 18	San Francisco, Harvard	Pacific Navigation
Aug. 18	Portland, Roanoke	North Pacific
Aug. 19	San Diego, Governor	Pacific Coast
Aug. 20	San Francisco, Yale	Pacific Navigation
Aug. 20	San Diego, Harvard	Pacific Navigation
Aug. 20	Puget Sound, Governor	Pacific Coast
Aug. 20	San Francisco, Santa Clara	North Pacific
Aug. 20	San Francisco, Aroline	Independent
Aug. 21	Portland, Rose City	S. F. & Portland
Aug. 21	San Francisco, Harvard	Pacific Navigation
Aug. 22	San Diego, Yale	Pacific Navigation
Aug. 23	San Diego, Congress	Pacific Coast
Aug. 23	San Francisco, Yale	Pacific Navigation

IN PORT.
Schooner King Cyrus, S. P. slip.
Steamer Shna-Yak, S. P. slip.
Steamer Raymond, So. Cal. Lumber Co.
British steamer Clam, General Petroleum Co.
Steamer Mayfair, Pacific slip.

COASTWISE CARGO CARRIERS.
Steamer Shasta, Bellingham, loading.
Steamer Multnomah, Portland, loading.
Steamer Hornet, Puget Sound, loading.
Schooner Sadie, Umpqua, loading.
Schooner Beulah, Portland, sailed Aug. 6.
Steamer Falcon, Puget Sound, sailed Aug. 13.
Steamer Bowdoin, Eureka, sailed Aug. 6.
Steamer Henry T. Scott, Tacoma, loading.
Steamer Siskiyou, Portland, loading.
Steamer Tallac, Victoria, B. C., loading.
Steamer Willapa, Portland, loading.
Steamer Francis H. Leggett, Gray's Harbor, sailed Aug. 12.
Steamer San Pedro, Albion, sailed Aug. 11.
Schooner Lucy, Umpqua, loading.
Steamer Solano, Willapa, sailed Aug. 11.
Steamer Pasadena, Albion, loading.
Steamer Coronado, Gray's Harbor, sailed Aug. 13.
Steamer Yosemite, Portland, loading.
Steamer Phoenix, Eureka, loading.
Steamer Mandalay, Crescent City, loading.
Steamer Northland, Portland, loading.
Steamer Temple E. Dorr, Gray's Harbor, loading.
Schooner W. F. Jewett, Portland, loading.

TO AND FROM FOREIGN AND ATLANTIC PORTS.
Norwegian tank steamer Bakiredge, Newcastle-on-Tyne, building.
French bark Admiral Courbet, Newcastle-on-the-Tyne, building.
German steamer Sesk, Hamburg, sailed June 10.
British steamer Crown of Sevilla, Antwerp, sailed June 30.
American steamer Mills, New York, loading.
Danish steamer Natal, Antwerp, sailed July 9.
German steamer Alexandria, Hamburg, sailed April 25.
British steamer Inverkerris, Antwerp, sailed June 4.
British tank steamer Sloss, Newcastle-on-Tyne, building.
British tank steamer Colgate, Newcastle-on-Tyne, building.
American steamer Santa Cruz, New York, sailed July 10.
British steamer Huntsman, Antwerp, loading.
Steamer Santa Cecelia, New York, sailed June 20.
German steamer Totmes, Hamburg, sailed July 25.
American steamer Washingtonian, New York, sailed July 11.
British steamer Historian, Antwerp, sailed July 9.
German steamer Clara Jebsen, Hongkong, loading.
British steamer Engineer, Antwerp, loading.
Steamer Oregonian, New York, sailed June 28.
American steamer Ohioan, New York, loading.
American steamer Missourian, New York, sailed Aug. 1.
Japanese steamer Arumasan Maru, Maliki, Japan, loading.
Danish motor ship Malakka, Antwerp, loading.
American steamer Honoluluan, Puget Sound, loading for New York.
American steamer Mexican, New York, loading.
British steamer Statesman, Antwerp, loading.
British steamer Crown of Toledo, Antwerp, loading.
American steamer Isthmian, Balboa, loading.
Swedish motor ship Kronprins Gustaf Adolf, Hull, sailed July 10.
American steamer Isabella, New York, sailed Aug. 7.
American steamer Lyra, Balboa, loading.
Dutch steamer Maria, Antwerp, loading.
American steamer J. L. Luckenbach, New York, loading.
American steamer Carolyn, New York, loading.
American steamer Admiral Schley, New York, loading.
American steamer Admiral Dewey, New York, loading.
Steamer Lewis Luckenbach, San Francisco, sailed Aug. 12.

HARBOR TIDE TABLE.

Monday,	Aug. 17....	1:20	7:58	12:13	6:24
		0.1	3.8	2.9	5.9
Tuesday,	" 18....	1:51	8:20	12:56	7:09
		—0.3	4.0	2.5	6.4
Wednesday,	" 19....	2:20	8:44	1:35	7:50
		—0.7	4.3	2.1	6.7
Thursday,	" 20....	2:49	9:11	2:14	8:30
		—0.8	4.6	1.6	6.9
Friday,	" 21....	3:19	9:39	2:55	9:10
		—0.9	4.9	1.3	6.8
Saturday,	" 22....	3:48	10:09	3:37	9:53
		—0.7	5.3	0.9	6.4

NOTE—In the above tabulation of tides the daily tides are given in the order of their occurrence, commencing with the early morning tide to the left-hand tide column, and the succeeding tides as they occur. On some days but three tides occur, the fourth tide occurring on the following morning.

FERRIES.
For East San Pedro: Launch leaves foot of Fifth street, San Pedro, every fifteen minutes, day and night.
For Terminal: Launch leaves foot of Fifth street, San Pedro, and foot of Canal street, Wilmington, every half hour from 6:15 to 11:45 p.m.

AVALON, SANTA CATALINA ISLAND.

Leave.		Arrive.
10:00 a.m.	Steamer Cabrillo.	6:00 p.m.
3:00 p.m.	Steamer Hermosa.	9:20 a.m.

HARBOR ITEMS.
A thick fog outside the harbor this morning delayed the arrival of the steamer Harvard nearly two hours. The Harvard stood off the end of the breakwater and exchanged blasts with the fog siren at the end of the breakwater, but did not venture in. The fog did not lift until afternoon, which is very unusual.

About the time the fog lifted the steamer Yale arrived from San Diego. The departure of the steamer Queen for San Diego and the Beaver for San Francisco and Portland was not delayed.

The Yale proceeded to San Francisco this afternoon. On her last trip the Yale brought more than 500 passengers from San Francisco, about half of whom went through to San Diego on excursion tickets. Most of these will return on the Harvard Friday.

The British steamer Clam of the Royal Dutch-Shell line, which arrived Friday morning to load crude oil at the loading station of the General Petroleum Company, will complete cargo tomorrow and sail on the return trip to Hongkong.

NORTHERN SHIPPING.
SAN FRANCISCO, Aug. 16.—Arrived: Steamers Cloughton (British,) Santa Clara, San Pedro; U.S.A. Raleigh, San Diego.
Sailed: Steamers Roanoke, Vanguard, San Pedro.

REDONDO BEACH.

ARRIVED—SUNDAY, AUG. 16.
Steamer Pasadena, Capt. McGovern, from Albion.
SAILED—SUNDAY, AUG. 16.
Steamer Pasadena, Capt. McGovern, for San Pedro.
IN PORT.
No shipping in port.
SAILING FOR THIS PORT.
Steamer Rosalie Mahoney, Capt. Button, from Columbia River.
PORT ITEMS.
The steamer Pasadena, Capt. McGovern, arrived this morning from Albion, with 300,000 feet of lumber for Ganahl Lumber Company. After discharging, she sailed this afternoon for San Pedro.

Value of Birds to Forests.

[American Forestry:] People generally do not realize how much birds do to protect the forests. According to a writer, for example, more than half the food of chickadees, and almost all of the food of woodpeckers, consists of moths, caterpillars, boring beetles, and other insects injurious to trees. In Germany, where there are miles of government forest in every part of the empire, the authorities make special efforts to protect birds. Frankfort-on-the-Main spends $400 every year for nesting boxes, feeding stations, and bathing places for birds near one of the forest nurseries. The city of Darmstadt has placed 6000 nesting boxes in the woods. The forests of the city of Heidelberg contain many plantations of shrubs especially pruned for the use of nesting birds.

THE CITY
AND ENVIRONS.

EVENTS BRIEFLY TOLD.

Kick Breaks Collarbone.

W. R. Drexel, who lives at the Y.M.C.A., was with friends at Hooper avenue and Pico street yesterday afternoon. They wagered on their respective high-kicking abilities. Mr. Drexel kicked himself off his feet and broke his collarbone. He is in the California Hospital.

Native Sons' Day.

Native Sons' Day will be celebrated by the Los Angeles Aud Club at its meeting tomorrow noon at the Clark Hotel. Among the speakers will be Frank G. Tyrrell, Charles M. Belshaw, James D. Phelan, former Mayor of San Francisco, and Clarence E. Edwards, secretary and manager of the Southern California Grape Growers' Association.

Held on Serious Charge.

Charged with assault to murder, Willie Croom, 16 years old, a negro bootblack, was arrested at Ninth and Figueroa streets yesterday afternoon. Croom is believed to be the man who attacked Earl Hoffel, a tailor, 25 years old, at Second and San Pedro streets shortly after midnight. Hoffel was stabbed several times and is in the County Hospital in a critical condition.

Struck by Automobile.

Clarence Weaver, who resides at No. 145 West Fifteenth street, had his left leg fractured below the knee and his right leg badly cut yesterday afternoon on Pacific avenue, San Pedro. He was riding a motorcycle when struck by an automobile driven by V. Bigness of San Pedro. Weaver was taken to the San Pedro Hospital. His wife, who was riding with him, was severely bruised.

Young People's "Dry" Meeting.

Nearly 800 young people of the county Epworth Leagues, Christian Endeavor societies and the Baptist Young People's Union attended an enthusiastic meeting at the First Baptist Church yesterday afternoon in the interests of the California dry movement. There were a number of speakers, and music was furnished by the quartette of the Los Angeles College of Osteopathy.

Baby Seriously Burned.

Playing with matches at 6 o'clock yesterday morning, Joseph Frascas, 3 years old, was seriously burned in his home, No. 2016 St. Elmo street. The baby was on the floor of the bedroom and struck a match it had taken from a near-by stand. His clothes aflame, little Joseph screamed. His mother smothered the fire with a blanket, but not until the baby's back, arms and right side had been painfully burned.

UNDELIVERED TELEGRAMS.

There are telegrams at the Western Union for H. C. Bowers, Mrs. H. D. Allan, G. A. Ester, F. Gay, P. J. Gilligan, Mrs. A. J. Howell, J. J. Keegan, Mrs. B. Kline, Mrs. P. Lloyd, Mrs. Ed Lee, Kathleen M. Nicholson, Mrs. Ana K. Nighengill, Rev. J. Ohara, F. Rudolff, A. S. Shadin, W. W. Willowson and W. A. Walden.

THE FIRST POSTAGE STAMP.

Great Britain Enjoyed the Monopoly of the Novel Method of Collecting Money for Three Years.

[The Strand:] The adhesive postage stamp had its origin in England seventy-four years ago as a direct outcome of the postal reforms introduced by Sir Rowland Hill, whose master mind created not only the inestimable boon of penny postage, but the means by which it was carried into effect—the adhesive postage stamp. At the time of the passing of the uniform penny postage act in 1839 all postal charges were paid in cash (usually on delivery,) involving an enormous amount of bookkeeping on the part of the postoffice, which would have been increased a hundredfold when the reduced rates of postage came into force but for the suggestion of the great postal reformer, for "a bit of papet, just large enough to bear the stamp and coated at the back with a glutinous wash," being subsequently embodied in the famous one-penny black postage label and its consort, the two-penny blue, which made their debut in May, 1840, and were the progenitors of all adhesive postage stamps.

For three short years Great Britain enjoyed a monopoly of this novel and handy method of collecting postage, until, in July, 1843, the enlightened empire of Brazil followed suit with a series of unprepossessing adhesive labels of native manufacture, adorned with large numerals of value in place of a design. In 1847 the United States entered the field with two beautifully engraved portraits of Franklin and Washington, while the head of Ceres, the goddess of agriculture, found place on the first stamps of the French Republic, engraved by the elder Barre, which made their debut January 1, 1849.

PERSONALS.

D. P. Sweaney, fruit commission merchant of Boston, is registered at the Lankershim. He deals extensively in California oranges. Some of the other guests at the same hotel are H. W. Robinson, merchant, and Mrs. Robinson of San Francisco; G. E. Lucas, banker of Oakland, and Dr. and Mrs. A. S. Parker of Needles.

Lancaster Adicks, mine operator, and Mrs. Adicks of Douglas are at the Alexandria, and also R. Inosoki, merchant of Tokio, and C. A. Longwell, bond broker of New York City.

The guests at the Westminster include J. William MacLennan, shoe manufacturer of St. Louis, and Edward Fisher, grain dealer, and Mrs. Fisher of Chicago.

Dr. M. A. Baker of Tucson and Nathan Klein, dry goods merchant of New York City, are among the guests at the Angelus.

E. C. Gatlin, manufacturer of aluminum ware from Kansas City, is at the Clark for a short stay.

THE RICHEST RAILROAD.

Is Located in Brazil and Earns More Money Per Mile Than Any Other Road in the World.

[World's Work:] When one encounters in the records of South American railroads such extraordinary figures as $200,000 a mile, it appears impossible that railroads can be built in that country with any kind of a chance for profit; for $200,000 is far more than the average per mile capitalization of, for instance, the Pennsylvania railroad. That it can be done on a small scale is evidenced by the Sao Paulo Railway in Brazil, which is a little road eighty-six and one-half miles long, that cost more than $200,000 a mile, and that earned last year on its main line, more than $100,000 a mile, and was able to pay 14 per cent. on its common stock. The largest part of its earnings comes from coffee. It probably earns more money per mile of road than any other railroad anywhere on either American continent, the figures being well in excess of the Pittsburgh and Lake Erie, or of the Panama railroad, which stands close to the top of the list in volume of gross earnings per mile among the railroads operated by American interests.

THE COST OF WAR.

During the Civil War the Expense Approximated Two Dollars a Day for Each Soldier.

[New York Sun:] Military experts here regard the probable cost of the conflict impending in Europe so vast as to be beyond reckoning. They assert that it is quite impossible to make even a guess as to the aggregate expenses.

The American Civil War expenses on the Union side were ordinarily reckoned at $1,000,000 a day for 500,000 men in the field. Another estimate that is often made is that of $1000 a year per man in the field.

Assuming that a general conflict will call into the field a maximum of 20,000,000 soldiers this basis would bring the total military expenditures alone up to $20,000,000,000 or about $50,000,000 a day.

Army officers point out that the military expense of such a conflict is only a portion of the actual cost. The shrinkage in security values, the stoppage of agriculture, the diminution of manufacturing and other industries and the interference with trade and foreign commerce must all be included to arrive at any approximate estimate of the vast cost of a war in Europe.

A Crazy Will.

[Record, Germiston, So. Africa:] A little over two years ago an eccentric Russian, Countess Austrigildski, died and left a bequest of $1300 a year for life to any person who shuts himself up in a tomb at Pere Lachise for twelve months and a day. The first man to attempt this torture has become a raving lunatic. The one who undertakes this is offered lodgin in a stone cell built over the Countess Austrigildski's vault and he must never leave the abode day or night for a year and a day. He may not communicate with any person in the outside world save the person who brings his food morning and evening. And he may never have a light. A dismal prospect even at the thought of a yearly income of $1300.

BUSINESS BREVITIES.
[Advertising.]

For quick action drop answers to Times "liners" in Times' liner boxes in downtown office buildings. The locations of the boxes are printed in the first column of The Times "liner" section.

The Times Branch Office, No. 619 South Spring street. Advertisements and subscriptions taken.

—and the Worst Is Yet to Come

"The Exclusive Specialty House"
Myer Siegel & Co.
443-445-447 S. Broadway
Babies' Wear
On our 3rd floor we show every requisite in the way of clothing for the BABE. Whether for necessity or for style, it's here. Outer and Undergarments of every description.
Moderate Prices

French Institute
All Facial and Feature corrections scientifically, painlessly and permanently performed by celebrated specialist, foreign graduate, thoroughly reliable. 15 years experience. Consultation free. Hours 12 to 6. 717 S. W. Johnson Bldg., 4th and Broadway. 27484.

Drink Puritas Distilled Water
5 Gallons 40c Phones: Home 10052 Main 8191
Delivered Within the Old City Boundary Lines. Agents in all beach and inland towns in Southern California.
L. A. ICE & COLD STORAGE CO.

Smith Music Co.
Sole Representatives of the
EVERETT PIANO
406 West Seventh St.

If You Feel
That you can only spend about so much for a suit of clothes and you want to get the best clothing you can for what you spend, suppose you buy a thirty dollar Benjamin suit now.
It will cost you twenty-one and a half—not a large amount for a suit—and you will have clothing fit for anybody any time.
That is an example. You can go higher or lower in the same proportion of saving.
There is a deal of satisfaction as well as of service in having clothing of the best quality—made up as a Benjamin is made.
Dollar and a half athletic underwear is now one dollar—the two dollar is one and a quarter.
The James Smith Company
On Broadway at 548-50.
(Exclusive Agents for Benjamin Clothes)

Protect Yourself — Ask for ORIGINAL GENUINE

The Food Drink for all Ages—Others are Imitations

A. GREENE & SON Exclusive Ladies' Tailors.
A Full Line of Seasonable Suitings on View.
321-25 WEST SEVENTH ST., Third Floor

Myers Land Company
Bungalows at prices within your means and at terms that you can meet.
$1700. Furnished 4-room California Bungalow. Nice place, $75 down and $15 per month.
$2500. 6 large rooms, modern, lot 60x137. $100 down and $20 per month. Many others.
106 S. AVE. SIXTY-FOUR.

Furniture Sale
Prices Thrown to the Wind.
WILMANS
Must Get Out.
Lease sold to Pig 'n Whistle.
712 So. Broadway.

SACRIFICE SALE
The Piano you will need at Almost Half.
Johnston Piano & Organ Mfg. Co.
700 Sichel St., Los Angeles.

FURS—
Special August Sale, summer prices, of the new 1914 styles. Buy early while special prices prevail.
F. OBRIKAT FUR COMPANY
Third and Hill.

Take the
NEAL DRINK
HABIT TREATMENT.
945 S. Olive Street, Los Angeles.
Phones: A4072; Bdwy. 4602.

PACIFIC PORTABLE HOUSES
5% off our recently discounted prices of 10%. For 30 days only. Folder free. Pacific Portable Const. Co., 1439 So. Hill St., Los Angeles. Phones: 21565—Main 835. Branch: 840 Main st., El Centro, Cal.

THE WALKER PORTABLE
Annual 10% Discount Sale
(FROM LIST PRICES)
If you are contemplating building a cheap Ranch house, Beach Cottage or small house on back of your lot, this sale means Dollars to you. This discount will be good until Sept. 1, 1914.
THE WALKER PORTABLE COTTAGE COMPANY.
The Pioneer Portable
1322 South Grand Ave.
Phones: 25261—Bdwy. 2686.

Akoz
For Rheumatism, Stomach Trouble, Ulcers, Piles, Kidney and Liver Trouble, Catarrh, Eczema.
At All Leading Druggists.

AUCTION!
TUESDAY—10 A.M.
1033-1053 SOUTH MAIN STREET
Modern and antique furniture and rugs, fumed oak and mahogany Davenports, bed Davenports, mahogany and fumed oak parlor sets, mahogany, golden and fumed oak leather upholstered rockers and chairs, fine library table, Chickering Grand piano, two upright pianos, tables, stands, desks, all Spanish leather rockers, $200 Circassian walnut bedroom suite, $250 solid mahogany bedroom suite, complete with Clipper and top mattresses; "very fine." Bric-a-brac, cut glass, oil paintings, set of encyclopedias, large solid mahogany highboy, grandpa's clock, bedding and pillows, pair of twin all brass beds with Clipper spring and hair mattresses. A complete restaurant, contents sent in from Pasadena, which are all as good as new and clean, consisting of tables, chairs, dishes, linens, glassware, ice box, gas range cabinet, three complete dining sets. We also have a fine assortment of rugs, in carpet sizes, in Wiltons, A sinister, velvet, tapestry. This sale will be worth your time. Good, all above the average, and will sell without reserve. LUNCH AT NOON.
REED & HAMMOND

AUCTION!
Have Following Auctions:
Tuesday August 18, 2 P.M. (furniture store)
COVINA, CAL.
Wednesday, August 19th, 9:30 A.M. (Elegant Furniture) 1853 WEST 81ST ST.
Goods are high grade and expensive.
Friday, August 21st, 9:30 A.M. (Furniture) 774 STANFORD AVE. formerly RUTH AVE.
STROUSE & HULL, Auctioneers
224 Black Bldg. Main 2161; 60206

AUCTION
J. J. SUGARMAN,
Auction and Commission House, General Auctioneer.
Furniture, Merchandise, Fixtures, Office and Salesrooms, 112-114-116 Court St.
(Between Spring and Main)
Main 2114 —PHONES— F4319

THOS. B. CLARK
General Auctioneer and Importer of Antique Furniture.
840 SOUTH HILL STREET
F1907, Broadway 1921.

Rhoades & Rhoades
REAL ESTATE, LIVE STOCK, AND GENERAL AUCTIONEERS.
Guaranteed estimates on household furniture or bought outright for cash. Salesroom 1501-3-5 S. Main. Both phones—Main 1259; Home 35679.

Sunset Main 2582. Home F1767
What Have You to Sell?
Call us up for best bargains.
ARNOLD FURNITURE CO.,
7th and Los Angeles Sts.
830-32 South Main St.

AUCTION!
Now at Our New Store,
1053-5 MAIN ST., AT 11TH ST.
Regular auctions at our store every Tuesday and Thursday afternoons. Household goods. Consignments solicited. REED & HAMMOND.
F3545. Bdwy. 2360.

AUCTION!
TUESDAY—AUGUST 18 at 10 A.M. at 112-14-16 Court Street (Between Spring and Main.)
Entire Bankrupt Stock of Dement's Furniture Store of Ocean Park.
J. J. SUGARMAN, Auctioneer.

The fellow who threw the firecracker into Europe ought to be getting his. Prices on all English, French and Scotch woolens are going up as well as on Belgian, German and Russian tailors' trimmings. Even so prices are still rock bottom at our Big Semi-Annual Clearance Sale. Now is the time to get busy.
REGULAR $20 to $23 2-PIECE SUITS $16.50
REGULAR $25 to $28 SUITS $19.00
A. K. Brauer & Co.
TAILORS TO MEN WHO KNOW
Two Spring Street Stores
345-7 SOUTH SPRING STREET
529-7* SOUTH SPRING STREET
(Our Newest Store)

15th Weekly Sale
If you have been watching these sales and have taken advantage of the splendid offerings you have then some idea as to the value we are giving.
If not, we invite you to come in and inspect the articles on sale this week. The regular prices are restored on sale items Saturday at 6 o'clock. Our guarantee is back of every article
This advertisement will appear only on Monday in the Times, Herald and Tribune.
CAST ALUMINUM SKILLET
No. 8 size, having a cold handle, which feature prevents the heat coming in contact with the hands.
Regular price $2.15
Special price 1.45
By Parcel Post extra ..... .06

ASBESTOS MATS
A mat that can be used as a toaster or as a protector for pots and pans. It is covered with wire on one side, which makes it very durable.
Regular price... 10c
special price 6c
By Parcel Post extra 3c

GRASS SHEARS
These shears have a 5½ inch steel blade, hollow ground. The handles are fastened with ferrules, which makes them very secure.
Regular price $1.00
Special price ..... .65
By Parcel Post extra ..... .06

Cass-Smurr-Damerel Co.,
412-14 Broadway

HOW TO CLEAR AWAY PIMPLES
Bathe your face for several minutes with Resinol Soap and hot water, then apply a little Resinol Ointment very gently. Let this stay on ten minutes, and wash off with Resinol Soap and more hot water, finishing with a dash of cold water to close the pores. Do this once or twice a day and you will be astonished to find how quickly the healing, antiseptic Resinol medication soothes and cleanses the pores removes pimples and blackheads, and leaves the complexion clear and velvety.
Resinol Ointment and Resinol Soap stop itching instantly and speedily heal skin humors, heat rash sunburn and chafing. Sold by all druggists. For free trial size write Dept. 30-R, Resinol, Baltimore, Md.

Anchor Painless Dentists
323-324 S. Broadway
Op. Hamburger's.

We Are Painless Dentists
And yet there are people who go to their dentist, wait in an agony of apprehension for their call to his chair and sit in justified fear and trembling while he probes and grinds and cleans and scours and hurts, hurts, HURTS! Simply because they have not been made to appreciate to the full how absolutely unnecessary is any pain. Yale Dentists, 444 South Broadway, Third Floor, Parmelee-Dohrmann Building.

B.B. BUCK WHEAT
BIG SALE
NOW ON AT
ELECTRIC LIGHTING SUPPLY CO.
216 West 3rd. Street.
Between Spring and Broadway.
Main 3462 F6497

Bon Ton
High-Grade Cloak-Suits and Millinery at Popular Prices.
347 SOUTH BROADWAY
Phones: Home A4956—Main 1973.

Pioneer Roofing
MADE, LAID AND GUARANTEED Owens California BY PIONEER PAPER CO. 247-251 S. LA ST.

THE WEATHER.
[Official Report.]
LOCAL OFFICE, U. S. WEATHER BUREAU, Los Angeles, Aug. 16.—[Reported by Fred A. Carpenter, Local Forecaster.] At 5 o'clock a.m. the barometer registered 29.98; at 5 p.m., 29.86. Thermometer for the corresponding hours showed 66 deg. and 78 deg. Relative humidity, 5 a.m., 85 per cent.; 5 p.m., 59 per cent. Wind, 5 a.m., northeast, velocity 2 miles; 5 p.m., southwest, velocity 8 miles. Highest temperature, 88 deg.; lowest, 65 deg. Barometer reduced to sea level.
STATE FORECAST.
SAN FRANCISCO, Aug. 16.—Forecast: San Francisco, Oakland and vicinity: Fair, warmer Monday; light northwest wind.
Sacramento Valley: Fair, warmer Monday; light north wind.
Santa Clara Valley: Fair, warmer Monday; light northwest wind.
San Joaquin Valley: Fair, warmer Monday; light northwest wind.
California, south of the Tehachapi: Fair Monday; light west wind.
YUMA (Ariz.) Aug. 16.—[Exclusive Dispatch from the U. S. Reclamation Service.] Gauge height Colorado River, 16.80 feet.

VITAL RECORD.
DEATHS.
With Funeral Announcements.
BELL. August 13, 1914, Orville M. Bell, beloved husband of Luella Bell and father of Bert E., Jesse M., Harry R. and Arthur L. Bell, a native of Vermont, aged 69 years.
Funeral services will be held from the parlors of Connell Co., No. 1051 South Grand avenue, Monday, August 17, at 2:30 p.m. (Vermont papers please copy.)
BROWN. The funeral of Mrs. Georgia Decker Brown will be held from the chapel of Pierce Bros. & Co. Monday, August 17, at 11 a.m.
BURDICK. August 15, at Acton, Cal., William H. Burdick, aged 54 years.
Remains at parlors of Cunningham & O'Connor. Interment Redlands, Cal.
BUSBY. At No. 1412 West Thirty-seventh street, August 14, William W. Busby, aged 71 years.
Remains at Pierce Bros. & Co. Funeral from the residence Monday, August 17, at 10 a.m.
CASSELLA. August 15, 1914, Robert Cassella.
Remains at Bruce Brothers, 825 South Figueroa street. Notice of funeral later.
COCHRANE. At No. 200 East Vernon avenue, August 14, Joseph Cochrane, aged 83 years.
Funeral from the chapel of Pierce Bros. & Co. Monday, August 17, at 2 p.m.
DE MORSE. At No. 620 West Eighteenth street, August 16, Charles T. De Morse, aged 44 years.
Remains at Bruce Brothers. Notice later.
DENNISTON. At Pasadena, August 15, 1914, George B. Denniston, aged 76 years, for many years member of Chicago board of trade; survived by widow and one son, Brackett D. Denniston.
Funeral notice later.
HAVEN. In this city, August 13, 1914, Mrs. Mary Mitchell Haven, beloved wife of the late George S. Haven and mother of Frank B. Haven of this city and of Grace Bembletyne and Fred Charles Haven, deceased.
Remains at chapel of South & Borjeau Co., No. 1147 South Flower street. Funeral services will be held Monday, August 17, 1914, at 3 p.m. from First M. A. Church, Sixth and Hill streets.
HOLBROOK. At No. 1060 Westlake avenue, August 14, 1914, Laura M. Holbrook, wife of Mrs. George F. Holbrook, and mother of Mrs. George Nowlin and F. W. Holbrook, aged 59 years.
Private funeral services will be held at the chapel of Bruce Brothers, Tuesday at 2:30 o'clock. Interment, Rosedale Cemetery.

Hungry?
CITY DIRECTORY SERVES YOU A FULL MEAL

SHOULD you ever wander into Los Angeles some day wan and hungry, don't be sad and gloomy over your condition and tighten up your belt a few notches. Just go into a near-by drug store, the Public Library or some other place and ask for the city directory and dine to your heart's content.

No, you don't need to be a goat to digest your meal. In the city directory you will find anything from soup to nuts and then some, a nice appetizing meal for any hour of the day or night. You will also find plenty of beverages, such as water, beer and champagne.

Should you not be able to get a city directory help yourself in either of the telephone directories. While they do not furnish so complete a bill of fare they will fulfill your needs. Should you be a doubter just look up some of the following:

SOUPS.
Boulio(u)n, Julian L. B., No. 1331 West Thirty-ninth street.
Sou(r)p, Miss Elsie, No. 1651 McGarry street.

RELISHES.
Olive, L. J., No. 407 South Hope street.
Radis(h,) William F., No. 2327 South Hope street.
Onions, William H., No. 3736 Stephenson avenue.
Pickles, Charles, No. 947 West Sixth street.

FISH.
Crabb, Miss Hazel D., No. 555 South Grand avenue.
Bass, Miss Mae A., No. 926 East Tenth street.
Pike, George F., No. 1968 Michigan avenue.
Roe, William W., No. 661 South Chicago street.
Salmon, Miss Mattie F., No. 1336 West Fiftieth street.
Trout, Frank M., Santa Barbara.
Sole, Frank, No. 1821 Albion street.
Oyster, Albert, No. 223 North Avenue Sixty-six.
Pickerel, Georga., Casa Verdugo.
Shark(y,) Mrs. Jennie, No. 1037 West Seventh.
Shrimp, L. Caspar, No. 420 Bonnie Beach place.
Whale(n,) Allen K., No. 978 West Thirty-second.

SALADS.
Waldorf, Albert J., No. 204 North Beaudry avenue.
Cucumber, C. C., No. 225 Franklin street.
Lettice, Frederick E., No. 427 South Olive street.

ENTREES.
Lamb, Cora E., No. 1047 East Twenty-third street.
Haah(i,) Kurato, No. 1146 South Hobart boulevard.
Bologna, Pasquale, No. 230½ South Main street.
Pigg, Labourn P., No. 1926 Alessandro street.
Bacon, Edwin R., No. 328 East Third street.
Deer, Ford A., No. 1700 Maple avenue.
Ham, Miss Mildred, No. 616 South Alvarado street.
Stew, Mrs. Minnie L., No. South Hobart boulevard.
Wiene(r,) Charles H., No. West Twelfth street.
Kraut, Otto E., No. 331 Twelfth street.

ROASTS
Veal, John K., No. 1110 Ninth street.
Mutton, Miss Hilda, No. 1 del Mar avenue.
Chicken, Miss Ada E., No. wood.
Goose(t,) Miss Lena T., No. South Oxford avenue.
Duck, Samuel, No. 310 Fifth street.
Hogg, John N., No. 1321 Fifty-seventh street.
Brant, Otto F., No. 1121 Burlington avenue.
Possum, Walter, No. 1310 Twelfth street.
Turk(ey,) Rev. Morris J., No. South Union avenue.
Pigeon, Miss Caroline, No. Avenue Fifty.

VEGETABLES
Bean, Henry Edgar, No. Twenty-ninth street.
Beets, Wesley E., No. Adams street.
Corn, Miss Matilda, No. Thirty-second street.
Peas(e,) Herbert, No. Twenty-first street.
Rice, Farras F., No. Westlake avenue.

DESSERTS
Custard, James G., No. mount street.
Pye, Sylvester M., No. avenue.
Maring(o,) Bartholomew Bloom street.

BEVERAGES
Milk(s,) William, No. Twenty-first street.
Tea, Morris, No. street.
Coffee, Miss Josephine Maple avenue.
Coco(a,) Peter, No. street.
Chocklet, Lena, No. nue.

NUTS AND FRUITS
Apple, Ira G., No. street.
Pears, George S., No. Main street.
Peach, Robert, No. street.
Pecan, A. A., No. street.
Filbert, Miss Elsie, No. mee street.
Hazel, Miss Jeannette Pasadena avenue.
Nutt, Henry C., No. Adams street.
Brazil, Edward D., No. ron street.
Bonanno, Leonardo, No. Twelfth street.

CHEESE
Swits, William J., No. bury street.
Rochford, Mark D., No. street.
Cream(er,) Michael A., No. South Hobart boulevard.
Limberg, Miss Nora, No. Park avenue.

WINES AND LIQUORS
Beer, Charles R., No. Grand avenue.
Champagne, Leo, No. ty-first street.
Ale(n,) James K., No. versity avenue.
Pomeroy, J. H., No. Adams street.
Gins, Jesse J., No. street.
Booze, Elmer, No. entieth street.
Wine, Charles R., No. Pico street.
Port, Ed R., No. street.

READY TO SERVE
Brea(r)d, Wheat S., No. Bonsallo avenue.
Butters, Albert J., No. Serrano avenue.
Water, Miss Mary, No. street.
Salt(se,) Charles L., No. avenue.
Pepper, Dr. Stone, No. South Ramona street.
Honey, Alvin S., No. son avenue.
Toothpicks, ...

dances—are yours to c
Victrola.
—We'll gladly play any
hear—stop in any time,
can easily have a Victrol
Victrolas
$15, $25, $40, $50, $
and up.
EASY TERMS
IMPORTANT
In addition to our Victor depart
ment we have the most complete
line of Edison Diamond Disc
Phonographs, Amberolas, Co-
lumbia Grafonolas and Records
for all machines to be found in
Southern California. Send for
catalog.
SOUTHERN CALIFO
332-34 So.
SINGING PIANOS
HAINES BROS. PIANOS
HOBART M. CABLE PIANOS
APOLLO PLAYE
EDISON DIAMOND DISC PHONOG
SINCE 1840 THE HOME OF

EMERSON PIANOS PLAYER PIANOS
Grands and Uprights
The best in 1840 and every day since. Terms to suit. We are sole representatives for Los Angeles.
Platt Music Co. 339 S. Broadway. 313 W. Seventh.

INDESTRUCTO
Luggage Shop
224 West Fifth Street,
Los Angeles.
Phone Main 2400

Ever-advancing Southern Metropolis

Pictorial City Sheet (11.)

California and the Coast—6 Pages.

The Los Angeles Times

XXXIIIRD YEAR. MONDAY, AUGUST 17, 1914.—EDITORIAL SECTION. POPULATION By the Federal Census (1910)—319,198 By the City Directory (1914)—514,311

Jaunty.

RICCARDI COMES BACK AND GIVES HIMSELF UP.

Long-Pursued Attorney of Sensational Record Voluntarily Surrenders.

Registers Openly at Alexandria, Calls a Lawyer and Friends to Give Bond—Denies Charges of Fraud and Embezzlement and Seems Rather Bored, on the Whole. Surprised to Find Himself Divorced.

THIS is the log for the last six months of Attorney Constantino V. Riccardi, much-quoted lawyer, who arrived yesterday and surrendered himself:

February 15—Attorney Riccardi left Los Angeles.

February 24.—Mrs. May Dolce Riccardi filed suit for divorce, naming Mrs. Nellie Jones as co-respondent.

March 3—Warrant issued for his arrest, charging him with embezzlement.

March 13—Arrested in Monte Carlo, from which he could not be extradited.

July 15—Wearied of pursuit, Riccardi went to Vancouver, Can., and telegraphed authorities that he would surrender.

August 9—His father, a banker, died in Utica from shock as the result of charges against his son, it was alleged.

August 14—Mrs. Riccardi is granted a divorce.

August 16—After wandering hunted, 13,500 miles and being away six months Riccardi arrived in Los Angeles and gave himself up.

Constantino Riccardi returned to Los Angeles yesterday wearing a $16 hat, and had seventeen more in his luggage. In his jeweled right hand he carried, jauntily and almost debonairly, a dimstick with an embossed gold top, and he had four more of them in a sheaf.

He went directly to the Alexandria Hotel, wrote his name in plain, bold hand on the register and was assigned to room 1031. Many of his former associates were about the hotel and them he greeted cheerfully and jauntily. Then the picturesque Utica baker's boy of sensational history called his lawyer, Paul Schenck, by telephone, and arranged to get bondsmen and surrender himself to the authorities.

At 10:30 o'clock last night Attorney Schenck found Justice Summerfield at Eagles' Hall and the magistrate consented to accompany him to the lawyer's office in the Laughlin building. There Riccardi formally surrendered himself, and bond for his appearance for arraignment Tuesday morning at 9:30 o'clock was furnished by A. Vitagliano and Cono Mackiaroli, wealthy compatriots of Riccardi. The amount was fixed at $5000, after Chief Detective Malcolm McLaren of the District Attorney's office had held a telephone conference with Deputy District Attorney Percy Hammon. The surrender last night was not down on the original programme, but was made in order to give Riccardi time to visit friends today, according to Mr. Schenck.

His home-coming was a matter of no heartache or penitence. It was merely an incident in the itinerary of the traveled gentleman, Constantino Riccardi, who had become so prosperous in Southern California that he made an elaborate trip to Italy, voluntarily, he said, yesterday, and thence returned, also voluntarily, as he added. That was almost his first statement to Richard Kittrell, associated with Mr. Schenck, when he called for the latter.

Attorney Riccardi, whose business affairs seem to be a matter of hysteria to accountants and frenzy to creditors, and whose love affairs have been the wonder of romancists and of susceptible women, has no excuses to offer. Several months ago, in the open press, nothing less conspicuous than a paid advertisement, he announced that he would go to Europe for a sojourn on the continent.

SAYS HE DIDN'T RUN.

His leave-taking on February 13 was nothing more, he declared yesterday, than the routine maturity of his announced plans. His presence in Monte Carlo, even though the little principality of Monaco did not recog-

Continued on Second Page.

Puts Himself in the Grasp of the Law.

Constantino V. Riccardi,

The long-missing lawyer accused of embezzlement and divorced two days ago, who returned yesterday to face his accusers. His message to the public is that he "went away voluntarily and is returning the same way." He surrendered himself last night.

Laundry Mark Clew.

GIRL'S IDENTIFICATION JAILS YOUTH AS BEAST.

"V236" PENNED in the hem of a handkerchief led to the arrest yesterday of Eugene C. Hill, aged 20 years, at the home of his father at No. 901 South Flower street on suspicion of having assaulted Miss Hazel Burleigh, 23 years old, on the night of the 12th inst. Hill was identified by the young woman within an hour after his arrest.

Miss Burleigh, whose efficiency and grace won for her an offer to go East as private nurse to Julia Marlowe, when the famous actress was stricken here some months ago, was sent from the Clara Barton Hospital to a patient in the Mariposa apartments at No. 1343 Shatto street. Confusing Shatto street with Shatto place, she took a car for Sixth and Vermont. A young man alighted at the same corner and of him she asked the direction of the apartment-house she sought.

"I live there and I will be glad to show you," he responded. "It's a short cut through this lot."

As a matter of fact the apartment was a mile away. Half way across the lot, the man struck the young nurse in the face, felling her. He continued to rain blows upon her face, while she fought him to the best of her ability. She finally lost consciousness. When she woke she found a handkerchief gagging her mouth. She staggered to Sixth and Vermont, where Roy Lang, of No. 3914 Ingraham street, and Carl Golle of No. 3565 Arlington street, found her. Her face was puffed and black and her clothes bloody. She asked to be taken to her residence in the Baker apartments, Tenth and Francisco streets.

The fiendishness of the attack startled the police, used as they are to tales of brutality. Captain of Detectives Murray detailed Detectives Cowen and Dixon to the case. The handkerchief with the laundry mark proved the most promising clew. By painstaking work the detectives learned that the Hygenic laundary at Sixteenth street and Central avenue had a customer whose laundry bore the same mark. In young Hill's room Detectives Cowen and Dixon say they found other handkerchiefs with the same marking.

Yesterday Miss Burleigh, propped up by pillows, amid a wealth of fragrant flowers sent by friends to her room in the Clara Barton Hospital, was confronted with Hill. She positively identified him as her assailant, the detectives say. Cowen and Dixon felt warranted in locking up Hill for further investigation. Hill, however, stoutly denies his guilt. He says he is a pugilist.

LOS ANGELES TEAM WINS.

The Los Angeles drill team of the Young Men's Institute won first prize in the competitive drills held yesterday at the annual State convention in session at Santa Rosa, according to a dispatch from William Ernst, a delegate from Los Angeles. James Irwin is captain of the local drill team. Thirty drill teams were in competition. The convention began yesterday morning and will continue until Thursday.

Of Liberty.

POUR GOLD ON SACRED ALTAR.

Poles Here Ablaze With the Spirit of Revolution.

Enthusiasm Flames High at Freedom Meeting.

Every Los Angeles Patriot Ready for the Call.

In the belief that the hour is near when dreams of a reconstructed Poland will be realized, the patriotism for which the name of the dismembered nation has been a synonym for more than a hundred years, flamed high at a meeting yesterday afternoon at No. 116½ East Third street. Money was contributed freely to the sacred cause and every man present declared that if the call came he would leave America to fight for the downtrodden fatherland.

A resolution was passed calling upon Poles everywhere to give moral, financial and, if need be, physical aid to the present movement. The resolution was passed unanimously and was loudly cheered by the 500 men and women present.

W. J. Miller, commissioner of the Polish National Alliance for the States of California and Arizona, was chairman of the meeting. The principal speakers were Roman Mazurkiewicz, editor of the Chicago Polish daily newspaper "Dziennik Ludowy;" Mr. Miller, Adam Gladia, Paul Geneusz and John Pasek.

"The prospects for a restoration of the national life of Poland are better than they have been at any time during the 150 years since the partition," Mr. Miller declared. "It is the first time that the three robber nations who strangled our home land—Russia, Germany and Austria-Hungary—have been at war among themselves. Always before they have stood against Poland.

"Hope is high in Polish breasts all over the world. It seems that the hour to strike for freedom is near at hand. I believe that if the call comes to fight for Poland, practically every able-bodied Pole in America will rush home to take up arms.

"There are about 300,000 Polish men in America who are eager to take up arms. The Poles in America and elsewhere have been preparing for years for the opportunity which seems now to beckon. There are about 3000 Poles in Los Angeles ready and eager to go. The Poles everywhere have been in military training for years and are especially active at present in preparing for an emergency."

The action of the Poles at yesterday's meeting were not tempered by the announcements through dispatches from Europe that Russia and Germany have promised freedom to the Poles.

"We do not take these promises seriously," Editor Mazurkiewicz said. "Such promises have been made several times before and came to nothing but disappointment. Russia's announcement of a constitutional government for Russian Poland in 1905 was followed by the banishment of 10,000 Poles to Siberia and wholesale executions and horrible oppression.

"The promise of freedom is only a ruse to keep patriotic Poles the world over quiet during the present conflict. It is an effort to rob us of an opportunity which has been awaited since 1772, when our country was divided between three nations. We are not deceived, but will continue with our preparations.

"It appears very likely that the call from Poland will come, probably within a month. If it does there will be a gathering of fighting Poles from the uttermost parts of the world to regain the country's lost honor and prestige among the family of nations."

Mr. Miller received a message yesterday to go to Cambridge Springs, Pa., to attend a meeting of the Executive Committee of the Polish National Alliance, and departed last evening. He said that the meeting was called for the purpose of giving cohesion to the Polish movement in America and facilitate a quick movement of patriots when the expected call to arms comes.

SHOOTING RESULTS FATALLY.

Cruz Vasquez, a Mexican, who was shot in the stomach and the head Friday night at San Pedro, died yesterday noon in the Receiving Hospital. The police are searching for Lovardo Ortega, another Mexican, who is believed to have shot him.

Mrs. Stephen Samson Powers,

Formerly Miss Mary Elizabeth Nugent, one of the best-known business women in Arizona. Her husband resigned the pastorate of St. Paul's Episcopal Church of Yuma, to wed her, because she is a Catholic.

[Photo by Hartsook.]

Church Ties No Bar.

EPISCOPALIAN MINISTER RESIGNS; WEDS CATHOLIC.

RESIGNING the pastorate of St. Paul's Episcopal Church of Yuma, in order to wed a Catholic, Rev. Stephen Samson Powers, one of the well-known Episcopalian ministers of Arizona, is at the Engstrum with his bride, who was Miss Mary Elizabeth Nugent, also formerly of Yuma. The two were engaged in philanthropic work together among the Indians and Mexicans there two years ago, the beginning of the romance crowned last week by Mgr. Harnett of St. Vibiana's, in the parlors of the cathedral.

Mr. Powers, who was well and favorably known in the Episcopalian church through his years of earnest endeavor as a minister in that denomination, has merely obviated discussion of the step by resigning his pastorate before being married by a Catholic priest.

He has considerable business interests, some in Arizona and more in Mississippi, the State of his nativity. A large plantation near Natchez, one of Mark Twain's favorite Mississippi towns, is an inheritance supervised by Mr. Powers. He is a thorough southerner and was graduated from the Suwanee University.

Mrs. Powers came to Arizona seven years ago from New York State, where she was born in Troy. Having faith in the new country, she invested extensively and has mining and land interests around Yuma, Phoenix and other parts of the State. She was considered one of its principal business women and all her undertakings have been successful.

Mr. and Mrs. Powers are planning a trip to Mississippi soon, and possibly to Arizona on the return of Bishop Atwood of the Episcopal church of that State, in order to pay their compliments to him. Returning to Los Angeles, they will reside at the Engstrum through the winter season. Both have many friends in Southern California and have been guests of honor at a number of pretty social affairs before and after their wedding.

Dance Music Always Ready

WHEREVER THERE IS A

Victrola

—It plays itself and gives everyone a chance to dance—and everyone wants to dance to such splendid music.

—The Maxixe, One-Step, Hesitation—all the newest dances—are yours to enjoy at any time on the Victrola.

—We'll gladly play any dance music you wish to hear—stop in any time, and let us explain how you can easily have a Victrola in your home.

Victrolas $15, $25, $40, $50, $75 and up.

EASY TERMS

IMPORTANT

In addition to our Victor department we have the most complete line of Edison Diamond Disc Phonographs, Amberolas, Columbia Grafonolas and Records for all machines to be found in Southern California. Send for catalog.

SOUTHERN CALIFORNIA MUSIC CO

332-34 SO. BROADWAY LOS ANGELES SAN DIEGO ESTABLISHED—FORTY-FIVE YEARS

KRANICH & BACH PIANOS
FAIRBANKS PIANOS
VOSE PIANOS
KNABE PIANOS
WILLIAM G. FISCHER PIANOS
HOBART M. CABLE PIANOS
APOLLO PLAYER PIANOS
EDISON DIAMOND DISC PHONOGRAPHS, VICTROLAS, ETC.

"SINCE 1880 THE HOME OF MUSICAL QUALITY."

DARK HORSE GRABS PLUM.

Steamer Pleiades Beats Them All to Eastbound Passage Through Canal.

The steamer Pleiades of the Luckenbach Steamship Company, laden with more than 500 tons of Southern California products, was the first Pacific Coast vessel to pass through the Panama Canal, according to cabled advice received yesterday by S. S. Sandberg, manager of the company.

The Pleiades sailed from Los Angeles harbor July 29 on her maiden trip to New York. Her cargo consisted of dried and canned fruits, honey and a very large consignment of tuna, which is rapidly becoming popular through the East, and is taking its place with salmon on the list of canned fish.

According to Manager Sandberg, the company has arranged a ten-day schedule of sailings between Los Angeles and New York, and the prospects for a heavy business between these ports he declares excellent.

Blighting Touch.

DEATH SEARS ROMANCE OF SANKEY'S PARTNER.

JUST a little more than a year of happy married life ended Saturday morning for Dr. and Mrs. Albert Merritt Cook, when the former passed away at the family home, No. 917 Orizaba avenue, Long Beach. The widow, formerly Miss Genevieve Rudesill, is known from one end of America to the other, having for twenty-seven years traveled with the famous evangelist, Ira D. Sankey, and during these travels, met Dr. Cook.

The physician had come to California from Newcastle, Pa., where for more than twenty-six years he had practiced medicine. When little more than a boy he had known Miss Rudesill and with the renewing of acquaintance in Los Angeles, romance was born. On June 11, 1913, they were joined in matrimony by their mutual friend, Dr. Charles Edward Locke, at the First Methodist Episcopal Church. The couple passed a honeymoon traveling in Southern California and settled down in Long Beach to enjoy the declining years of their lives.

The illness of Dr. Cook was of some duration and to the last he fought against it. He was born in Jamestown, N. Y., on September 17, 1854; was a graduate of the University of Buffalo Medical College, and the Bellevue Hospital Medical College of New York City. Settling down in Newcastle, Pa., he soon joined the staff and was for years at its head in the Shenango Valley Hospital. He was a director in the Home Trust Company, a member of the Presbyterian Church and of the Masonic bodies of Newcastle.

During his later years, he made several trips to Los Angeles, which determined him to retire from active practice and make his permanent home here. His son, Merritt Wilson Cook, residing at Glendora, came with him. Two sisters, Mrs. Alice Devoe and Mrs. Ella J. Gordon, still reside in Jamestown, and it is there that the remains of Dr. Cook will be shipped for interment in the family plot.

Funeral services will be held tomorrow evening at 7:30 o'clock in Holten's undertaking parlors, No. 604 Locust avenue, Long Beach. Dr. Walker, pastor of the First Presbyterian Church of that community, of which Dr. Cook had become a parishioner, will preside over the services. The date of interment will depend on arrangements in Jamestown.

"La Crescenta" Olive Oil—the choicest product of the Olive—rich and delicate of flavor—three sizes 30c, 50c, 90c per bottle.

JEVNE'S

Between Dishes

It would be more than difficult to find a food that combines in such a marvelous manner all the nutritive and sustaining elements that are to be found, in a condensed form, in the Ripe Olive.

The popular idea is that there is only one proper moment when Olives should be served, but, it will be found that the best way and time to serve them is to have a dishful on the table from soup to dessert—so that they may be eaten freely of between dishes.

We carry the most extensive and most particular stock of California Olives that it is possible to assemble. Prices range from 15c per glass jar to the largest size can at $2.25 each. Ask for the Telephone Sales Department—they will be glad to give full information regarding brands and prices.

Brands to choose from:

"White Cross" — McNally's
"Blue Seal" — "Old Mission"
Curtis' — Bohemian Club
Clifford's — Sylmar
Ehmann's — Caripo

HOME 10651 TWO STORES

H. JEVNE CO.

BROADWAY 4900

COR. SIXTH & BROADWAY
208-10 SO. SPRING STREET

Luckenbach Steamship Pleiades

which sailed from Los Angeles July 29, 1914, for New York, passed

Through the Panama Canal, August 16, 1914

Sailings every ten days.

Politics.

LISTEN TO 'EM FOR A DOLLAR.

Candidates Charged for Use of Ladies' Ears.

Money to Go to Furthering of Woman's Suffrage.

Santa Clara County Strong for Capt. Fredericks.

A unique combination of political interest will be made next Saturday afternoon at the Hooker gardens on West Adams street, when the different candidates for political office are invited to present themselves and their arguments before a big gathering of representative women.

The peculiar part of it is that these candidates will be charged so much per head for the privilege of thus expounding—the women will get the money. The money will be devoted to political purposes, but not in California. Instead it is to go to further the interests of the national campaign for woman's suffrage, more particularly in those few—three in fact—western States which have not already granted it. It will cost any aspirant for office just exactly $1 to tell these ladies why he should be elected, but he will have the satisfaction of knowing that many more ladies may vote as the result of it.

Following are those in charge:

Chairman, Mrs. Seward A. Simons; secretary, Miss Helen M. Wisler; vice-chairmen, Miss Jessie Anthony, Mrs. Morris Albee, Mrs. H. R. Boynton, Mrs. Robert J. Burdette, Mrs. Berthold Baruch, Mrs. E. R. Brafnerd, Mrs. George A. Barry, Mrs. Allen Balch, Mrs. Caroline Bond, Mrs. A. G. Bartlett, Mrs. H. K. W. Bent, Miss Helen Bary, Dr. Rose T. Bullard, Miss Sue Brobst, Mrs. Mary H. Banning, Dr. Rose Burcham, Mrs. E. R. Bradley, Mrs. W. S. Bartlett, Mrs. William Bauryhte, Mrs. P. B. Bannington, Mrs. Arthur Braly, Mrs. Martin Bekins, Mrs. Emma Bumiller, Mrs. Hugh Bryson, Miss Fanny Bixby, Mrs. E. A. Bryant, Mrs. Jane Beattie, Mrs. J. Whitcomb Brougher, Mrs. Gertrude Brennan, Mrs. R. L. Craig, Mrs. W. P. Cunningham, O. P. Clark, Miss Jane Collier, Mrs. W. B. Campbell, Mrs. Harriet Cole, Miss Louise B. Carr, Mrs. Jessie Carr, Mrs. G. H. Dunlop, Mrs. Susan M. Dorsey, Mrs. Anstruther Davidson, Mrs. A. N. Davidson, Mrs. Henry C. Dillon, Mrs. E. L. Doheny, Miss Florence Dwight, Mrs. M. A. English, Mrs. O. E. Farish, Mrs. A. W. Francisco, Mrs. Clara Shortridge Foltz, Mrs. E. K. Foster, Miss Mary Foy, Miss Cora Foy, Mrs. Lucy H. Fiske, Mrs. Margaret J. Frick, Mrs. J. Powers Flint, Dr. Elizabeth Follansbee, Mrs. Robert Farquhar, Mrs. Samuel C. Graham, Mrs. Frank A. Gibson, Mrs. Hester T. Griffith, Mrs. Mary Garbutt, Mrs. T. E. Gibbon, Madame Caroline Severance, Dr. Alice Givins, Mrs. Sarah Goss, Mrs. Merrill Grigg, Miss Lloy Galpin, Mrs. A. F. Gartz, Mrs. Clarence von Graham, Mrs. Eliza T. Holliday, Mrs. Clifford Howard, Mrs. Elizabeth Boynton Harbert, Miss Adele Humphrey, Mrs. John R. Haynes, Mrs. F. W. Houser, Mrs. Alla P. Hubbard, Miss Myra Hershey, Mrs. W. H. Housh, Dr. Evangeline Jordan, Miss Matilda Jones, Mrs. O. T. Johnson, Mrs. Roy Jones, Mrs. Henry Clay King, Mrs. H. H. Kerckhoff, Mrs. Mary A. Kenney, Miss Elizabeth A. Kenney, Miss Cordelia Kirkland, Miss Marie Lopez, Mrs. Baker P. Lee, Mrs. Harry Clifford Lott, Mrs. Cora Deal Lewis, Mrs. Andrew S. Lobinger, Mrs. Frank B. Long, Mrs. Frances Overton, Dr. Laura Locke, Mrs. Dean Mason, Mrs. Seeley Mudd, Miss Bess Munn, Miss Helen Mathewson, Mrs. D. C. McCann, Mrs. W. C. H. Noble, Mrs. Frances Noel, Mrs. W. W. Orcutt, Mrs. J. A. Osgood, Mrs. Martha Parry, Mrs. Emma Pinkerton, Mrs. Eugene T. Pettigrew, Mrs. Florence Collins Porter, Mrs. Marian Holden Pope, Mrs. Force Parker, Miss Mary Putnam, Mrs. George Drake Ruddy, Mrs. Willoughby Rodman, Mrs. A. W. Rhodes, Mrs. J. N. Russell, Mrs. Stephen M. Rendall, Mrs. Emma L. Reed, Mrs. F. H. Rindge, Mrs. Abby Pettigill, Dr. Loise Richter, Mrs. H. L. Story, Mrs. C. N. Sterry, Mrs. James Scherfee, Mrs. H. W. R. Strong, Mrs. Bertha Starkweather, Mrs. W. A. Spaulding, Mrs. Jack Smith, Mrs. D. G. Stephens, Miss Laura Grover Smith, Miss Jane Spaulding, Mrs. Elizabeth Strong, Mrs. Kate Vosburgh, Mrs. J. S. Valleily, Mrs. Bob Wagner, Dr. Ruth Wood, Mrs. Nanno Woods, Mrs. Horace Wing, Mrs. Lewis R. Works, Mrs. C. B. Wade, Mrs. Elbert Wing, Mrs. Eliza Tupper Wilkes, Mrs. George Wadleigh, Mrs. W. A. Weldon, Miss Frances Wills, Mrs. Waldo M. York, and Miss Jessie York.

ALL ALONG THE LINE STRONG FOR FREDERICKS.

Capt. John D. Fredericks, who is campaigning in the north, working rapidly toward Los Angeles, communicated with his southern Campaign Committee yesterday that at San Jose he had held the greatest meeting ever known in the history of Santa Clara county, overflowing Garden Theater. It was a meeting that gave Fredericks enthusiastic indorsement and he says in his message: "I am positive of success in that county."

He also said that more than 600 had greeted him at Redwood City, in San Mateo county, filling the local theater and according him a tremendous ovation.

Reports of this kind have been received from all parts of the north and the Fredericks supporters declare that the District Attorney will poll as large a percentage of votes beyond the Tehachepi as he is counted upon to carry in the southern end of the State.

Tonight Capt. Fredericks will be at Santa Cruz and advance word is sent out that he will be accorded an extraordinarily large reception.

JUDGE BORDWELL HIS NORTHERN TRIP.

Former Judge Bordwell has returned to Los Angeles after a tour through the central and northern parts of the State, where he received cordial greetings and many assurances of support at the primary as a candidate for the Republican nomination for Chief Justice of the Supreme Court. Judge Bordwell was gratified with his reception at all points, especially in the San Joaquin Valley. It is apparent to the judge's friends and supporters that he will receive considerable support in all parts of the State, in addition to the tremendous vote he will get in the south, and they believe the prospects are exceedingly bright for his nomination.

Judge Bordwell made such a grand record on the Superior bench of Los Angeles county that the desirability of the State's honoring him with the Chief Justiceship is not questioned in any quarter.

Ralston Meeting.

There will be a rally for W. C. Ralston Friday evening at Blanchard Hall. The candidate for Governor will arrive in Los Angeles from the north on the morning of that day and at midnight leave for San Diego, where the Republican Central Committee is planning a reception and public meeting for the candidate.

Knowland Confident.

Congressman and Mrs. Joseph R. Knowland left for San Francisco last night to close the campaign Mr. Knowland is making for the Republican nomination for United States Senator. "Brighter every minute," is the way Mr. Knowland describes the outlook for victory in Southern California.

Campaign Wind-Up.

Ex-Senator Charles M. Belshaw, candidate for the Republican nomination for Governor, is here to end his campaign after visiting 256 cities and towns throughout the State. He speaks at noon today at the Fulton Engine Works, and this afternoon at Redondo Beach. He will be the guest of the Los Angeles Ad Club tomorrow noon and speaks at San Pedro in the afternoon and at night at the Soldiers' Home. Wednesday noon he speaks at Hughes's mill, No. 1430 South Alameda street; at 3:30 p.m. at the Long Beach bandstand, and at night at the Los Angeles Athletic Club jinks. Saturday afternoon he will speak at the gathering in Mrs. J. D. Hooker's gardens.

Phelan Closing Here.

James D. Phelan, Democratic candidate for United States Senator, goes today through the southeastern section of the county and on to Santa Ana, visiting Whittier, Downey, Orange, Fullerton, Anaheim and Santa Ana. He will bring his campaign in Los Angeles county to a close tomorrow night with a rally in Blanchard Hall. R. F. del Valle will preside. Wednesday morning he leaves for the north.

Meeting of Home Folks.

A meeting of ladies who formerly lived in Nebraska was held at No. 4037 Ingraham street Saturday afternoon in behalf of the candidacy of Howard R. Hinshaw for Justice of the Peace of Los Angeles township. A number of these ladies were former residents of Fairbury, Neb., Mr. Hinshaw's old home, and have known their favored candidate since youth.

KILLED THIS TIME.

Second Assault of Mexican Results Fatally—Found Dead with Seventeen Knife Wounds.

Stabbed seventeen times, John Orozco, a middle-aged Mexican, was killed in a vacant lot at Seventh and San Mateo streets early yesterday morning. The police are searching for his assailants, described as two Mexicans.

An eyewitness, Thomas Coombes of No. 722 Decatur street, says Orozco was set upon by the two men who after their victim had fallen, fled north on San Mateo street. He was dead when the officers arrived.

Police records show that Orozco was taken to the Receiving Hospital the night of July 14 with knife wounds in his neck inflicted by his brother-in-law, Vincento Mayo. Mayo was taken before Coombes, who declared that he was not one of the two involved in the fatal assault yesterday morning.

Newest Member of the Miller Family.

Witzel photo

Mrs. Davis Newman,

Formerly Miss Mary Lang Weaver, daughter of Los Angeles pioneers. She was married to the nephew of Frank Miller of Riverside, on the same spot and at the same hour at which two previous Miller weddings have been solemnized.

[Photo by Witzel.]

Family Altar.

THIRD MILLER KNEELS ON HISTORIC WEDDING SPOT.

ON THE same spot and at the same hour at which his parents were married thirty-five years ago and his sister, Olive, was wedded two years since, Davis Newman, a nephew of Frank Miller, of the Glenwood Mission Inn, was united Sunday morning to Miss Mary Lang Weaver, daughter of Mr. and Mrs. E. S. Weaver, of No. 1622 West Eleventh street, this city. The ceremony was performed in the old adobe formerly the home of Mr. Miller's parents, and which has since become a picturesque part of the Glenwood, at Riverside. Rev. Horace Porter, pastor of the Congregational Church of Riverside, officiated.

Mr. Newman is the son of Mr. and Mrs. G. O. Newman, of this city. Mrs. G. O. Newman, who was Miss Miller, was married in her parents' home in 1879, and in 1913 their daughter became Mrs. Payne on the same spot and at the same moment in the day. The pretty tradition which has now had its third fulfillment is one which will be perpetuated in all future weddings involving descendants of the Millers of Riverside.

An unusual feature of the last two weddings on this spot has been the music, the mission chimes replacing the conventional organ even in the rendition of the difficult wedding march of Mendelssohn. At the Weaver-Newman wedding the historic adobe was made over into a bower of green and white with the lavish use of blossoms and asparagus plumosus.

The parents of the new Mrs. Newman are among the older residents of the city, having resided here continuously for nearly thirty years.

The young couple expect to make their home here.

HIS NARROW SQUEAK.

Los Angeles Furrier in Roumania at Time of Archduke's Assassination, But He Gets Home Safely.

Roumania, Servia and other Balkan countries knew the cost of the killing of Archduke Ferdinand of Austria, and the following day preparations for war were under way, according to Harry Steinberg, furrier of Mercantile place, who managed to get out of Europe three days ahead of the declaration of war between Germany and France. Mr. Steinberg arrived home on Saturday.

"I had been visiting relatives in Jasi, Roumania, when the assassination took place, and one of the first orders issued was against the further giving of passports," he said yesterday. "Having mine, I realized what was coming, and with my son started at once through Europe towards Antwerp. The Balkan states and Austria placed impediments in the way of travelers, but in Germany we were given courteous attendance and assisted in any way possible. War talk was rife there.

"Arriving in Antwerp we found that Americans had really begun to fear for their safety and were clamoring for steamship transportation. I was fortunate in securing passage on the Vaterland of the Red Star line and we were four days at sea before the wireless operator picked up news of the outbreak of war the day before. Some precautions were taken by officers on the liner to go out of the way of any warships of France or England, and we landed safely and without trouble."

FIRST SUNDAY IN JAIL.

"June the Blonde" Associates with Other Women Prisoners as One of Them—Shares Her Good Things.

Mrs. Kota Pierce Heim, called by the police "June the Blonde," yesterday spent her first Sunday in jail. She is held in the city prison awaiting the arrival of officers from Portland, Or., where she must stand trial for passing checks, forged by George Hammond, a fugitive from Los Angeles since the 8th inst., when he shot and wounded Charles O. Murray, a Pinkerton operative.

Mrs. Heim is one of the most distinguished prisoners incarcerated in the City Jail. Her cell is one opening into the corridor in which congregate the women who have run afoul of the law. Despite the variance in the position of Mrs. Heim, a former Oberlin girl and, as wife of a submarine officer, has moved in the fashionable naval circles, and the position of the other prisoners, there is no restraint between them and there has been no suggestion of disrespect for Mrs. Heim, the matrons say. On the contrary, Mrs. Heim has endeared herself to the prisoners, the matrons add. She has divided the flowers and delicacies which have been sent to her without any suggestion of patronizing. On several occasions Mrs. Heim has been allowed to read in the matron's parlor and there has been no complaint of discrimination from the other prisoners. Yesterday Mrs. Mary Pierce of Coronado called upon Mrs. Heim, her daughter.

Operative Murray, victim of Hammond's bullets, is recovering at the Angelus Hospital.

BAD CHECK PASSER.

Detective Carroll returned to the city yesterday from Buffalo with Ben Schlesinger, wanted here for passing checks after withdrawing his account at a local bank.

Riccardi Comes Back.

(Continued from First Page.)

nise the extradition conventions of other countries, was nothing but the halting of a traveler, a man of the world, at a place of fashion and interest.

He went away, he said, because he wished to drop over to Europe and see how things were going on the continent. Indeed, it was a mere coincidence, Attorney Riccardi reports, that his wife, Mrs. May Culver Riccardi, brought suit for divorce two days after he left. The unhusbanded man was not wrought up over the milling of the local divorce courts. It was not surprising, with the frequency of divorces, that his affairs should become involved. Somebody has to feed the grist to the mill.

Also, it was just chance that a warrant was quickly issued for his arrest charging him with embezzlement. He is accused of having converted some $5000 belonging to William E. Shaw to his personal account. Attorney Riccardi is astounded that such vilification should be unwarrantably cast toward him.

DENIES FRAUD CHARGE.

As to Miss Annie E. Crowe and Mrs. Jennie E. Hall, and the Misses Jennie and Margaret Matthews, who put their savings into a land scheme that has never developed and were rewarded by having four streets named after them on a map, Attorney Riccardi denies any intention to defraud these school teachers. The four women, who thought it was very fortunate that a splendid business man should also be as attractive, as handsome and fascinating as Attorney Riccardi, are teaching school again.

Regarding women, their destrability and their effectiveness as enemies, the unhusbanded baker boy from Utica did not have much to say. He regretted that Mrs. Riccardi, daughter herself of an Indiana Senator and worthy, as Attorney Riccardi often said, of being the wife of the son of a Roman senator, had hastened to sever the bonds, naming a co-respondent. He did not know that he was unhusbanded until he arrived in Los Angeles yesterday carrying that gold-crowned walking stick at a Monte Cario angle.

When he saw Mr. Schenck he had some doubts about Mr. Schenck's ability as an attorney, for the silk shirt which Mr. Schenck wore cost but $11, and Attorney Riccardi had paid $16 each for his—in Paris, and as he told Attorney Schenck, things are cheaper in Paris, and the colors so much brighter. Indeed, the shirt showed that.

The trial will be of no consequence, he says, as he has done nothing in violation of the law. It will be just a little detail of his return, like unpacking his twenty-eight suits of clothes, necessary, but uninteresting and not important.

Riccardi appears quite contented, as a world traveler should be, returning from a six months' trip, and particularly, when he left wearing only a $6 silk shirt and returned wearing one that cost $16.

HELD ON SUSPICION.

Two Women Found with Morphine, Revolvers and Opium Outfit—Federal Officers to Investigate.

The Federal authorities will be asked to investigate the relations between Mrs. Josie Andrews, 38 years old, and Katherine Nicholas, 20 years old, who were arrested in a raid upon the house at No. 727 New High street yesterday morning. They are being held in the City Jail on suspicion of having committed a felony.

The older woman, the police say, formerly conducted a disorderly house at Rawlins, Wyo., and brought Miss Nicholas to this city two weeks ago. In a room were found large quantities of morphine, several revolvers, and an opium-smoking outfit.

STAND BY THEIR DAY.

Women at Old-Time Costume Party Vote Present Styles More "Comfy" Than Any Others.

The fashions of today, the drop skirt, the sheath gown, the split skirt, the low V-neck and other styles, were voted far more "comfy" than the costumes in days gone by, by the ladies and their guests of Constellation Club, Hollywood Chapter, O.E.S., following a costume party given at the Echo Park Clubhouse Friday evening.

I resent were ladies floundering in gowns that dated through every decade as far back as Queen Elizabeth's time. Attics, cedar chests and trunks covered with layers of dust were ransacked for costumes, the more unusual and humorous the better. Mrs. George Chipman, looking as though she had stepped from a daguerreotype in grandmother's album, won first prize.

A minstrel show, old-time dancing and a banquet were among the pleasures enjoyed.

A RATTLING STORY.

Discovered a Zinc Mine by Plunking a Rattler Which Did Not Use His Rattle.

[Engineering and Mining Journal:] Several members of the Rocky Mountain Club were recently entertaining a mining engineer upon his return to New York from Honduras. The conversation turned to snakes. The engineer said: "One time I was in a surveying party when a rodman called out that there was a large snake in his vicinity, so I went over, and sure enough, there was. So I picked up a rock—" "Yes, yes, we've heard that story before," interrupted one of the clubmen, "you noticed that the rock was heavy, looked at it and saw it was specked with gold, so you staked the 'Rattlesnake' claim on Rattlesnake Creek, in Snakebite Gulch and got stung." "Not a bit," replied the engineer. "That rock was zinc, I knew it when I picked it up. I could tell it by the heft of it, besides, I felt zinc in the air and felt its emanations. I didn't have to look, even if I were not perfectly aware of the fact that I was standing on the apex of the 'Blue Smoke' lode. No, gentlemen, the point is this, we didn't discover that this snake had a rattle on the end of his tail until we plunked him with those zinkiferous rocks. We knew he was watching us all the time by the way he would turn his head whenever he moved. No, that yarn about a rattlesnake's always giving warning when he's going to strike is just as true, as, as—well, did you ever hear a mule bray just before he kicked?"

Easily Ganged the Contents.

[Youth's Companion:] Old Benjamin Dwyer was accustomed to treat his guests with sweet cider, and although the barrel stood in the darkest corner of a dark cellar, he never carried a lamp on his trips for a fresh supply. One evening, Mr. Brookings, the minister, was his guest.

"It must be quite an art to fill the pitcher so accurately in the dark without running it over," said Mr. Brookings.

"Wal, no. "Tain't 'xactly difficult," Benjamin replied. "You see, when the cider gets up to the first joint of my thumb, I stop."

Good Intentions—Not Enough

The enlightened public today demands more. It demands absolute protection.

Every brewer tries to make pure beer and hopes it will be pure when you drink it, but—

They send it out in a light bottle, and it's the light that starts decay and develops the skunky taste.

Schlitz goes to you in a Brown Bottle which protects the beer from light and keeps it pure and wholesome from the brewery to your glass.

See that Crown is branded "Schlitz."

Telephones:
Main 538. Home A2153
Jos. Melczer & Co., Distributors
141-147 So. Main St.
Los Angeles, Cal.

Schlitz The Beer That Made Milwaukee Famous

635-7 S. Broadway **The Yamato,** Inc. 635-7 S. Broadway

Silk Gloves
Clean-Up Sale

Affords genuine savings on quality silk gloves.

2 Clasps—		16 Buttons—	
Reg. 50c at..	39c	Reg. $1.00 at..	89c
Reg. 75c at..	59c	Reg. $1.50 at..	
Reg. $1 at..	79c	.....	$1.25

12 Buttons, Regular 75c at..... 69c

Combing Jackets

Made of silk crepe in graceful butterfly shape, elegantly hand-embroidered in floral designs. Combine beauty and service. Regularly $11 at $8.80.

With scalloped edges; embroidered in colors. Size 34 and 36, regularly $11, now at $7.80.

Figured Silk Kimonos Now 20% Reduced

All choice specimens of latest achievement in Kimono making, and shown in the largest variety in the West. Satisfactory in every respect. You will appreciate these reductions.

$6.75 now at $5.40; $8.00 now at $6.40; $12.50 Kimono now $10.

Embroid'd Kimono . . . $2.50

Made of high-grade washable cotton crepe, cool, comfortable Japanese style, with wide sleeves. Just the thing for summer wear. Regularly $3.25; gray and lavender only offered at $2.50.

Jewelry

Coral, Damascene, Jade

Always reliable. Shown in a wide variety, nearly every individual taste and purse are suited. Examine our stock.

Waste Baskets on Sale

—Waste basket made of selected split bamboo, finished in mahogany color. Come in three different sizes. Offered at less than ½ price.

Reg. $1.50 at 59c.
$1.25 at 54c.
$1.00 at 49c

Japanese Tea Tables

The very thing for summer house; excellent when serving tea outdoors. Consisting of collapsible brown wood stand, brown basket tray and a shelf.

$4.75, $4.00.

ASK FOR Southern California SUGAR

ELECTRIC WASHER

$2.50 down, $2.50 week. Free trial. Costs 2c and 30 minutes' time to wash for family of 5. Telephone or call, sure.
WOODILL-HULSE ELECTRIC CO.
111 East Third. The Electric Shop. Just Around the Corner from Third and Main

Hours: 9 to 5

ions—
nough
public today
demands abso-
ries to make
es
en
a
's
rts
ps
ou
le
he
nd
nd
ne
ur
Falls."
ukee Famous
er
nc. 635-7 S. Broadway
Japanese
Tea
Tables
The very thing for summer house; excellent when serving ten outdoors. Consisting of collapsible brown wood stand, brown basket top and a shelf.
$4.75, $4.45.
d $2.50
le washable cotton crepe, in Japanese style, with wide e thing for summer wear. gray and lavender only ef-
ewelry
Damascene, Jade
hown in a wide variety where ual taste and purse are satisfied.
Baskets

In the Churches.

WAR CRIMINAL AND SENSELESS.

Appalling in Cost Without Producing Results.

Victor and Vanquished Both Beaten, Says Pastor.

Points of Interest Discussed in Many Pulpits.

At the First Christian Church yesterday morning, Rev. Russell F. Bowyer preached on "The Stupidity and Criminality of War." He said:

"The economic wastes make war impossible for the working people in the way of expensive living. Having cleared the forests, and wasted by primitive methods the coal in the mines and robbed the soil in the fields, men are awakened to the fact that the costs of war are largest of all. Each country we build costs as much as a university and would build and equip the Polytechnic High School of three times. In twelve years the Russian-Japanese war has settle national disputes. The Russian-Japanese war did not settle the original dispute. It did not put out the seeds of war to grow the harvest of hatred for the next generation to fight over more bitterly than ever. Russia's humiliation and the memory of the conflict are working day and night. The Prussian war of forty years settled no question. The Germans were victorious at Sedan, captured Paris, dethroned an Emperor, a $1,000,000,000 war indemnity from every Frenchman ground down and sent his son into the German army. Germany had to pay her indemnity, fortify Metz and Strassburg, put a million soldiers in the standing army, and it has cost billions of dollars to keep Alsace-Lorraine she had from France. Thus the children of two nations have been degraded to hatred and murder, while the war spirit is ready to destroy the soul. Now, Europe is in the saddle again and nations will be devastated and driven into bankruptcy.

"War in war vanquishes the victor as well as the defeated. The people of England going to war with the Dutch colony would be ashamed if the losses had not been great. London's capital built with gold from South Africa, built with our lives, bridges, waterworks, school houses and courthouses. From these investments, and over her interest for her support. A group of selfish interests organized a movement to control rich mines and precipitate a war. England sent out men to destroy her own property and succeeded to the fact that the destruction was gone.

"They tell us that 'to be prepared for war is the surest way to peace.' Nations are only agencies of mob and all human experience proves that men unarmed are likely to quarrel than men armed. Even in civilized lands men are deterred from arming. Patience and true friendship are cheap.

"Passion and greed are at the bottom of most wars. The people and the patriotism is the moving power, but the leaders know that underneath is generally the slimy hand of graft or human greed. The people in Germany is kept alive by the Krupp Armor Plate Press. It was stated recently that seven great powers in Germany were owned by the Krupps. Two others were owned by the Krupps in France. When the Balkan war broke out the value of Krupp stocks and bonds fell $50,000,000, but the Krupps declared a dividend of 12 per cent.

"Our problems are before us in the danger of war. The slums in our great cities rot, thousands of men struggle for bread, millions of acres of desert lands are unused, millions of acres of swamp to be drained, harbors to be improved, forests to be safeguarded. Consumption like the gipsy moths and like tuberculosis to be stamped out. Meanwhile, we spend 67 per cent of our national revenues for war or to come.

"What is the task of America? Her mission is to preserve peace. Thank God for that leads in this direction. Let us say to the world, we are in peace! We abhor war! It is contrary to our nature, opposed to our wishes, hostile to our ideals. We believe in reason. Therefore we are going to trust reason and to work together for our advantage and the progress of mankind. To be sure, this policy involves a risk. We are running far ahead with our present policy. We are taking the risk of changing the mind of our people, and embarrassing with nations which are friendly. We are placing a heavy load of debt upon our children and children's children. But every step begins the limitation of armaments is certain of an ample reward."

DR. J. M. BARNHART.
CENTRAL-AVENUE M. E. CHURCH.
SPECIAL SERVICE FOR BENEFIT OF MONEY LENDERS AND TRADERS.

The pastor of Union-avenue Methodist Episcopal Church, Rev. John M. Barnhart, preached on "Thoughts Concerning the War." He said in part:

"As a young preacher of the cross was talking to the young preachers he used him: 'Suffer hardness as a good soldier of Jesus Christ. No soldier on service entangleth with the affairs of this life; that he may please him who hath chosen him to be a soldier.' The great apostle to the Gentiles was not asking any man to do anything he was not willing to do himself. Paul had been in prisons, imprisonments, in stripes, perils by land and sea, in watchings often, in false brethren, hunger and thirst, in weariness often, in cold and nakedness, merciless men and beasts are a few of the things he had experienced.

"Paul had a right to a word of complaint by reason of his righteousness. He knew that he was able to endure the cause of Christ. He was willing to share the sufferings of a life of self-denial is often considered unsentimental. But not to do so when European disgrace-ridden is in its origin, is equally as bad. Let us gladly offer themselves in the service of humanity.

"We are undoubtedly in the midst of a world will, unable successfully to control the power which has arisen in their brothers who have no grievance. They are in the armies against their will, not because they are less brave or less loyal to their country, but because they know that the rank and file of the people of all nations have nothing to gain by war, and should their own arms triumph, the conqueror must suffer as much as the conquered, for no nation liveth unto itself and no nation dieth unto itself.

"There are doubtless great numbers of soldiers who with a mistaken view of patriotism, a view that shouts, 'My country, right or wrong,' offer themselves freely to fight for what they call honor of country. But when the war ends and the soldiers go back to their own countries, they will find widows and orphans, cripples and invalids, high prices and low wages, kings, princes, rulers and manipulators of foodstuffs and money-loaners richer than ever. They will sweat and grunt under a weary life, and heavy taxes to pay the interest on great war debts.

"If people could only get a vision of the good that would come to the world by suffering in the cause of Jesus Christ, such large numbers would flock to the standard of the Prince of Peace and espouse the cause of the weaker members of society, whether nations or individuals, that it would soon become impossible for crowned heads or legislative bodies, by cunning device or arrogated authority to inflame the baser elements of humanity, and set back the hands of the dial of human progress by inaugurating war.

"As Christians, let us bewilling to suffer as much to save the world from sin, selfishness, and greed through Jesus Christ, as the men in Europe are now willing to suffer on the battlefield for what they believe to be the honor of their country."

DR. TILROE.
BOYLE HEIGHTS M. E. CHURCH.
LIFE NOT A JOY RIDE BUT A JOURNEY WITH DEFINITE DESTINATION.

Rev. W. E. Tilroe, D.D., discussing the urgency of life before his congregation, Boyle Heights M. E. Church, yesterday morning, said in part:

"In one of Cooper's novels there is a description of a little lake on which a certain man would turn loose his boats. They would float around quietly in perfect safety and when he wanted them, he would gather them in. One day a man on the Niagara River lost his oars overboard. He found that drifting meant death. Niagara Falls was to be reckoned with. Our question is today, whether life is a drift or a current; a pond or a torrent; a joy ride or a journey.

"There are people who think the Cooper novel makes a good Bible. God is the world and the world is God. God is good and good is God. Men and women are but parts of a great whole, drops of an ocean. Drift never spells damage. Our life is all predestined. Men may wriggle, but they cannot change. The Turk, effeminate and hopeless, is a terrible fighter. He thinks he cannot escape his fate. The urgency of life is all from the outside. Many people follow pleasure. Whatever their philosophy, they live for what pleases. They eat, drink and always are to die tomorrow. This life seek no harbor, but is an excursion coming back to the port from which it started.

"The Nazarene suggested to Nicodemus the other thing. Life is not a joy ride, but a journey. It has urgency. Without urgency man perish. The falls are ahead. That men shall not go over is the meaning of life. We Americans are great jokers, but now in our lives we have grown sober. A vision of war is in our eyes, one the like of which the old world never saw before. Horror, terror and despair, are sitting down at table. If men can make such ruin in a few short hours of life, who is there to say that the whole of life may not be brought quickly to wreck?

"Who doubts the pitiful ride of life? The greatest of our honored ones must drop affairs that girdle a planet, for an angel in black will come. One generation comes and that is hope and joy. But another generation goes and our hearts break. May not the whole of life, somewhere, also break? Who has not seen the collapse, dread and dire, that sin will carry in its train? Its wages are death. Its ways are hard. Is it more unlikely that life will go out in the dark? May men not perish in eternity, if they surely perish in time? To drift through life must certainly be folly. To awake and be sober can only be wisdom.

"The urgency of life is seen in the calling to action of man's best energies, etc. is to believe; to work out his salvation with fear and trembling; to endure unto the end. Culture comes always at the price of study. Wealth costs toil and risks. Love only begets love. So the care of the soul means the best of any man. No life can be a drift.

"The urgency of life is seen in the daily intervention of the great God. Men cannot care for their souls alone. Evolution is not sufficient in matters of destiny. Except for answers to prayer; for the mighty birth from above; for the constantly outstretched hand of the might lover of men, we perish. If it must be that God shall work in us, there must be a fearful current in life. It is ever so.

"Dust thou are, to dust returneth, was not written of the soul."

DR. COYLE.
PRESBYTERIAN CHURCH.
PRACE SYMPATHY NOT WITH KITCHEN DRUDGE, BUT WITH THE IDLER.

"The Bright Light in the Clouds," is the subject discussed yesterday by Dr. R. F. Coyle at the Westlake Presbyterian Church. He chose for his text, Job 37:21. "And now men see not the bright that is in the clouds, but the wind passeth and cleanseth them." In part he said:

"Often the cloud is thicker and blacker over the mansion than over the cabin. Often there is more that is acrid, more wormwood in the golden cup of the rich than in the tin cup of the poor. If we knew all the facts, if we could get a peep behind the scenes, I am not sure but on the whole, quite as much heartache and quite as much sorrow and despair would be found among those in high places as among the lowly. At any rate trouble is no respecter of persons. The arrow is just as likely to pierce the heart of the millionaire as the heart of his chauffeur. The clouds are a fact. But not more so than the bright lights. Behind the frowning providence there is always a smiling face. And so Cowper in one of the darkest hours of his life, sang: 'The clouds we so much dread are big with mercy and will break in blessings on our head.'

"The clouds themselves are children of the sun. It is comforting to think that in the school of life, if the lessons are often hard; if sometimes they almost drive us to distraction, they are a necessary part of a curriculum, which was arranged by the infinite wisdom and love of our Heavenly Father. If you and I could have our way, if it were given to us to search out a programme for our neighbors and fellowmen, what poor blundering work we would make of it. There would be no thorns for the feet, no trials to meet, no difficult river to cross. There would be no shadows, no storms, nothing but fair weather and sunny skies and singing birds. Life would be one long day of health and joy and gladness from the cradle to the grave. But that kind of a programme, so well meant, conceived in generosity and planned in a spirit of utmost benevolence, would mean bane and not blessing. Under such a regime men would become soft and worthless. There could be no heroism; no granite strength; no divine unselfishness; nothing but a race of cowards and effeminates.

"But God is not such a blunderer. His love is too wise to waste itself in easy sentiment. He is too good to destroy men by over much coddling. To do the world's work he wants men of oak and oaks are not developed in sheltered hothouses. The more effort the more man. The more we overcome the more we ascend.

"'We build the ladder by which we rise
From the lowly earth to the vaulted skies,
And climb to the summit round by round.'

"But building and climbing is tremendously serious business. It is to me profoundly suggestive and inspiring to remember that, entirely apart from the redemptive sense, God Himself could not crowd into the world, and crowd into it victoriously, except by the way of the cross. What He asks us to do he does Himself. If it is true evangelically that the way of the cross leads home, it is true in every other direction that the way of the cross is the way to the crown. Calvary is a parable of life. No man who refuses to climb that rugged hill and go on to crucifixion will ever rise to power and glory in the world. The crown of redemption and the crown of creation and every other crown of any permanent value is made of thorns.

"Trials are not pleasant. They chafe, they cut, and sometimes they crush. But some day we shall thank God for them. We do not see their meaning or their beneficence at the time, perhaps. If the light is there, it is hidden. The clouds are too heavy for it to break through, but after awhile the wind passeth and cleanseth them. The darker the setting the brighter the diamond. The more tempest the tougher the fiber in the oak. The hotter the furnace, the more it burns out of us the clinker and the slag. No songstress can sing with so much power as she of the broken heart. The unfortunate people are really those who are always wrapped up in prosperity. It is not the men who are down; not the men who are bruised, buffeted and baffled; not the men whose feet are blistered and sore on the tread-mill of life who need our prayers half as much as those who are always victorious and always on the crest of the wave. Never waste your sympathy on the maid in the kitchen who has to drudge, as we sometimes say, or on the young man who is having the hardest kind of a fight with adversity. Better that a thousand-fold, than ease, idleness and indulgence."

DR. KING.
FIRST CONGREGATIONAL.
ONE IN HIS GROWTH SHOULD ACQUIRE BETTER APPRECIATION OF EVERYTHING.

Henry Churchill King, D.D., LL.D., president of Oberlin College, occupied the pulpit at the morning services. Taking as his text the parable of "The Sower," Mark iv:26-29, and as his subject, "Growth," Dr. King spoke in part as follows:

"First of all, growth, in the thought of Jesus, is a priceless opportunity, and he believes it to be an opportunity for all men. It is priceless, for it is the very first condition of eternal hope for men, that they may grow. Jesus brings, therefore, to men the assurance of growth. His liberating word is, you may grow; you may endlessly grow. Jesus thinks of growth, too, as involved in life itself. Growth, indeed, is the mark of life, and belongs to the human endowment. There is no fixed limit beyond which man may not progress. The duty of growth lies upon every one of us. All normal growth, plainly, is in the direction of self-realization, in the line of the nature of the seed, of its intended purpose.

"There comes a time for the human being when physical growth in size ceases, but life still practices 'the strategem of perpetual retreat' by promptly surrendering old tissues and rebuilding it with new. This constant renewal there must be if the man is to continue at his best. Even physical growth, thus, should continue long beyond the time of matured development in stature, else death has already begun to creep in. Age we are learning to measure, even in the physical realm, not by years, but by the cessation of creative renewal of tissue. The physical goal for man is not the biggest body or the strongest muscle, but physical fitness for the longest, largest and best service of higher ends—the best physical adjustment to the environment in which our task must be wrought out, after all possible has been done to make that environment what it ought to be.

"One's intellectual growth, too, should not stop with his formal education. That would be to begin to go backward at once. There is no value in disciplined powers, if they are not used. A man ought to require of himself a growing, intellectual mastery of the problems of life, individual and social, and a more and more adequate, thoughtful and unified expression of them in both word and deed.

"One should plan, too, for growth in esthetic appreciation and in all finer feeling, and let his home reflect this growth. Our generation is peculiarly favored in having both good and cheap reproductions of much that is best in all the arts, but even a few good things are better than many that are inferior. Life stretches before the young. And, for one thing, it should certainly mean that they are to plan for increasing understanding, and honest appreciation and love of the best in music, in painting, in sculpture, in poetry, in all the literature of power.

"And because we are men and not brutes, we shall plan also for moral progress—for the disciplining of the affections and will into obedience to those laws of life that we have intellectually discerned.

"But progress along any of these lines is certain to be opposed at every point. And the man who means to grow must take due account of the enemies of growth. The enemies of growth are both inner and outer, and the power of the outer obstacles is largely determined by the inner attitude.

"The parable of the sower suggests, first of all, that the trodden path of convention, custom, unquestioned presupposition and prejudice, offers no opportunity for the seed of life to get foothold. Growth is not possible to the mere follower of the convention or prejudice, for he lies passive under the pressure from without. He who would grow and would contribute to his age the largest service, must be absolutely true to his own individuality and to his full present light, and while recognizing most fully his great debt to his fellows and to society, he must recognize that he can pay that debt, not by passive submission to the conventional, but only by earnestly and honestly sharing with his fellows his own best vision. The seed cannot grow on the trodden path.

"So is the Kingdom of God, as if a man should cast seed upon earth; and should sleep and rise night and day, and the seed should spring up and grow, he knoweth not how. The earth beareth fruit of herself; first the blade, then the ear, then the full grain in the ear. But when the fruit is ripe, straightway he putteth forth the sickle, because the harvest is come.' Above all, that means that in all your plans for growth you are to count upon the never failing cooperation of God; be sure you cannot be craluped by the limitation of God's plans for you, but only by the smallness of your own expectation. Attempt great things for God. Expect great things from God. And the God of all grace, who called you into His eternal glory in Christ, after that ye have suffered a little while, shall Himself perfect, establish, strengthen you."

REV. R. W. ABBERLEY.
MAGNOLIA CHRISTIAN CHURCH.
TOO MANY CHRISTIANS WEAR LIVERY OF HEAVEN WHILE SERVING THE DEVIL.

Rev. R. W. Abberley, at the Magnolia-avenue Christian Church, preached last evening on "Heartfelt Religion," taking as his text, II Timothy, iii-5: "Havinb a form of Godliness, but denying the power thereof." He said in part:

"The needs of the hour is a religion that takes hold upon the affections and manifests its presence in the life. Too many are wearing the livery of heaven to serve the devil in. A tree is known by its fruit, and wherever the love of God is in the heart, there will be righteous dealing with our fellow men.

"You cannot be a devout Christian and a tricky trader; a true worshipper and a bad neighbor; an exemplary church-member and a tyrannical employer. There is as much difference between the form of Godliness and the power of it, as there is between a counterfeit coin and genuine money. A mere form is no more true religion than a stuffed animal is a real animal.

"An empty profession with no heart religion is like a hollow tree which is the home of bats, owls and reptiles. A false heart is the habitation of devils. True religion, on the other hand, is the source of every virtue, it transforms the character; beautifies the life, and blesses the world."

DR. DAVENPORT.
WEST ADAMS M. E. CHURCH.
STUDENTS ALWAYS FIND NEW DEPTH OF THOUGHT IN THE STUDY OF PAUL.

Rev. Dr. C. M. Davenport of Missouri, who is now living in Los Angeles, occupied the pulpit of the West Adams Methodist Episcopal Church yesterday morning. His subject was "Paul's Estimate of Real Values," taken from the text Phil. 3:7. He spoke in part as follows:

"The study of Paul's character and life is fascinating and full of intense interest. The student always finds new depth of thought in it. The most vivid imagination could scarcely create a character with a so romantic career.

"History reveals the truth that Paul labored with a zeal that assumed the world might end before nightfall, and with a wisdom that appears as if it would last forever.

"Ever after the eventful trip to Damascus he was a changed man. The ambitions that once fired and moved him had been forever silenced. A newer and higher motive now actuated his life.

"The vision of Jesus commissioning him to the apostleship had wrought so great a change in his mind, that ever after there burned upon the altar of his heart a flame of holy devotion.

"Paul was never given to boasting except to vindicate the gospel which he preached. The occasion for referring to himself in this epistle was that certain teachers were insisting upon the necessity of conforming to Jewish rites and ceremonies. This estimate of values had undergone a radical change.

"Though he had been educated to believe that by observing the law he could lead a blameless life, he was ever conscious that all his efforts ended in wretched despair. The best that Judaism could do was to make men glittering icebergs of resplendent self-righteousness.

"True, the law had a great purpose. It was to teach men their need of a savior."

REV. LEON TUCKER.
CALVARY BAPTIST CHURCH.
IN SALVATION GOD DOES THE WORK THROUGH JESUS AND THE HOLY SPIRIT.

At Calvary Baptist Church, the pastor, Rev. W. Leon Tucker, spoke yesterday on: "Isaiah's Message Concerning Messiah." He said in part:

"The only person in the universe who can wear the crown of prophecy on his brow is the Lord, Jesus Christ. The source of prophecy is the holy spirit. II Peter, 1:21. The subject of prophecy is the suffering of Christ and the glory to follow. The scope of prophecy is until the day dawns. The programme of all prophecy centers around the person of Christ.

"In the heart of Isaiah is a portion known as the fifty-third chapter. It has been called the Golden Passional of the Old Testament Evangelist. Indeed, when one reads it, it seems more like the history of the New Testament rather than a prophecy of the old. Other prophecies are explained by the history of the New Testament, but this prophecy explains the history of the New Testament.

"It is here we behold the suffering of Christ, and the victorious Christ in one prophecy.

"There are seven statements concerning his suffering and seven statements concerning his glory. It sets forth the salvation divinely accomplished by Christ. Salvation begins with God, continues in God, and is finished in God. Jonah went to a strange college to obtain knowledge, but in this subterranean institution he learned a lesson many preachers have never learned, and that is that salvation is of the Lord.

"It was God who 'so loved the world.'

"It was God who 'commended his love to us.'

"It was God who was 'rich in mercy.'

"It was the Lord who 'laid on him the iniquity of us all.'

"Salvation is a matter in which God takes the initiative, Christ Jesus becomes the instrument, and the holy spirit the imparter."

NEW COTTON HEADQUARTERS.
[LOCAL CORRESPONDENCE.]

IMPERIAL, Aug. 16.—The Imperial Valley Cotton Growers' Exchange has been moved from El Centro to Imperial, where its headquarters will be maintained in the future. This move was brought about largely on account of the cotton compress which is nearing completion in Imperial. There was also considerable dissatisfaction among the members of the exchange over a proposition to absorb the exchange into the Long Staple Cotton Growers' Association, which was recently formed. The leading members of the exchange held the position that the majority of the valley cotton growers are raising the short staple cotton, and, inasmuch as the exchange is a co-operative institution, it could serve the valley growers best by remaining intact, rather than by becoming absorbed by the long staple association.

WOMAN TAKES POISON.

Despondent because of the absence of her husband, Mrs. Bertha Taylor of No. 356 South Glass street, swallowed a quantity of poison apparently with suicidal intent last night, but was subsequently resuscitated at the Receiving Hospital. Mrs. Taylor took the poison in the presence of her three small children, who informed the neighbors and the police were called. The woman will recover.

AN INSANE FREAK.

A Young Man Takes a Day Off from the Asylum, Gets Married and Leaves Bride in the Lurch.

[Chicago Herald:] Harold Fabyan Hoops is still rocking the boat. He took a day off from the State Asylum for the Insane at Elgin, where he has been since last December, and ran over to Chicago and took unto himself a wife. Of course, he has another wife, who has been striving desperately for a divorce but, then Harold never did stop for conventions.

He came to Chicago with Dr. O. Hogan, from the asylum, and went out to see his millionaire father, William H. Hoops. He borrowed $25 from his father and hurried downtown to buy a suit of clothes.

On Jackson boulevard he stopped before a scene of beauty. It was Hortense Carson, a tall brunette.

"I'm a young doctor from Elgin," said Hoops to the girl. "I've got a dandy practice out there and am making loads of coin. What I want, though, is a wife just about your size. What do you say?"

"What do I say?" cried the girl, joyously. "Let's have it over with right away."

The pair were married by Judge Burke. In getting a license Hoops denied his identity or that insanity existed in his family.

Then Harold took his new-found bride to a hotel and gave a dinner. It was a jolly party. Harold left in the midst of it.

"I've got to cut over to the Annex and get a check cashed," he explained.

He went out to his father's home at No. 4105 Drexel boulevard.

"Say, you'd better get back to Elgin," his father told him.

And an hour later the bridegroom was on his way back to the asylum, where he is a patient.

SOUTH AMERICAN COUNTRIES.

Comparatively Few People in the United States Know Much About The Countries to the South of Us.

[Boston Transcript:] Unfortunately for both political and trade relations, there are millions of people in the United States who have no more knowledge of South America than they have of South Africa. The picture of South America that rises to the mind's eye of these people is that of a collection of crude countries much given to "revolutions" and lacking the great promoting agencies of civic progress. How false is the picture is evidenced by one fact alone which the telegraph has just brought us. A census of Buenos Aires gives its population as 1,560,163. Buenos Aires is booming and it is not booming without plan. It is a handsome city, in sections even luxurious, but modern improvements have kept pace with growth and the Argentine metropolis testifies to intelligent administration and high civic spirit. Rio de Janeiro, the second city in South America, does not lag so very far behind Buenos Aires. It must have at least 1,200,000 inhabitants, and in its development the opportunities for embellishment have not been neglected. There are many considerable cities scattered throughout South America, some of which are worthy the attention of North American "planners."

WHO OWNS THE AIR?

The Landowner Has Something to Say About the Passage Over His Territory by Air Craft.

[Law Bulletin:] Just as in public law the English view supports the sovereignty of the state over the whole air space and treats the right of passage of airships as a favor, so in private law it is likely to maintain the dominion of the land owner over the superjacent air and to regard the passage of air craft as a privilege. The courts, indeed, have not yet been called upon to express a considered judgment on the question, nor is it likely that the owners of land will press strictly their rights of exclusive enjoyment against pioneers of air travel who happen to fly over their property. But in England it is to be expected that a private aerial law will be developed, not by the laying down of new and somewhat dangerous principles, but by the application of the rules of the common law to the new conditions. The law of nuisance and the law of trespass are at present sufficient to protect owners of property; the public interest is adequate to secure fair play for aviators.

Golden State Limited

No Excess Fare

Every luxury of modern travel on this finest transcontinental train—Barber, Valet Service, Telegraphic News, Library, Magazines, Correspondence Facilities, etc.

LESS THAN THREE DAYS TO CHICAGO.

THE WANTS OF WOMEN, and the needs of children, given special attention. There are electric curling irons and every toilet table convenience.

FAMOUS ROCK ISLAND DINING CAR SERVICE. Through service to Kansas City, Chicago, St. Louis, and intermediate points.

TAKE ADVANTAGE of surprisingly low rates to the East now in effect.

SPECIAL NOTICE. This train now carries a modern electric-lighted Pullman Tourist Sleeper for the benefit of passengers desiring to travel on economical plan.

A COMPLETE ITINERARY helps to make your trip a pleasure. Let us plan it for you. A 'phone call will receive prompt attention from our travel expert.

PHONES: Main 960, Home F1137 — Rock Island — J. L. Stanton, D.P.A., Rock Island Lines, 519 S. Spring St.

Sunny California Climate Fails To Restore Health to Easterner

D. A. Butler Gets Relief From 20 Years' Stomach Trouble by Using Akoz.

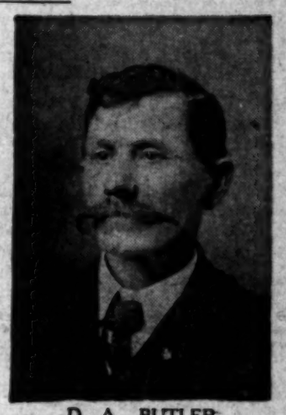

D. A. BUTLER

"Three years of California climate failed to do for me what four months of Akoz did," said D. A. Butler, for forty years an optician of Murphysboro, Ill., now living at 807½ Clanton street, Los Angeles. Continuing he tells of his long siege of stomach trouble and what Akoz, the wonderful medicinal mineral, did to end his suffering:

"About 20 years ago my stomach began to go back on me. At first I did not pay much attention to the gas that formed nor the occasional pains. However, the trouble got worse and I began to doctor, but my suffering increased. Eight years ago I had to give up my work. My stomach refused to receive any solid food, and during that time I existed on toast and milk. Even this diet soured my stomach. Three years ago I came to Los Angeles hoping the change of climate would benefit me, but it did not. Last January I saw what Akoz had done for a man suffering with stomach trouble, and I determined to try the mineral. I was fortunate in seeing Mr. Mackenzie, discoverer of Akoz, and he explained it thoroughly to me. I began to take the mineral water. In less than a month the gas disappeared. In another month the sourness and pains were gone, and I was eating three hearty meals a day. After four months I had increased my weight from 119 to 132 pounds. I give all credit for my recovery to Akoz."

Akoz has proven effective in treating thousands of cases of stomach trouble, rheumatism, diabetes, Bright's disease, catarrh, ulcers, eczema, piles, poison oak and other ailments. For sale at all leading drug stores where further information may be had regarding this advertisement.

$10 WATCHES — Montgomery Bros., Jewelers, 4th & Broadway.

QUICK MEAL STOVES! Hotel and Restaurant Equipment. Everything in Hardware. (Special Sales Each Week) CASS-SMURR-DAMEREL CO. 412-14 South Broadway.

TO LET — In best district on Broadway, ideal space for Misses', Children's or Boys' wear or shoes. 737-741 SOUTH BROADWAY

MIHRAN & CO. 812 So. Broadway 812 ORIENTAL RUGS

Excellent Service — To Eastern Points — Via Salt Lake Route — Tickets at 601 So. Spring St.

back East Excursions

Chicago	$ 72.50
Council Bluffs	60.00
Denver	55.00
Dallas	62.50
Houston	62.50
Kansas City	60.00
Memphis	70.00
Minneapolis	75.70
Montreal	108.50
New Orleans	70.00
New York	108.50
Omaha	60.00
Quebec	116.50
St. Louis	70.00
St. Paul	75.70
Toronto	95.70

other cities too

On sale certain days in August and September. Return limit October 31

-see the Old Home this fall—

Phone Santa Fe City office at 334 So. Spring Street any time day or night 60517-Main 738

Santa Fe

PUBLISHERS:
THE TIMES-MIRROR COMPANY
OFFICERS:
H. G. OTIS, President and General Manager.
HARRY CHANDLER, Asst. Gen. Mgr. and Treas.
HARRY E. ANDREWS, Managing Editor.
F. K. PFAFFINGER, Assistant Treasurer.
MARIAN OTIS-CHANDLER, Vice-Pres. Secretary.

Los Angeles Times

EVERY MORNING IN THE YEAR.
Daily, Sunday, Illustrated Weekly and Semi-Monthly Magazine. Daily Founded Dec. 4, 1881—33d Year.
Member, Class A, of the Associated Press. Leased-wire mileage covered: Day, 21,000; Night 32,000; words transmitted, 30,000.
OFFICE:
New Times Building, First and Broadway.
LOS ANGELES (Loce Ahng-hayl-ace)
Entered at the Postoffice as mail matter of Class II.

THE EXPECTED GUEST.

Carranza may enter Mexico City at any hour. What the inhabitants would like to know is when Villa is to be expected.

THE FAIR HOMESTEADER.

A charming Colorado girl has quit Denver and gone into a wilderness to take up a homestead. If women must invade the domain of man it is entirely comfortable to have them begin by establishing homes.

THE JOY OF WORK.

Some men pity others for working hard. They wonder that the busy ones would not stop oftener to enjoy life. The surprise comes the other way. The true wonder is that more men do not discover what play work can be and the mad joy of creating through intelligent effort.

DODGING THE ISSUE.

President Wilson objects to having American bankers loan money to countries at war, but he has no objection to making loans to those that are neutral. Of course, he cannot prevent the neutral governments from making reloans, which would be like subletting American eagles.

WHAT MEN LIVE BY.

Dr. Richard C. Cabot of Harvard thought he knew and he wrote a book about it. His work had and is yet having a big sale, but if food prices continue to advance heaven only knows what men will live by or how they will manage to live at all. Dr. Cabot may then add to his popularity and his fortune by bringing on a revised version.

THE UHLANS' RECORD.

If the dispatches are to be trusted how, by the ordinary process of war, can the allies ever expect to defeat such fighters as the Uhlans? Since the war started we have learned that the entire body of Uhlans has been annihilated on five different occasions, and recent reports declare it still to be at the front actively awaiting another annihilation.

TEMPERING THE WIND.

California's climate is equal to anything. This being a rather tight year financially, a great many people feel that they ought to stick to business instead of taking a vacation. California weather seems to have understood and has been so delightful that nobody has really needed a vacation. Nobody could leave Los Angeles for the summer with any possible hope of finding more acceptable weather.

PREPARE FOR PROSPERITY.

The Panama Canal is just beginning to be of actual value. Ships are now arranging their courses to take advantage of its benefits. That means that the hour of growth and development Los Angeles has been watching and preparing for draws near. Prosperity—greater prosperity than we have ever had is close at hand. It will be welcome; it is always welcome; but we will not be satisfied. Prosperity must continue to grow, getting bigger and better every year.

MAGAZINE ENGLISH.

Now and then a magazine editor rises up and smites the "newspaper English." It is not always perfect, but it is seldom deliberately so bad as that which appeared in the ex-muckraking publication called "Everybody's." On the cover "Everybody's" recently invited all of us to look at what so-and-so "done." Inside the cover the editor had a foreword in which he said: "We hate to write this." Perhaps the editor of "Everybody's" was merely being humorous, for certainly he knows better.

INDORSEMENT AND GRAFT.

The "federation" that has been organized to indorse candidates for 10 per cent. of their first year's salary in office has an analogy in the race-track tout who "indorses" a certain horse to win—and if the horse accidentally wins the tout then comes around and tries to collect a percentage for the tip. Any candidate who is so in need of support as to agree to buy the indorsement of a grafting "federation" may be wiped off the slate at once as a negligible factor in the approaching campaign.

NOT THE ANSWER.

The advice to housewives and general consumers to curtail the consumption of staples on which prices have increased is hardly logical, and to obey it would have scant results. Those who have these articles to sell would merely send them where they could get the best market price while the goods substituted in their stead would only sell for more money as the demand increased. There can be no local cure for the hardship of high prices. Indeed, it looks worse than national. It assumes the aspect of a world sickness.

EMOTIONAL ENGLISHMEN.

And all of these many years we have given the Frenchman credit for being extremely emotional, and have pronounced the Englishman as calmly sad, even to the extent of taking his pleasure sorrowfully. Sir Thomas Barclay has recently published a book—"Thirty Years' Anglo-French Reminiscences"—in which he says: "Talkative Frenchmen are really less emotional than the relatively silent Englishmen whose silence they admire." So must it be that if a person really wants to appear emotional he must be silent and quiet.

OVERSEAS—THE SITUATION TO DATE.

Dispatches from both London and Paris last night indicated that the advance guards of the German army are engaged in fierce conflict with the forces of the allies along the Meuse, and that the general battle which it is thought may be the decisive one of the war is in progress. The reports also state that so far the Germans have been repulsed and the allies are said to be acting on the offensive.

There is intense interest awakened by the announcement of Japan's ultimatum to Germany ordering the Kaiser to withdraw his vessels from the orient and evacuate Kiao Chau. This is regarded at Washington as inevitably bringing the Far East into the conflict. The Japanese Ambassador has communicated the action to Bryan with the assurance that Japan is in no way interested in the acquisition of territory, but merely desires to preserve the integrity of China, and she has been forced to take this action through her alliance with England.

Fierce fighting is reported to be in progress on the Austro-Russian and the Austro-Servian frontier. Up to date little has been said about the movements of the fleets, the censorship apparently keeping them clothed in mystery.

THE ANGLO-JAPANESE ALLIANCE.

Japan's formal entry in the war means more to the United States than we care to admit. It will also mean a good deal more to Great Britain than she will admit in her calmer moments, for her unprecedented alliance with Japan (which was renewed as recently as 1911) set the whole occidental world a-gasp.

That alliance was at once a brilliant stroke of international political diplomacy and a most dangerous. It may easily prove to be a two-edged weapon for England—brilliant as a temporary expedient, but full of deadly portent for the future.

To the Australians, that section of the British empire which it most closely affected at the time, it seemed that England was playing the amateur snake charmer and must surely rue the day. For Australia, a vast, but thinly populated continent, has always feared the growing power of Japan. There has never been any doubt in their minds but that Japan coveted those vast, fertile acres for her crowded population and her ever expanding interests.

But instead of adding to and strengthening the British fleet in Australian waters England consummated this staggering alliance with the ambitious oriental—raised her to the dignity of a world power, entered into a close, far-reaching contract with the enemy.

It has proved all that was hoped for it, that alliance. It has permitted the British fleet to concentrate greater strength in home waters against this very day. As time went on the Australians began to perceive the brilliance of the diplomacy, but they have never slackened in their fears.

Seven years ago, when the "German peril" held the headlines in the British newspapers and all British dominions were moved to patriotic emotion, Australia contributed her dreadnought to the mother fleet, but at the same time laid the foundation for one of her own for self-defense. She never took kindly to the idea of being protected by her aggressive oriental neighbor—it wounded her self-respect to the quick.

For this Anglo-Japanese alliance was no blood or sentimental friendship; it had no foundations in lofty motives and noble purposes. It was purely international diplomacy for self-interest, quid pro quo, and the prejudice of the whole occidental world was against it.

Japan's entry into the war at this stage is little short of alarming. Her contract with England, such of it as has been published, called for no such intervention. Originally designed against Russian and German aggression in the Far East, England's Foreign Secretaries have again and again insisted that Japanese aid would never be invoked unless British interests in that section of the world were seriously menaced. Knowing the apparently limited scope of the alliance, it is to be presumed that Germany has so far made no such aggressions. In not one, but in many speeches the Kaiser has made it plain that he appreciated to the full the yellow peril, and it is but logical to suppose that Germany would strain every effort to avoid any action that would invoke the intervention of Japan.

It is not stretching imagination too far to assume that England has hastily made new and wider treaties with Japan—and that Japan does not expect to come out of the fray empty-handed. For the joy of dealing a deadly stroke to the German eagle and mulcting him of his Far Eastern possessions England has given a hostage to fortune and mortgaged the future.

And in that future the interests and welfare of these United States have a large stake.

Japan's first action has been to declare war upon the German fleet in the Pacific, and her next goal will be Kiao Chau, Germany's port in China—which she has long coveted and will doubtless retain as a prize of war.

This will necessitate the violation of the neutrality of China in the same way that Germany has violated the neutrality of Belgium; but the Chinese will probably follow the policy of masterly inactivity as distinct from Belgian belligerency, unless, indeed, the newly awakened China under her Yuan Shi Kai dictator should elect this moment as the psychological one in which to unite all her internal warring factions in a common cause against the aggressor. Then, indeed, will the world be in a turmoil.

And with the violation of neutrality as a recognized factor in this war the greater and more intimate question arises as to how long we shall succeed in keeping the Panama Canal neutral. The greatest engineering feat of the age and our national triumph may conceivably prove our greatest embarrassment in the near future.

That we can defend the canal against all aggressions is indubitable; but that we should be called upon to defend it, called upon to defend our neutrality even as Belgium, is disquieting enough—and more improbable things are toward in this day of surprise and uncertainty.

For the nonce Japan is warring side by side with her erstwhile enemy, Russia—a decade ago such a condition was unthinkable. Under the circumstances Germany cannot hope to hold her Far Eastern possessions and Japan finds an easy and rich

Peace Hath Its Victories.

opportunity thrust under her nose. It is but human to suppose that she will take every advantage of it; and there is no limit to the ambitions of Japan. Another great naval and military success will very naturally be regarded by the Japanese as a certificate of their power and importance.

A MERCANTILE MOSQUITO FLEET.

Our American people are naturally all agog over the chance war and fate have provided for the building of a mercantile marine worthy of so progressive a nation. The ocean carrying traffic is demoralized; freight rates are soaring. The two nations that have controlled the intercontinental traffic are out of commission. American goods that heretofore have been shipped in British and German bottoms must now be shipped under the American flag—or not at all. Our exporters are clamoring for boats.

The first lesson of the war for Americans is the lack of foresight shown in trusting our overseas traffic to foreign freighters and merchantmen.

Big business may buy big ships. With equal profit little business may buy little ships; nor is the value of little ships of 2000 tons up to be despised. The amount of international trade carried on by small tramp steamers—and the toll foreigners have thus taken from American producers—runs into figures that would astonish the landsman. Here is a chance for small American investors to get into a big game, too long overlooked because its advantages have not been adequately presented.

By the time affairs in Europe are peaceably adjusted again America may be running big Atlantic liners under the Stars and Stripes. With proper encouragement from our government we may also have an American mercantile mosquito fleet of tramp steamers to enrich our own citizens instead of supplying more shipbuilding funds for foreign owners.

In mining and oil prospecting schemes, often wild cat—in tropical rubber plantations, generally failures—in exploiting new inventions of doubtful expediency American investors by thousands have always been ready to take long chances. These are speculations pure and simple. To buy up small freighters and ocean tramps and use the same immediately for moving the paralyzed ocean commerce is not a speculation, but an investment.

To meet the present crisis the restriction against placing foreign-built vessels on an American register will probably be removed by our government. Many foreign ship owners whose boats are a useless expense on their hands while the general European war is in progress will be glad to sell these to American buyers at figures far below their intrinsic value. Also, since the government has promised to step in and insure American boats at reasonable rates until normal conditions are restored, the American owners of these purchased vessels will be able to get to work at once in moving ocean freight. The benefit to all nations will be immediate; the profit to the new American owners will be enormous.

On a limited scale our new mercantile marine could be started at once here in Los Angeles and near-by cities. Groups of ten, twenty or thirty citizens, all known to one another, could get together and, by subscribing a small sum each, raise enough money to buy a tramp steamer and, under the American flag, safely engage cargoes for any port in the world. With the increased rates for cargo made possible by war conditions such a steamer would soon pay for itself. A dozen or so of small companies of California citizens could thus soon have a small mosquito fleet of merchantmen sailing from California ports. By the time peace again prevailed the nucleus would have been formed for a world-wide American mercantile marine.

As the movement grew the various small companies owning one or two boats apiece could reach a general working agreement for routing their vessels, just as the orange growers of Southern California appointed a general business management to attend to the shipping of their fruit. Each citrus grower in the Citrus Union is independent; each company in the California Ship Owners' Union would also be independent. Practical men with a business knowledge of ocean shipping would simply take general charge for the best interests of all concerned.

Look at the South American trade alone and see what wonderful opportunities it presents to the people of California if they act quickly and step in now and capture it. Our Pacific States are maritime States. In all history no maritime people has been so backward as ours in handling its own ocean commerce. Once let us supply an efficient fleet of merchantmen for the Pacific—be the boats never so small—and no power on earth can ever dislodge us from the Pacific Ocean trade lanes.

Small combinations of neighbors—by such means as these irrigation districts have been formed to add millions of dollars to the wealth of our State. By such means the citrus industry was rescued from the clutches of the commission men and placed upon a paying basis. Why should not the same process be employed to give us a Californian mosquito fleet of merchantmen as a supplement to the coming new gigantic American mercantile marine.

American boats for the Pacific Ocean is a cry that should appeal equally to the patriotic, the commercial and the adventurous spirit of our California people.

A HERESY.

It is perhaps high treason to speak lightly of the new woman, especially since she is a glowing success wherever she is permitted to demonstrate, but we are tempted to voice a skepticism, daring and deep. Frankly, we doubt if there is such a thing as a feminist movement, or if there ever can be anything of that nature. It is a dangerous thing for one man to neglect one woman. It is a fatal error in so far as he is concerned. It is more dangerous for many men to neglect many women, whether they are aware of their neglect or not. Such weakness and stupidity could only end in women hardening to the point of strength and definiteness of bearing sons too primitive in their strength to neglect their mates. The first demand of such sons would be an exceedingly old-fashioned girl. That would be a logical and charming end of what is termed the feminist movement.

FIRED.

WALT MASON IN THE TIMES.

"Oh, William Henry," said the boss, "I find you are a total loss, you fill me with disgust; your mind is never on your job, and when you work you fairly sob with sorrow, that you must. You're thinking of the baseball game when you should hump your lazy frame at cleaning up the floor; your thoughts are all of having fun, you do not try to earn your mon—I'll need you here no more." I would not give much for the boy who does not find a mighty joy in corking games of ball; but in this weary world of prunes we must improve some afternoons—amusement isn't all. Go to the game, O youthful fan, go there whene'er you rightly can not neglect your task; and when you're there be unafraid, yell loud and long, drink lemonade, eat peanuts by the cask. But when the jamboree is o'er, and you are back at work once more, forget the fun you had; with other willing workers join and try to earn the boss's coin, the kopeck and the scad. It's bad to mix your work and play; be joyful on your holiday and earnest when you toil, and in the long, glad years to come your luck will not be out of plumb, the pot will always boil.

OBLIGATIONS AND PICKINGS.

BY ALMA WHITAKER.

And now Japan has formally given notice of her belligerency on behalf of great Britain.

To the ordinary observer Japanese obligations would seem to be a little remote, even in this universal war. When her alliance with Great Britain was renewed in 1911 the contingency in which her aid would be necessary appeared very different. Russian and German acquisitiveness in regard to China were understood to be the chief objective, and in any case Japan was only to intervene should British interests and shipping in the Far East be in danger.

It has not so far been evident that Germany, the only sea enemy which England has to fear, has made an aggressive move in the Far Eastern waters. Knowing the exact scope of the alliance it is to be presumed that Germany would be particularly watchful not to bring occasion for Japanese interference within the range of necessity.

But Japan, who has so repeatedly reiterated her desire for a long peace in which to recuperate, has thus early announced her activity on behalf of her distant ally in the European war.

What, exactly, does it mean? In these practical days we may be excused for being a little inquisitive, a little cynical. What is Japan going to get out of it?

There are two things Japan as a nation wants very much. A free hand in China, and unconditional emigration to foreign countries by which no discrimination is made against an oriental as an oriental. Besides those definite requirements Japan has yearnings toward empire, and those two concessions from the occidental powers would go far to make her dreams possible.

What tacit promise does Japan hold from Great Britain? What, exactly, are Japan's great expectations? These are questions which affect these United States more closely than we care to admit.

And they affect the future of the British empire more than England would care to admit in her calm moments.

When she entered into the Japanese alliance the whole occidental world was agasp. The continent of Australia, a vast, but thinly populated British possession, had always feared Japanese aggression. That Japan wanted Australia, with its great, fertile, unpeopled lands, has become a creed in the Antipodes. When England formed that cunning—and perhaps too cunning—alliance, Australia wrung her hands. To her it seemed that England was playing the amateur snake charmer and would surely rue the day.

That day may not be far distant, but we may rest assured that this is no natural friendship. Japan and England have no special tie of blood or sentiment—nothing but expedient self-interest. Les affaires sont les affaires.

Sir Edward Grey's declaration that England had entered this war for the deeper object of maintaining the integrity of treaties was eminently correct. International treaties were becoming very much like capital and labor settlements—to be observed just so long as they suited and no longer.

In which connection one is interested to know how England reconciles her declaration with Italy's attitude of aggressive neutrality to the Triple Alliance. It is even rumored today that Italy would join the Triple Entente rather than fight by the side of Austria and Germany, her former allies.

Treaties, like all contracts, can become very irksome. Born of expediency, designed on the assumption that unity is strength, they are so often a fertile source of weakness. They are rarely the outcome of friendship, sentiment, or noble motives. For profit or protection, for aggression or from fear, they can scarcely be expected to weather a great crisis—and they seldom do. A crisis means altered conditions and the craven of yesterday can so easily be the arrogant swaggerer of tomorrow.

It is hard, indeed, for a nation to be drawn into all the misery and brutalities of a quarrel that is none of her making.

Because two families across the way choose to have a serious falling out seems no good reason why they should overrun the domicile of a third neighbor and wreck the home, as they will.

These poor neutral neighbors! When war is over their goods and chattels will be divided up among the victors, if there are any left to divide. If they merely fight to maintain their neutrality, or if they take sides in the row, they will still be the worst losers, and never a gain in sight.

If Germany and Austria win this war Belgium and Luxemburg will inevitably become part of Germany. As also will Holland and Denmark in course of time, for Germany has made no secret of such aspirations in the past. If they lose, Belgium and Luxemburg, and probably Holland and Denmark, too, will have but chaotic wreckage to clear away, and must bury their dead and set their houses in order as best they may. There is nothing for them in this war, either way.

If the Anglo-Franco-Russian allies win they will all get their pickings—France her lost provinces, Russia her Constantinople and Turkish dominions, England her added prestige and her enhanced command of the seas. And Japan her quota.

STREAKS OF WIT.

Needs Overtime Work.

[Seattle Post-Intelligencer:] "Why should a married man be paid more than a single man?"

"The married man ain't so anxious to get home early," declared the boss.

Clinched the Sale.

[Puck:] Auto Demonstrator (who has been trying for three hours to sell the car:) Now I will throw in the clutch.

Uncle Eben: I'll take the machine, then. I knew if I held off long enough ye'd give me something to boot.

Nearing the Point.

[Catholic Citizen:] "Miss Ethel," he began, "or Ethel, I mean—I've known you long enough to drop the 'miss,' haven't I?"

She fixed her lovely eyes upon him with a meaning gaze. "Yes, I think you have," she said. "What prefix do you wish to substitute?"

He Misunderstood.

[Puck:] The Girl (watching Pavlowa dance:) It looks easy, but she must make sacrifices to keep in condition. She has eaten little or no food for a week to pay for this evening's entertainment.

Her Impecunious Escort (impressively:) Just like me!

Depends on Circumstances.

[Life:] Parke: Is your house insured against fire?

Lane: I don't know. I've just been reading over the insurance policy.

Pen Points: By the Staff

Everybody is rooting the ball [illegible]

Everybody is looking for the [illegible] in the European westpaln.

Of course, you can pronounce [illegible] out swallowing your paint.

The mysterious sounds heard [illegible] probably somebody firing [illegible] guns.

Limeade, a town in Hayti, [illegible] tured by the rebels. No wonder [illegible] soft stuff.

What a fortunate thing it was [illegible] did not take that proposed [illegible] this year!

The Cape Cod Canal was opened [illegible] an apology. But perhaps [illegible] want any concessions.

Premier Asquith says he hasn't [illegible] sad about the country and deliver [illegible] Wonder who he means?

The Germans are reported as [illegible] rounded Nancy. She must be one [illegible] English militants abroad in France.

Our idea of throwing away a lot [illegible] time is rigging up an electric plant [illegible] ing it possible to play tennis at night.

If Europe would agree to pay [illegible] Bryan about $250 a day and half [illegible] receipts he would no doubt act as a [illegible] ator.

The proud old State of Virginia [illegible] asked to vote on prohibition this [illegible] Shades of the makers of the good [illegible] Jack!

It is all very well to worship a [illegible] woman, but do it before you [illegible] corn off the cob, or the illusion [illegible] troyed.

The German officers who are [illegible] Carlsbad for the front evidently [illegible] if the expected happens they will [illegible] the cure.

Louis Brandeis seems to be [illegible] things in Washington. Wonder what [illegible] ary is? His name doesn't appear [illegible] official reports.

It is to be hoped that Uncle [illegible] quently in the war dispatches. [illegible] name of a city in Servia. What a [illegible] would be to the linotypers!

There are some patriots ready [illegible] for justice of the peace that they [illegible] have no time to read the war news [illegible] sides, it is but an incident.

The statement of a physician [illegible] unhealthy to sit in front of a fire can [illegible] apply to a baseball fan, whose [illegible] while noisy, is not dangerous.

At the hour of going to press [illegible] Villa still persisted in refusing to [illegible] gun for a hoe. He may have some [illegible] the gun; he has none for the hoe.

The fact that it will cost $100 [illegible] single man on Catalina Island [illegible] upward trend of things. A few years [illegible] you could vote a man for four [illegible]

The Democrats of Texas [illegible] much of the Wilson administration [illegible] they defeated the Wilson candidate [illegible] Governor by more than 50,000 votes.

Sir Tom Lipton has asked for a [illegible] ment of the cup race. All right, Sir [illegible] feel that way about it; it may be [illegible] month, or a year, or it may be [illegible]

So far nobody has claimed that [illegible] the war was coming because [illegible] the letter "W" on the back of a [illegible] fellow will be heard from later, however.

The European war is no [illegible] likely to be soon ended. He [illegible] bear the financial burden for [illegible] It means crushing taxation on the [illegible]

One of the features of the [illegible] Exposition in San Francisco will be a [illegible] statuette of a suffragist [illegible] She is getting to be quite a [illegible]

By the way, what was the name [illegible] man who defeated Uncle Joe Cannon for [illegible] Congress two years ago? He [illegible] around somewhere. Have been [illegible] his death.

Don't blame any of the [illegible] fornia for not wanting to [illegible] native land for military service. [illegible] mate and associations here are [illegible] could be desired.

A few weeks ago the [illegible] in Ulster had the [illegible] Now we have really [illegible] all about. We are [illegible] the road of events.

Kermit Roosevelt will [illegible] neiro as the representative of [illegible] biggest banks in New York. He [illegible] able to revise his father's [illegible] about the money devil.

China is holding on upon [illegible] nation but the United States. [illegible] China's fault. The Wilson [illegible] slammed that door in China's face [illegible] few days after it had begun [illegible]

THE SHERMAN STYLE.

(FOR THE EYE OF SOME OF YOU)

You may tear down the glory of [illegible]
For commerce, for greed and [illegible]
But can't tear down his memory [illegible]
Or his brilliant "[illegible]

At Shiloh and Vicksburg [illegible]
Atlanta and rough Kenesaw [illegible]
He smashed every [illegible]
O'er hilltop and [illegible]

And long as [illegible]
His lofty [illegible]
Shall shine down the [illegible]
And echo through [illegible]

Washington, D.C.

XXXIIIRD YEAR.
Theatres—Amusements
MOROSCO'S BURBANK
Matinees Thursday
A Smashing
The Sensation
First Time
"HIS
LOUIS K.
HENRY
and the Strength of the
TWO ABSOLUTELY CAPACITY AUDIENCES
"THIS BOY" IS A COMEDY DRAMA
OF THE ENTIRE COUNTRY.
"THIS BOY" HAS RECEIVED A PRODUCTION
MAGNIFICENCE HAS NOT BEEN EQUALED
"THIS BOY" IS A TREMENDOUS SUCCESS
YOUR TICKETS NOW.
Popular Burbank Prices—25c, 50c and 75c
To Follow—Elmer Harris
"YOU NEIGHB
BROADWAY, Between 6th
AMERICA'S FINEST
Orph
THE
BEGINNING MAT
CHRYSTAL
And Company in a play by
CLARK &
Italian Co
PRINCE LAI M
Noted Chinese
ERNETTE
With Miss Elliott and Chevalier de Ma
CORRADINI'S M
Zebras, Elephants,
SAMMY BURNS &
Dancers, late of
FIVE MELODY MAID
Mirth and M
Last week
TRIXIE FR
Original, Delightful and
Symphony Orchestra Concerts, 2 and
Every Night at 8, 10-25-50-75c; Boxes $1.
Saturday and Sunday Matinees
EMPRESS THEATER—
Vaudev
ALL THI
A FAS
8 MAL
CON
LA
JOLIE
DEODIMA
FUN LAND FEAT
TOM WAT
HIPPODROME—Every S
There A
THIRD TIME BY POPUL
Abram
and
Johns
PRESENTING
WHY?—PURITY SQUAD
BELLY'S BROADWAY THEAT
ONE WEEK ONLY BEGINNIN
Max Figm
THE POPULAR COMEDI
THE MAN ON TH

IN THE FIELD OF SPORTS

The Los Angeles Times

LXIII YEAR. MONDAY MORNING, AUGUST 17, 1914. 4 PAGES. PART III.

Theatres—Amusements—Entertainments

ORPHEUM'S BURBANK THEATER— MAIN STREET NEAR SIXTH.
Matinees Thursday, Saturday and Sunday

A Smashing Big Hit
The Sensation of the Year
First Time on Any Stage

"HIS SON"

BY
LOUIS K. ANSPACHER
WITH
HENRY KOLKER
and the Strength of the Big Burbank Stock Co.

GREATEST CAPACITY AUDIENCES WENT WILD WITH ENTHUSIASM AT THE TREMENDOUS OFFERING YESTERDAY.
IT IS A COMEDY DRAMA THAT WILL ATTRACT THE ATTENTION OF THE ENTIRE COUNTRY.
IT HAS RECEIVED A PRODUCTION WHICH FOR COMPLETENESS AND EFFICIENCY HAS NOT BEEN EQUALED IN LOS ANGELES.
IT IS A TREMENDOUS SUCCESS WITH ITS FIRST PERFORMANCE.
SECURE TICKETS NOW.
Regular Prices—25c, 50c and 75c—Matinees, 25c and 50 cents.

To Follow—Elmer Harris' Big Comedy Success
"YOU NEIGHBOR'S WIFE"

BROADWAY, Between 6th and 7th— Phones: Home 10477, Main 977
AMERICA'S FINEST THEATRE—ABSOLUTELY FIREPROOF.

Orpheum
THE STANDARD OF VAUDEVILLE
BEGINNING MATINEE TODAY
CHRYSTAL HERNE
And Company in a play by Julie Herne, "DORA."
CLARK & VERDI
Italian Comedians.
PRINCE LAI MON KIM
Noted Chinese Tenor.
ERNETTE ASORIA
With Miss Wilmots and Chevalier de Mar in Society and Cyclonic Dances.
CORRADINI'S MENAGERIE
Zebras, Elephants, Horses, Dogs.
SAMMY BURNS & ALICE FULTON
Dancers, late of "Tik Tok Man."
FIVE MELODY MAIDS AND A MAN
Mirth and Melody.
Last week here
TRIXIE FRIGANZA
Original, Delightful and Always a Joy.
Orpheum Orchestra Concerts, 2 and 8 p.m. Hearst-Selig News Views.
Night at 8, 10-25-50-75c; Boxes $1. Matinee at 2 DAILY, 10-25-50c; Boxes 75c. Saturday and Sunday Matinees, Night Prices.

EXPRESS THEATER— SPRING STREET, NEAR FOURTH.
Vaudeville

ALL THIS WEEK
A FAST FROLIC FEST
8 MALVERN'S COMIQUES
HARMONIZING, MINSTREL-MIRTHMAKERS
LA JOLIE DEODIMA
WM. LAMPE & CO.
PEARL & IRENE SANS
FUN LAND FEATURE FILMS
TOM WATERS

HIPPODROME— Every Seat and 10c
There Are 3000
THIRD TIME BY POPULAR DEMAND
THE NEW CHIEF OF POLICE
PURITY SQUAD ON JOB—WHY?

HILL'S BROADWAY THEATER—833 S. Bdwy.
ONE WEEK ONLY BEGINNING TODAY
Max Figman
THE POPULAR COMEDIAN IN
THE MAN ON THE BOX
PRICES 10 20 30 CENTS

SERAPHS SWAMP TIGERS TWICE AND WIN SERIES.

Not Bad.

ANGELS TAKE THE SERIES.

Hogan's Men Slaughtered in the Afternoon.

Ryan Allows Only Two Hits in the Morning.

Twenty Bingles, Fifteen Runs Off Three Heavers.

BY CLYDE A. BRUCKMAN.

After years of humiliation and subjugation at the hands of the Tigers, the Angels rose up yesterday on all fours and smote the Venice horde twice in the vital spot. They rose so violently that they terrified the inhabitants for miles around. The Angels incidentally captured the series four games to three with one tie game.

Jack Ryan sneaked out a 2-to-1 victory in the eye opener and then came the afternoon victory of retribution. The Angels won that victory with fifteen runs against the Tigers' three. Those three were presented in the ninth when Musser and his friends let down and toyed with the miserable Hoganites.

REVENGE.

In that afternoon affair the Angels made up for these years of lickings, lost series, jeers and hoots from the Hogan crowd and a dozen other things that have made life miserable for them in these interfamily clashes.

SLUGGING.

Twenty hits and fifteen runs represents the sum total of the effectiveness of the Venice heavers. One of those hits was a home run off the bat of Harry Wolter. It came in the fifth inning and landed in the right field bleachers on the fly. It won a suit of clothes for Harry. Dillon had bet him that he would not perform the feat during the entire season.

Cack Henley opposed Musser at the start of the afternoon game. Musser was steadier than a Swiss family clock throughout the entire afternoon. He fanned seven men and allowed four hits. The three runs will not be held against him. He could easily have scored a shut-out. Cack lasted until the end of the fifth inning. In that period of time he was assaulted for twelve hits and six runs.

TO THE RESCUE.

Hap then shoved U. S. Smith onto the mound with instructions to stop the Angels. Smith tried hard and we will have to give him credit for gamenes under excruciating fire. He lasted two-thirds of an inning. He allowed five hits, walked two and was charged with some five or six runs. Upon Smith's disappearance from the game, Spec Harkness was picked as the Venice martyr.

Wolter singled, Metzger walked, Harper sacrificed and Abstein singled in the first run during the opening inning of the afternoon game. Mere trifle.

SOME SLAM.

Moore started the second with a single and Johnson doubled to left, putting Charley on third. Brooks singled them both in. He went to second on Musser's out and waited there while Wolter fanned. Metzger then hit a terrific drive over Bayless's head and it rolled to the center field fence. Brooks scored easily and Metzger was executed at home trying to make a home run out of the blow.

Abstein pulled one of the funniest plays of the season during the fifth inning. Wolter started that inning with his home run. Metzger singled and was nipped trying to steal second. Harper fanned and Abstein singled. Bill started for second on the first pitched ball. McLean's peg was in Leard's hands while Abstein was still twenty feet from second base. He stopped, turned around and walked slowly back towards first base with disgust written all over his face.

WILY BILL.

Leard watched him for a few seconds and then started slowly after him. He didn't know what to do about it. Finally Bill neared first base and started to dash for the bag. Leard shot the ball to Borton and Babe dropped the throw, making Bill

(Continued on Third Page.)

Tiger Tamer.

Jack Ryan, who let down Hogan's scrappy crew with two measly hits at Venice yesterday morning.

EHMKE WILL BE SENATOR.

Kid Ehmke is going up to the big hedge next year. The Washington American League club notified Hen Berry yesterday that they would exercise their option on Ehmke. He will report next spring.

The Washington and Los Angeles clubs are working together. Hughes, Love, Calvo and Buck Barton came to the Angels last spring from the Washington club. Some money was involved and the Senators were allowed the choice of the local club. Ehmke is the man picked by Clark Griffin.

Ehmke broke into the Coast League from Glendale High School and proceeded to win eight straight games. He then contracted a sore arm and went bad until last week, when he finished the eighteen-inning game between the Tigers and Angels in fine fashion.

Theory Exploded.

NO ATHLETIC HEART SAYS GREAT GERMAN PHYSICIAN.

Heart Affected No More Than Kidneys, Says Savant. Greatest Effect on the Brain—Long Walks Are More Dangerous Than Sudden Exertion — Nervous People Are Best Athletes.

[SPECIAL FOREIGN CORRESPONDENCE.]

BERLIN, Aug. 1.—Prof. Albert Albu, German's greatest authority on nutrition and on the hygiene of sport, has published a pamphlet which upsets many current notions as to the physiological effect of games, training and over-exertion. He laughs at most accepted ideas and sets up a new sport theory of his own, the main point of which is that a man is either fit, or not fit, for sport, and that in the first case it is immaterial what sport he chooses.

ALL AFFECT BODY.

All sports which require strained bodily exertion affect the body, says Prof. Albu, in the same way. The supposed physiological difference between quick, brief, and violent games and slow games with sustained bodily strain, does not exist.

The effect upon heart and kidneys is identical; and it is a mistake to think that the heart is affected by the first and not by the second.

The organ which is affected is the brain.

Violent sports which involve overheating have dangers for the brain, but for the heart they have no more dangers than has slow, heavy exertion. The hearts of a long-distance walker and of a football player undergo the same strains and risks.

ANY OLD GAME.

Albu says that from the hygienic standpoint the choice of games and sports is immaterial. A game affects

(Continued on Fourth Page.)

Shooting Breakers Some Sport.

GIRLS ARE TAKING UP NERVY PASTIME.

FAIR MERMAIDS RIDING BREAKERS NO LONGER UNCOMMON SIGHT HERE.

Surf board riding, practically unknown to the California Coast until Duke Kahanamoku and George Freeth introduced it, is fast becoming a fad with both men and women.

Although rather dangerous, its thrills attract most bathers. Even the girls are becoming experts at riding the breakers, probably the result of some beauty experts declaring in favor of it.

Whatever the motive, it shows that the girl athletes are game to take a chance. Parental disapproval on account of the danger involved or fear of an audience while learning may explain the many recent occasions of early morning practice.

Miss Jeannette Kinney,

One of Southern California's most proficient surf-board shooters is here shown practicing her stunt at Seal Beach.

After Deer.

SHORT SEASON BRINGS HUNTERS OUT IN BUNCH.

MANY deer hunters are out this season; more than have been out for several seasons, probably on account of the cut in the time limit. Because of this cut, exceptionally fine hunting is expected. A wave of carefulness seems to have swept over the hunters and the concensus of opinion among them is that there will be fewer accidents and fewer does killed this season.

All of the camps from Switzer's, in the Arroyo, to Strain's, on Mt. Wilson, report large numbers of red hats in the mountains, and many more are expected shortly. At Mt. Wilson the deer have been coming close to camp and feeding, but with the coming of the hunters they have been staying farther away.

The first deer of the season was killed Saturday morning shortly after 5 o'clock by Ralph Marhoefer, driver of the Mt. Wilson auto stage on the trail between Mt. Wilson and Mt. Lowe, who went hunting in the machine early and brought his first buck down with a crack revolver shot. It is predicted that no attempt to hold up the Mt. Wilson stage will be made in the immediate future.

James Miller, B. F. Morehouse and Scotty Miller of Paso Robles started into the Calabasas Mountains at about 2 o'clock Saturday morning and at 7 bagged their first buck. He weighed 125 pounds dressed. It was a 25-75 Winchester that brought him down.

One of the first hunters to bag a deer in the San Bernardino Mountains was Donald Swarthart, the 14-year-old "deer-hunting kid" of the Big Meadows country. This makes the eighth deer that the boy has slain, and for the past few years the youngster has bagged a deer on the morning that the season opened. John Williams of Los Angeles, Fred Peck, Allen Paddock, Will Swing and Ralph Swing also killed fine bucks.

Victory for Outlaws.

FIELDER JONES SIGNS TO MANAGE ST. LOUIS FEDS.

[BY A. P. NIGHT WIRE.]

CHICAGO, Aug. 16.—Fielder Jones, who gained baseball fame by his successful management of the "hitless wonders" of the Chicago Americans, has been signed as manager of the St. Louis Federal League team and will take charge there next Friday.

Announcement of this latest coup of the new organization was made here tonight by James A. Gilmore, president of the "Outlaws."

He said that Jones resigned as president of the Northwestern League at Portland, Or., this afternoon, and that the former major leaguer would start for St. Louis tomorrow.

Gilmore announced further that "Miner" Brown, the "three-fingered pitching marvel" whose duels with Christy Mathewson used to enliven the Cubs-Giants series, would remain with the St. Louis Federals as a player. Brown organized and took charge of the team at the opening of the campaign, but after a spurt in which his men led the new league and roused enthusiasm for it in St. Louis, there came a slump which the manager could not overcome. The resultant loss of patronage led the owners of the club to seek new managing powers.

Gilmore and Jones met at St. Louis last Tuesday and the former said they had little difficulty in reaching terms. He would not state what these were, but because Jones has refused several offers from several major league clubs and quit active playing because Charles Comiskey would not sell him stock in the White Sox, it is thought that at least some of the shares in the St. Louis Federals are to be transferred to the new manager.

Jones left St. Louis for the Coast Wednesday and on his arrival immediately presented his resignation. When word of this action reached Gilmore, the Federal leader made his announcement.

"I think the deal is one of the biggest witnessed in baseball circles in years," said Gilmore, "by a coincidence I was enabled to announce it on the day picked as our finish by one of the leading opponents. I certainly am mighty tickled to have landed Jones for he will strengthen us in every department."

Beecher Makes a Hit With Van.

EASTERNER LOOKS LIKE A SLUGGER.

SINCE RED WATSON IS ALSO A KNOCK-'EM-DEAD FIGHTER IT SHOULD BE GOOD.

BY DE WITT VAN COURT.

Willie Beecher, the little New York lightweight who is to meet Red Watson next Friday night at the Vernon Arena, worked out in great style before a small attendance at Jack Doyle's training quarters yesterday afternoon.

If we can judge by the earnestness Willie and Watson are putting into their training there will surely be a great fight.

Neither claims any medals for cleverness and they are built much alike.

Each is an aggressive boxer and likes the rough mixing. Beecher boxes more like Kid (George) Lavigne than any lightweight I have ever seen.

While he may not be as good a hitter as the Kid, he is working all the time, and the best feature of his boxing is that he never holds or clinches. He is fighting all the time, any time he has one of his arms free he puts it to work hitting.

A REVELATION.

Beecher's style will be a revelation to the sticklers for the Marquis of Queensbury rules, and I am sure he will make a hit with the fans, win or lose.

He has become somewhat homesick, as this is the first time he has been so long away from his wife and 11-month-old baby boy, whom he dreams of night and day.

Willie is never prouder than when he can exhibit his baby boy's picture to his friends, and believe me, he is some boy.

He boxed several rounds each with both Dummy Jordan and Charlie Dalton, and finished in good condition. He will continue to workout every afternoon until next Friday.

M'AULIFFE GOOD.

Eddy McAuliffe who is to meet Earl Puryear in the ten round semi-windup to the Beecher-Watson contest worked out with Frankie Doolan, the Movie bantamweight champion. Both of these boys are rounding into good condition and expect to win.

McAuliffe is improving fast under the coaching of Earl Mohan, who is training and managing him, and should be in better condition and give a better account of himself than at any time since his arrival here.

Mohan is using some of Jimmie Dime's methods of training, and there is a decided improvement in his work.

LEVY MEETS CROSS.

Joe Levy, manager of Joe Rivers and Leach Cross who won the decision from Rivers, met for the first time since last Tuesday night and the following conversation took place.

After shaking hands, Levy said, "You were surely lucky to get that decision from Rivers, you did not win it" Pulling a Denver paper out of his pocket, he handed it to Leach and said, "Read that, and you will see that Rivers was given the majority of rounds."

"But," said Cross, "I was given the decision by the referee and that goes!

"Yes," said Levy, "Charlie Eyton gave you the decision, but you had him buffaloed from start to finish, and I will hand it to you. Any man that can buffalo Eyton is a clever fellow."

Levy got peeved first and then Leach got peeved. But after a half hour's argument, they shook hands and said that if the chance ever offered again they would fight it out for good.

John Riesler, manager of Willie Beecher, still insists that Willie put Leach Cross down twice in their last meeting in New York.

Sam Wallach denies this and says it is not so. Manager John is hot after Leach for another go, and says he will bet $2500 that Willie can beat Cross in a twenty-round contest.

For some reason or other, this match does not appeal to the Cross family. Riesler also says that he has offered to match his boy Beecher with Johnny Dundee. "Johnny has run out on us twice," says John, "but he has accepted a match with Johnny Kilbane with a $2000 guarantee, and turned down an offer for a $2500 side bet to meet Beecher."

If he or Scotty Mcntieth are so confident of beating Willie, why don't he accept the $2500 offer?

There is surely something back of this boy Beecher. He must be a tough boy, or there would not be so much side-stepping of him.

Now Leach and Dundee, come through and show your true colors.

Off Long Beach.

VENUS BEATS THE COLUMBINE.

Changed Handicaps Cause a Wrangle.

Edris Once More Defeats the Yankee Girl.

Fellows II Makes Fast Time Around Course.

LONG BEACH, Aug. 16.—Variable winds and a close handicap made the races for the Examiner cup interesting this afternoon, Venus by clever handling winning over the Columbine by more than two minutes. Vite was a good third, and the Olita, the fourth entry, somewhat outclassed because of her weight, came in fourth.

Dissatisfied with the handicaps in the last two races, and claiming today's race because the original handicap was changed, Charles Fulton withdrew the Columbine from the Sunset moorings tonight after expressing his dissatisfaction. Fulton, supported by Joe Sepulveda, owner of the Columbine, claimed that the original handicaps would have given them the race by ten minutes, and that, because the cup was a perpetual trophy, the handicaps set at the beginning of the regatta should have been adhered to.

BIG HANDICAP.

The Venus was given 24 minutes over the Columbine, and the Vite 17 minutes over the fast boat by Commodore Mitchell yesterday, gauging the handicaps by the time the yachts made yesterday.

When Vice-Commodore J. E. Munsey in the timer's boat LaSirena gave the sloops the gun at 2.15 o'clock, a stiff westerly wind was blowing and a fog hung over the ocean. Skipper Farnham brought the Venus across the line first, Olita following in a half minute, Columbine third and Vite last.

PRETTY PICTURE.

The sail to the bellbuoy in the stiff breeze made a pretty picture for the watchers alongshore and in the many yachts which had gathered to witness the race. The boats heeled nearly to their keels, and the first leg was made in fast time, the Columbine drawing away from all of the boats in the two-mile leg.

The fog had cleared after the yachts got well under way, and the run before the wind to the flag was made in fast time. On the beat home, however, the wind died down, and the racers had a heavy time of it rounding the timer's boat.

Time at the end of the first lap: Columbine, 3.06; Venus, 3.14; Vita, 3.17.30; Olita, 3.24:18.

VENUS SECOND.

By dint of making the most of the light wind on the second lap, the Venus managed to keep ahead of her rival the Vite, and the race between these boats was a pretty one on the second leg. The Venus shook out her spinnaker just as she rounded the bellbuoy, and kept her three minutes lead over the Vite, when she crossed the line 20 minutes behind the Columbine. In the original handicap the Columbine was made the scratch boat and the Venus was given 12 minutes, and the Vite 7 minutes. The handicap of the Olita was 18 minutes originally, and 26 minutes today.

This is the first time that the Venus has won the trophy. The Columbine won the race for the cup in 1911, in 1913 there was no race, and the Clipper won it last year. The cup never becomes the possession of any one yacht. Under the conditions by which it was offered, it is to be contested for until Gabriel blows his trumpet in the ordinary course of events.

EDRIS AGAIN.

Capt. Barneson's Edris won the race to Bird Rock, Santa Catalina Island, today, beating the Yankee Girl, Commodore A. J. Mitchell's yacht, by 14 minutes. The Sweetheart became lost in the fog off the breakwater early in the race and, although she touched at Bird Rock, she did not finish.

A low fog was spread over the channel and a stiff breeze was blowing when the trim sloops lined up for the start opposite the Hotel Virginia. The Sweetheart got away in the lead, the Yankee Girl and the Edris coming across almost together at 10:20, two minutes after the Sweetheart.

As she went across the line the Sweetheart had all her sails spread except her ballooner. The Yankee Girl had her mizzen up, but the Edris bowled along under bare sticks. This race was a go-as-you-please affair, and the fellow with the most powerful engine had the greatest advantage. As soon as she had gotten well away from the starter's boat, Commodore Mitchell gave orders for the lowering of the mizzenmast of the Yankee Girl.

SWEETHEART LOST.

Owing to the heavy fog, the Sweetheart became somewhat confused in the fog, being unable to pick up the breakwater light, and she lost considerable time in getting away from the breakwater.

The race between the Yankee Girl and the Edris across the channel was a beautiful one. The Edris led. The boats strained under mainsail, staysail, jib and jigger, to say nothing of the horsepower in the boats. The wind was a stiff westerly. At no time were the boats over 200 yards apart all the way over. The skippers and crews exchanged pleasantries by megaphone many times.

At Bird Rock, which was made shortly after 1 o'clock, the Edris was 30 seconds ahead of the Yankee Girl, and the Sweetheart was nowhere to be seen. As the two sloops were three or four miles off the island, here came the Sweetheart, bowling along under every stitch of sail she could crowd on.

BIG SAILS.

Sailing before the wind coming home, the Edris and Yankee Girl put out ballooners and made excellent time in the variable wind. The Edris, drawing twice as much breeze as the commodore's yacht because of her 4000 feet of canvas to the Yankee Girl's 1800, pulled away from her southern rival and crossed the finish line 14 minutes ahead. Capt. Barneson heartily congratulated Commodore Mitchell on the sailing qualities of the smaller Yankee Girl when the boats made port.

Moffett, the builder of the Imperial engine used by the Yankee Girl, was among the many guests entertained by Commodore Mitchell on the voyage, others being Peter H. Updike, William Woodley, Francis Hay, S. G. Long and Jack Jorgenson, skipper of the Sweetheart.

LONG BEACH RESULTS.

Handicap Cruiser Race—Distance Twelve Miles, (Handicaps allowed at start.)

Boat	Start	Finish	Elapsed Time
Edna	10:47:30	12:04:50	1:17:20
Gray Fox	10:50:00	12:05:44	1:15:44
Junipero	10:47:00	12:06:21	1:19:21
Nymphaea	10:32:00	12:07:26	1:35:26
Miriam "D"	10:23:00	12:08:00	1:46:00
Lilian "C"	10:48:00	Withdrew	

Third Heat—Nordlinger Trophy.
Race for Motor Speed Boats.

	Start	Finish	Elapsed Time
Fellows II	10:51:00	11:59:49	1:08:49

Time by laps—14:35, 9:34, 11:01, 11:05, 12:54, 9:40. Second and sixth laps made at rate of approximately twenty-five miles an hour. Bull Pup out with cracked cylinder.

Handicap Race for Open Cruisers.

Boat	Start	Finish	Elapsed Time
Katherine	11:26:00	12:35:10	1:09:10
Titanic	11:38:00	12:40:15	1:02:15
Matilija	11:54:00	12:50:00	56:00
Undine	11:52:00	Withdrew	

Race for Examiner Trophy—Sunset Yacht Club.

Yacht	Start	Finish	Elapsed Time	Corr. Time
Venus	2:15:30	4:07:30	1:52:00	1:28:00
Columbine	2:18:05	3:48:52	1:30:47	1:30:47
Vite	2:19:53	4:10:14	1:50:21	1:33:21
Olita	2:16:05	4:25:43	2:09:38	1:39:38

Barneson had many distinguished guests aboard the Edris, and all reported an excellent passage.

FELLOWS II WINS.

Joe Fellows drove his motorboat Fellows II to a record in a choppy sea for the Nordlinger trophy in the course off the pier this morning. A speed of approximately twenty-five miles per hour was made by Fellows in the second and sixth laps, and this notwithstanding a fog which partially obscured the marks. Fellows was uncontested in this event, the Bull Pup dropping out because of a cracked cylinder. Fellows has now won the trophy twice and gets the cup for all time the next time he wins.

Heavily handicapped, Norman Barber's Gray Fox was beaten in the handicap cruiser race by the Edna, Featherstone driving. The time in this race was also excellent, and the boats as they tore through the water, sending spray ten and twelve feet high, gave a great exhibition to the hundreds on the end of the pier.

This race was contested by the Junipero, an allegation being made that the Edna exceeded her speed at the trials by more than 5 per cent. The Gray Fox made twelve miles in 77 minutes, a remarkable exhibition for a cruiser.

In the handicap race for open cruisers, the Katherine showed her heels to a field of three boats, the Titanic coming in second and the Matilija third, while the Undine was a good fourth. A good number of yachts and cruisers who did not enter watched the race.

Stephen Bloomer, one of the most expert soccer players in England, has accepted the position as trainer of the Britannic Club of Berlin, which is one of the most powerful clubs in the German empire.

MOWREY RELEASED BY THE PIRATES.

THIRD BASEMAN PROBABLY TO HOOK UP WITH THE DODGERS.

[BY A. P. NIGHT WIRE.]

PITTSBURGH, Aug. 16.—H. H. Mowrey, third baseman of the Pittsburgh National League baseball club, was late today given his unconditional release, with the option of going to Brooklyn National League team. All the clubs of the National and American leagues waived on Mowrey, but officials of the Pittsburgh club said that it was probable Mowrey would join Brooklyn in Cincinnati.

ST. PAUL FRANCHISE NOT MUCH GOOD.

TALK OF TRANSFERRING IT TO TOLEDO BECAUSE OF POOR ATTENDANCE.

[BY A. P. NIGHT WIRE.]

ST. PAUL (Minn.) Aug. 16.—The St. Paul club of the American Association may be transferred to Toledo, O., in the near future, according to a report in circulation here tonight.

The present season has been the most disastrous financially in the history of the club, according to local baseball men. Attendance has been very small since the team took the bottom position and the club is said to be losing more than $300 a day.

Mucho Peppo.

BIG LEAGUE NEXT HOWDY.

Road Race Special Promises Plenty Live Stuff.

Phoenix Contest Fans Stand for Most Anything.

Many Sportsmen Desire First Reservation on List.

BY AL G. WADDELL.

The Howdy Special which annually makes the run across the desert to Phoenix at the time of the Phoenix road race, promises to be a record-breaking Jasbo party this year.

As soon as the official announcement came from Leon T. Shettler, stating that the great road grind was to be put over, O. B. Henderson, vice-president of the Pacific KisselKar branch, came to the front and wanted to know about that Howdy Special.

There was no one on the job to take his money, but Mr. Henderson says he's ready to make his reservations and hand the kale to the first gink to show up.

RETIRED WINNER.

R. C. Hamlin, the Franklin distributor, winner of the 1912 desert classic and a veteran contender from the first Phoenix race, says he will surely go over on the cushions, although he will not drive a Franklin.

John Weise is the prima donna traffic agent for the Howdy Special. He says he is going himself and intends to be accompanied by his gang.

Last year the United States rubber man mistreated a band of musical Indians on the streets of Phoenix and he is not sure of the nature of his reception this fall, so he is preparing for war and enlisting a band of brother heavyweights, including A. S. Robinson of the KisselKar, O. R. Fuller, the man who sells White cars painted red, and George R. Bentel of the Simplex and Mercer emporium.

WANTS THE RIDE.

Eddie Lingenfelder has announced his intention of attending the Phoenix doings for the purpose of riding on the Howdy Special. The Goodyear tire branch manager is very much alive when out with the boys and the liveliest bunch in the world is that crew of the Howdy Special.

Murry Page of the Locomobile stand has also announced his intentions of starring as a passenger on the Howdy Special. Frank Howard of the Buick element has not decided, but he is counted upon to come through, nevertheless.

MUCHO AQUA.

Firestone Smith is a sure contender. John Weise has a great record for the Jasbo stuff, but A. T. Smith is out to break all records on the trip to Phoenix. On the motor truck run last week, Smith and his trained monkey named "Jocko" were pests. They kept the guests at the Glenwood Mission Inn awake after 10 o'clock and Smith personally perpetrated an outrage with a bottle of fire-extinguisher stuff when he attacked O. R. Fuller and started the war which resulted in the calling out of the Ontario fire department and baths for Eddie Lingenfelder, Cecil Smith, Bill Smith, "Baldy" Stoner and Firestone himself.

It has been announced that Leon T. Shettler will open the lists for the Howdy Special reservations tomorrow afternoon at 3 o'clock. If such is the case, a guy with a hump on his back should make good money hanging around the Grant agency, renting that piece of his anatomy to those signing checks for their reservations.

A riot is predicted, as O. B. Henderson, Freddie Papst, Don Carlton, Jim Howard and several others are determined to head the register of Howdy Special passengers.

OLYMPIC GAMES.

The standardized programme for future Olympic games, starting with the 1916 Berlin meet, as approved by the Olympic Congress at its recent meeting in Paris, is as follows: 100, 200, 400, 800, 1500, 5000 and 10,000 meters flat; Marathon race (26 miles 180 yards,) steeplechase, 3000 meters hurdles, 110 and 400 meters; walking, 2000 and 10,000 meters; running high and broad jumps; running, hop, step and jump; pole jump, throwing the javelin, with javelin held in the middle, best hand; throwing the discus, best hand; throwing the 56-pound weight, putting the shot, 16 pounds, best hand and throwing the hammer. The pentathlon comprises running broad jump, throwing the javelin, with best hand, and 1500 meters flat. The decathlon comprises the following: 100 meters flat, running broad jump, putting the weight, best hand; running high jump, 400 meters flat, hurdle race, 110 meters; throwing the discus, best hand; pole jump, throwing the javelin, with the javelin held in the middle, best hand; 1500 meters flat; relay race, 400 meters, teams of four, each man to run 100 meters; relay race, 1600 meters, teams of four, each man to run 400 meters; team race, 3000 meters, five to run, three to count; tug-of-war, teams of eight; cross-country race, 10,000 meters, individual and team race; modern pentathlon.

MONTEITH HERE WITH SCRAPPER.

Scotty Monteith is in town with Harlem Eddie Kelly, the youngster who won two twenty-round fights in eleven days, and they were his first marathon bouts at that.

Scotty informs a waiting public that he will not think of taking on any bush leaguers like Red Watson, but that he wants to match Kelly with Cross, Rivers or somebody else of equal caliber. Hurray for Scotty and his nerve.

Giants and Boston Take One Day's Rest.

NATIONAL LEAGUE.

REULBACH BEATS CINCINNATI REDS.

[BY A. P. NIGHT WIRE.]

CINCINNATI (O.) Aug. 16.—Reulbach pitched good ball here today and Brooklyn defeated Cincinnati in handy fashion by a score of 6 to 3. Yingling was hit hard while Reulbach held Cincinnati hitless until the eighth. In the ninth three hits and a man hit by the pitcher netted the locals their three runs. Score:

BROOKLYN.

	AB.	R.	BH.	PO.	A.	E.
Stengel, rf	5	1	1	2	0	0
Daubert, 1b	5	1	1	11	0	0
Meyers, cf	5	1	2	3	0	0
Wheat, lf	4	0	1	1	0	0
Zack, ss	4	0	0	1	3	0
Cutshaw, 2b	4	0	0	2	3	0
Getz, 3b	4	0	0	0	2	0
McCarthy, c	4	0	1	7	1	0
Reulbach, p	4	0	0	0	3	0
Totals	39	6	14	27	12	1

CINCINNATI.

	AB.	R.	BH.	PO.	A.	E.
Moran, rf	5	0	1	1	0	1
Rodgers, ss	4	0	0	0	4	0
Twombly, lf	4	0	0	2	0	0
Von Kolnitz, 3b	4	0	0	0	2	0
Dale, 2b	4	0	0	1	3	0
Daniels, cf	3	0	0	2	0	0
Mollwitz, 1b	3	0	0	13	0	0
Clarke, c	3	0	0	4	0	0
Yingling, p	3	0	0	0	0	0
Lear, p	1	0	0	0	0	0
Mitchell, x	1	0	0	0	0	0
Miller, xx	1	0	0	0	0	0
Totals	33	0	1	27	13	1

x—Batted for Mollwitz in ninth.
xx—Batted for Yingling in eighth.

SCORE BY INNINGS.

	1	2	3	4	5	6	7	8	9	
Brooklyn	1	0	0	0	3	0	1	0	0	—6
Cincinnati	0	0	0	0	0	0	0	0	3	—3

SUMMARY.

Two-base hit—Stengel. Three-base hits—Reulbach, Meyers. Sacrifice hit—Daubert. Bases on balls—Off Yingling, 1; off Lear, 1; off Reulbach, 3. Hit by pitched ball—Grob. Struck out—By Yingling, 4; by Reulbach, 8. Wild pitch—Yingling. Time of game—1h. 55m. Umpires—Hart and Rigler.

SALLEE TOYS WITH THE CHICAGO CUBS.

[BY A. P. NIGHT WIRE.]

CHICAGO, Aug. 16.—St. Louis bunched hits with Chicago's misplays and won again today, 6 to 1. Sallee was in fine form, Saier's home run saving Chicago from a shutout. Score:

ST. LOUIS.

	AB.	R.	BH.	PO.	A.	E.
Pamplin, 2b	4	1	1	2	5	0
Magee, 1b	4	0	1	12	0	0
Dolan, lf	4	0	0	2	0	0
Miller, ss	4	0	1	2	3	0
Wilson, c	3	0	0	6	1	0
Cruise, cf	3	0	0	4	0	0
Sack, 3b	3	0	0	1	2	0
Saier, c	3	0	0	4	0	0
Sallee, p	4	0	0	0	1	0
Totals	32	1	3	27	12	1

CHICAGO.

	AB.	R.	BH.	PO.	A.	E.
Leach, cf	4	0	0	0	0	0
Saier, 1b	4	1	1	12	0	0
Knisely, lf	4	0	0	3	1	0
Corriden, 2b	4	0	0	1	4	0
Sweeney, 3b	4	0	0	1	2	0
Derrick, ss	3	0	0	1	1	0
Archer, c	3	0	0	4	0	0
Cheney, p	1	0	0	0	0	0
Zabel, p	0	0	0	0	0	0
Bronkie, x	1	0	0	0	0	0
Johnston, xx	1	0	0	0	0	0
Totals	34	1	1	27	10	0

x—Batted for Cheney in 8th.
xx—Batted for Zabel in ninth.

SCORE BY INNINGS.

	1	2	3	4	5	6	7	8	9	
St. Louis	0	0	0	0	0	0	1	0	5	—6
Chicago	0	0	0	0	0	0	0	0	1	—1

SUMMARY.

Sacrifice hits—Miller, Cruise, Snyder, Sack. Three-base hit—Miller. Home run—Saier. Bases on balls—Off Sallee, 3; off Cheney, 1; off Zabel, 1. Struck out—By Cheney, 2; by Zabel, 1; by Sallee, 1. Passed ball—Archer. Wild pitch—Zabel. Umpires—Quigley and Klem. Time of game—2h.

FEDERAL LEAGUE

ST. LOUIS WINS IN THE TENTH.

[BY A. P. NIGHT WIRE.]

ST. LOUIS, Aug. 16.—St. Louis took the first game of the series with Buffalo by a score of 3 to 2 in the tenth inning today. Both Groom and Anderson were hit consistently, but good fielding held down the score.

Score:

ST. LOUIS.

	AB.	R.	BH.	PO.	A.	E.
Tobin, rf	5	0	1	2	0	0
Drake, lf	4	0	0	2	0	0
Kirby, cf	4	0	0	2	0	0
H. Miller, 1b	4	0	0	11	0	0
Crandall, 2b	4	0	0	2	3	0
Boucher, 2b	4	0	0	1	4	0
Mann, ss	4	0	0	1	3	0
Simon, c	4	0	1	11	0	0
Groom, p	4	0	1	1	1	0
Totals	37	0	3	30	11	2

BUFFALO.

	AB.	R.	BH.	PO.	A.	E.
Agler, cf	5	0	2	5	0	0
Loudell, ss	4	0	1	1	3	0
Lennon, 3b	4	0	1	0	2	0
Schitz, 2b	5	0	1	3	2	0
McDonald, rf	4	0	0	2	0	0
Chase, 1b	4	0	0	11	0	0
Hanford, lf	4	0	0	2	0	0
Smith, 2b	4	0	0	1	3	0
Blair, c	4	0	0	5	0	0
Anderson, p	4	0	0	0	1	0
Totals	39	2	10	*27	13	0

*—None out when winning run scored.

SCORE BY INNINGS.

	1	2	3	4	5	6	7	8	9	10	
St. Louis	0	0	0	1	0	0	1	0	1	0	—3
Buffalo	1	0	0	0	0	0	0	0	0	1	—2

SUMMARY.

Two-base hits—Schitz, H. Miller, Agler. Sacrifice hits—Boucher, Drake. Stolen bases—H. Miller, Boucher. Wild pitches—Groom, Anderson. Bases on balls—Off Groom, 2. Struck out—By Groom, 9; by Anderson, 3. Umpires—Anderson and Goeckel.

SLAUGHTER AT INDIANAPOLIS.

[BY A. P. NIGHT WIRE.]

INDIANAPOLIS, Aug. 16.—Indianapolis defeated Pittsburgh, 21 to 6 today by batting the ball hard and often. The locals scored ten runs in the eighth inning through good stick-work and excellent base-running.

Score:

PITTSBURGH.

	AB.	R.	BH.	PO.	A.	E.
Jones, lf	5	0	0	0	0	0
Delehanty, 2b	5	1	1	1	1	0
Savage, 3b	5	1	1	1	1	0
Oakes, cf	4	1	1	3	0	0
Bradley, 1b	4	0	0	9	0	0
Rhoads, 1b	2	0	0	2	0	0
Mowrey, rf	4	0	0	1	0	0
Hulfy, ss	4	1	1	1	3	0
Berry, c	4	1	1	3	0	0
Leclair, p	4	0	0	0	3	0
Roberts, x	1	0	0	0	0	0
Totals	37	6	11	24	8	4

x—Batted for Leclair in ninth.

INDIANAPOLIS.

	AB.	R.	BH.	PO.	A.	E.
Campbell, cf	5	4	4	1	0	1
Konetchy, 1b	5	3	3	11	0	0
McKechnie, 3b	4	3	2	0	2	0
Vandergrift, 2b	0	0	0	1	1	0
Kauff, rf	4	3	3	2	0	0
Leonard, 2b	4	2	2	2	3	0
Carr, lf	4	2	2	2	0	0
Ramoni, ss	3	1	1	1	3	0
Kaiser, lf	0	0	0	0	0	0
Bardeen, c	4	0	1	5	0	0
Warren, c	1	0	0	1	0	0
Falkenberg, p	2	0	0	0	1	0
Wood, p	1	0	0	0	0	0
Totals	40	21	24	27	11	1

SCORE BY INNINGS.

	1	2	3	4	5	6	7	8	9	
Pittsburgh	1	0	0	1	0	0	0	0	4	—6
Indianapolis	0	0	0	0	2	3	10	2	—21	

SUMMARY.

Two-base hits—Leporte, Carr, Holly, Campbell, Mowrey. Three-base hits—Carr, Ramoni. Sacrifice hits—Jones, Falkenberg, 2; Kauff, Delehanty. Stolen bases—Campbell, 5; Carr, Kauff, 2; Jones, Roberts. Double plays—Leclair to Berry to Bradley. Bases on balls—Off Leclair, 3; off Wood, 1. Hit by pitched ball—Bradley. Struck out—By Falkenberg, 4; by Leclair, 5. Time of game—2h. Umpires—Brennan and Gaston.

BATE'S HOME RUN DEFEATS CHICAGO.

[BY A. P. NIGHT WIRE.]

CHICAGO, Aug. 16.—A home run by Bates, and Bailey's pitching gave Baltimore a 1-to-0 victory over the Chicago Federal League team today. Bailey struck out twelve men.

Chicago finished the game under protest. In the eighth inning, with one man on base, Umpire VanSyckle called time, but Bailey was then in the act of delivering the ball and Zwilling hit it over the fence. Manager Tinker claimed two runs should be credited Chicago, but VanSyckle ordered Zwilling to bat again and after nearly forfeiting the game, Tinker concluded to play it out.

BALTIMORE.

	AB.	R.	BH.	PO.	A.	E.
Moyer, rf	4	0	1	0	0	0
Duncan, cf	4	0	0	2	0	0
Bates, lf	3	1	1	1	0	0
Swacina, 1b	3	0	1	14	0	0
Walsh, 2b	3	0	0	0	0	0
Kirkpatrick, 2b	1	0	0	1	0	0
Doolan, ss	3	0	1	1	1	0
Knabe, 2b	1	0	0	0	0	0
Jacklitsch, c	3	0	0	11	0	0
Bailey, p	3	0	0	0	2	0
Totals	31	1	4	27	3	0

CHICAGO.

	AB.	R.	BH.	PO.	A.	E.
Wickland, rf	3	0	1	2	0	0
Fritz, 3b	3	0	0	1	4	0
Zwilling, cf	2	0	1	4	0	0
Wilson, c	3	0	0	4	0	0
A. Walsh, lf	3	0	0	1	0	0
Beck, 1b	3	0	0	10	1	0
Tinker, ss	3	0	0	1	3	0
Ferrell, 2b	3	0	0	2	3	0
Johnson, p	2	0	0	0	2	0
Zeider, x	1	0	0	0	0	0
Totals	30	0	4	27	24	2

x—Batted for Walsh in ninth.

SCORE BY INNINGS.

	1	2	3	4	5	6	7	8	9	
Baltimore	0	0	0	0	0	0	0	0	1	—1
Chicago	0	0	0	0	0	0	0	0	0	—0

SUMMARY.

Sacrifice hits—Bates, Knabe, Tinker. Home run—Bates. Double plays—Fritz to Wilson to Beck; Johnson to Tinker to Beck; Jacklitsch to Doolan. Struck out—By Bailey, 12; by Johnson, 4. Bases on balls—Off Bailey, 2. Umpires—Van Syckle and Cross. Time of game—2h. 30m.

AMERICAN LEAGUE.

DETROIT WALLOPS POOR OLD NAPS.

[BY A. P. NIGHT WIRE.]

CLEVELAND, Aug. 16.—Scoring eight runs in the first two innings with the aid of only two hits, errors of commission and omission contributing, Detroit beat Cleveland 13 to 6 today. Three of the runs were scored on a wild pitch. Cavet was the only one of the six pitchers used who pitched good ball. Score:

CLEVELAND.

	AB.	R.	BH.	PO.	A.	E.
Turner, 2b	4	1	1	2	3	0
Chapman, ss	4	0	0	1	3	0
Jackson, rf	4	0	0	2	0	0
Lajoie, 1b	4	0	1	15	1	0
Kirke, lf	4	0	0	2	0	0
Wood, cf	4	0	0	2	0	0
Wamsganss, 3b	4	0	0	0	2	0
Egan, c	0	0	0	3	1	0
Standing, p	0	0	0	0	0	0
Coumbe, p	0	0	0	0	0	0
Morton, p	0	0	0	0	0	0
Dillinger, p	0	0	0	0	0	0
O'Neill, x	1	0	0	0	0	0
Totals	36	1	2	27	11	0

x—Batted for Morton in eighth.

DETROIT.

	AB.	R.	BH.	PO.	A.	E.
Bush, ss	4	2	2	1	3	0
Moriarity, 3b	4	2	2	0	3	0
Cobb, cf	4	2	2	3	0	0
Crawford, lf	4	2	2	2	0	0
Veach, lf	0	0	0	0	0	0
Kavanagh, 2b	4	1	1	2	3	0
Burns, 1b	4	1	1	11	0	0
Stanage, c	4	0	0	4	0	0
McCreery, p	0	0	0	0	0	0
Cavet, p	0	0	0	0	0	0
Hellman, x	1	0	0	0	0	0
Totals	37	13	11	27	9	1

x—Batted for McCreery in seventh.

SCORE BY INNINGS.

	1	2	3	4	5	6	7	8	9	
Cleveland	1	4	0	0	0	0	1	0	0	—6
Detroit	4	5	0	0	0	2	0	1	1	—13

SUMMARY.

Two-base hits—Moriarity, 2; Jackson, Wamsganss. Three-base hit—Burns. Sacrifice hit—Kavanagh. Stolen bases—Lajoie, 2. Bases on balls—Off Standing, 2; off Morton, 4; off McCreery, 2; off Cavet, 4. Hit by pitcher—By Standing, Cobb; by Cavet, Wood. Struck out—By Morton, 2; by McCreery, 3; by Cavet, 2. Double plays—Wamsganss to Turner; Chapman to Wamsganss to Lajoie; Egan to Lajoie; Bush to Kavanagh to Burns. Passed balls—Egan, Stanage. Time of game—2h. Umpires—Hildebrand and O'Loughlin.

CHICAGO SPLITS WITH ST. LOUIS.

[BY A. P. NIGHT WIRE.]

ST. LOUIS (Mo.) Aug. 16.—St. Louis broke even in a double-header with Chicago here today, losing the first, 1 to 3, and taking the second, 9 to 7. In the latter game the visitors put up four pitchers in an effort to stop St. Louis' slugging, but the locals hit them all. Scores:

First Game.

CHICAGO.

	AB.	R.	BH.	PO.	A.	E.
Weaver, ss	3	0	0	1	2	0
Blackburn, 2b	3	1	1	1	2	0
Collins, cf	3	0	1	1	0	0
Fournier, 1b	3	0	1	11	0	0
Daniels, lf	3	0	0	2	0	0
Mayer, c	3	0	0	4	0	0
Chappelle, rf	3	0	0	1	0	0
Benz, p	1	0	0	0	1	0
Scott, p	0	0	0	0	0	0
Daly, p	0	0	0	0	0	0
Lathrop, p	0	0	0	0	0	0
Rens, p	0	0	0	0	0	0
Schalk, xx	1	0	0	0	0	0
Wellman, p	0	0	0	0	0	0
Totals	27	1	3	27	5	0

x—Batted for Scott in fourth.
xx—Batted for Benz in eighth.

ST. LOUIS.

	AB.	R.	BH.	PO.	A.	E.
Austin, 3b	3	0	0	1	2	0
Shotten, cf	3	0	0	2	0	0
Pratt, ss	3	0	0	1	2	0
Walker, lf	3	0	0	2	0	0
Williams, rf	3	0	1	2	0	0
Lavan, 2b	3	0	0	2	3	0
Agnew, c	3	0	0	3	1	0
Hamilton, p	2	0	0	0	2	0
Mitchell, p	0	0	0	0	0	0
Totals	26	0	1	24	10	0

SCORE BY INNINGS.

	1	2	3	4	5	6	7	8	9	
Chicago	0	0	0	0	0	0	0	0	1	—1
St. Louis	0	0	0	0	0	0	0	0	0	—0

SUMMARY.

Sacrifice hits—Daly, Lavan. Stolen bases—Austin, Mitchell. Two-base hits—Blackburn, Williams. Three-base hits—Collins, Shotten, Walker. Home runs—Pratt, Lavan. Struck out—By Scott, 3; by Benz, 2; by Wellman, 1; by Hamilton, 4; by Mitchell, 2. Bases on balls—Off Scott, 2; off Hamilton, 3; off Mitchell, 2. Double plays—

T. Wad Says It All Depends On Who the Girl Is How You Teach Her to Swim!——————By Gale.

...ookes, Tennis Hero.

...KES IS A ...AVORED SON.

Norman Brookes,

The dashing Australian tennis player considered the greatest racquet wielder in the world until his defeat by the greater "Maury" McLoughlin. This photograph shows his tremendous reach.

American cheering that turned the scale for Australia. He is a bit temperamental, is Norman Brookes, and the idea that they wanted him to lose would certainly incite him to win if anything could.

MANY FRIENDS.

And he is certainly one of the fortunate ones of the earth. He has friends in every country, as popular in France, in England, in Germany as he is at home. It would be excusable if his head was a bit turned—but it isn't. Australian friends of his in this city declare that no one can bear success with more graceful distinction than Norman Brookes—which is the severest test of a gentleman.

And that he bears defeat equally well the American team who first lifted the cup from Australia, will testify. On that occasion he shook hands so heartily that Beals Wright flinched with pain.

STANDINGS AND RESULTS.

PACIFIC COAST LEAGUE.

	W.	L.	P.c.		W.	L.	P.c.
Portland	78	63	.553	Los Angeles	71	65	.522
San Francisco	72	64	.529	Sacramento	61	73	.455
Venice	71	64	.526	Oakland	59	83	.416

YESTERDAY'S RESULTS.

Los Angeles, 7; Venice, 1 (a.m.)
Los Angeles, 7; Venice, 5 (p.m.)
Portland, 8; Sacramento, 1 (a.m.)
Portland, 2; Sacramento, 0 (p.m.)
San Francisco, 5; Oakland, 3 (a.m.)
San Francisco, 7; Oakland, 3 (p.m.)

RESULTS OF SERIES.

Los Angeles beat Venice 4 out of 7.
San Francisco beat Oakland 4 out of 7.
Portland beat Sacramento 7 out of 7.

AMERICAN LEAGUE.

	W.	L.	P.c.		W.	L.	P.c.
Philadelphia	91	48	.655	Chicago	77	62	.554
Boston	89	47	.577	St. Louis	52	84	.382
Washington	68	69	.496	New York	49	84	.368
Detroit	66	69	.489	Cleveland	34	73	.301

YESTERDAY'S RESULTS.

Chicago, 2; St. Louis, 1 (first game.)
Chicago, 5; St. Louis, 4 (second game.)
Detroit, 13; Cleveland, 6.

NATIONAL LEAGUE.

	W.	L.	P.c.		W.	L.	P.c.
New York	93	48	.674	Brooklyn	72	63	.533
Boston	83	53	.610	Philadelphia	67	69	.493
St. Louis	77	60	.562	Pittsburgh	56	80	.412
Chicago	64	71	.474	Cincinnati	47	87	.403

YESTERDAY'S RESULTS.

St. Louis, 9; Chicago, 1.
Brooklyn, 6; Cincinnati, 5.

FEDERAL LEAGUE.

	W.	L.	P.c.		W.	L.	P.c.
Chicago	90	49	.626	Buffalo	72	69	.511
Indianapolis	87	52	.626	St. Louis	69	80	.463
Baltimore	81	56	.591	Kansas City	57	85	.401
Brooklyn	75	65	.535	Pittsburgh	45	98	.317

YESTERDAY'S RESULTS.

Buffalo, 2; St. Louis, 0.
Baltimore, 11; Chicago, 1.
Indianapolis, 11; Pittsburgh, 6.

AMERICAN ASSOCIATION.

YESTERDAY'S RESULTS.

Indianapolis, 1; Louisville, 2.
Milwaukee, 0; Kansas City, 2.
St. Paul, 3-0; Minneapolis, 2-4.
Columbus, 7-5; Cleveland, 6-1.

WESTERN LEAGUE.

YESTERDAY'S RESULTS.

Des Moines, 4; Sioux City, 3.
Topeka, 9; Wichita, 4.
Omaha, 6; St. Joseph, 13 (first game.)
Omaha, 2; St. Joseph, 7 (second game, called seventh, agreement.)
Denver, 11; Lincoln, 4 (first game.)
Denver, 3; Lincoln, 4 (second game.)

Some Rise.

CLIMB OF BOSTON BRAVES THE TALK OF THE LEAGUE.

[BY A. P. NIGHT WIRE.]

NEW YORK, Aug. 16.—Major-league baseball interest centered this week in the sensational spurt of the Boston Braves toward the top of the National League standing.

George Stallings's men, whose steady upward trend has been watched with more or less apprehension by clubs ahead for more than a month past, outdid the expectations of their warmest admirers in the closing days of the week by running the champion New Yorks off their feet, routing them in every game of a three-game series. The Braves are now but three and a half games behind the Mc-Grawites and playing at a clip which bids fair to land them at the top in short order, as the Giants appear to be wobbling badly in all departments.

Boston, however, must keep up its pace, not only to gain on the Giants, but to keep its second-place standing intact. St. Louis and Chicago are tied, only two games behind.

The American League race at this date is very much an affair of the Philadelphia Athletics with the rest comparatively nowhere. There seems little prospect of any club preventing the Mackmen, with their eleven-game lead at this comparatively late stage of the season, from participating in the next world's series.

In the Federal League, Chicago managed to stay ahead of Baltimore and held the leadership, though neither of the leaders had a very pleasant time.

Landslides In North.

DOUBLE VICTORY FOR THE SEALS.

LOTS OF ERRORS DURING THE AFTERNOON GAME, ALSO SLUGGING.

[BY A. P. NIGHT WIRE.]

SAN FRANCISCO, Aug. 16.—San Francisco took a double-header from Oakland today, the first game, at Oakland, going 5 to 2, and the second, on Ewing Field, 7 to 3. The afternoon contest was replete with errors. The Oaks tied the score in the seventh inning through errors by the Seals, but the San Franciscans came back in a batting rally, aided by an Oak infield error, and regained the lead.

Scores:

Morning Game.

OAKLAND.

	A.B.	R.	B.H.	P.O.	A.	E.
Middleton, lf	4	0	1	1	0	0
Mangus, 2b	4	0	0	2	3	0
Kaylor, cf	4	0	0	1	0	0
Caton, ss	4	0	0	1	3	0
Gardner, 1b	4	0	1	11	0	0
Baker, rf	4	0	0	1	0	0
Nelling, 3b	4	0	0	1	2	0
Mitze, c	4	0	0	5	0	0
Allen, p	1	0	0	0	1	0
Killilay, p	0	0	0	0	0	0
Arlington, xx	1	0	0	0	0	0
Totals	30	0	3	24	6	1

x—Grant batted for Killilay in ninth.
xx—Arlington batted for Middleton in ninth.

SAN FRANCISCO.

	A.B.	R.	B.H.	P.O.	A.	E.
Fitzgerald, rf	4	0	0	1	0	0
O'Leary, ss	4	0	0	1	3	0
Schaller, 1f	4	0	0	2	0	0
Downs, 2b	4	0	1	2	3	0
Mundorff, cf	4	0	0	2	0	0
Martin, 1b	4	0	1	10	0	0
Corhan, ss	4	0	0	1	3	1
Schmidt, c	3	1	1	6	0	0
Lafitell, p	4	1	1	0	3	0
Totals	37	2	4	27	10	1

SCORE BY INNINGS.

Oakland	0	0	0	0	0	0	2	0	0	2
Base hits	0	0	0	0	0	0	3	0	0	3
San Francisco	0	0	0	0	0	1	0	1	x	2
Base hits	0	0	0	0	0	1	0	3	x	4

SUMMARY.

Three runs, 4 hits, 0 errors in 8 innings, 10 at bat.
Three-base hit—Mitze.
Sacrifice hits—Schmidt, O'Leary, Fitzgerald.
First base on balls—Of Lafitell, 1; of Allen, 1; of Killilay, 1.
Struck out—By Lafitell, 1; by Allen, 1.
Double play—Nelling to Caton to Gardner.
Left on bases—Oakland, 7; San Francisco, 4.
Runs responsible for—Allen, 2; Killilay, 1.
Time of game—1h. 45m.
Umpires—Hold and McCarthy.

Afternoon Game.

OAKLAND.

	A.B.	R.	B.H.	P.O.	A.	E.
Middleton, lf	4	1	0	1	0	0
Mangus, 2b	4	0	1	2	3	0
Kaylor, cf	4	0	0	1	0	0
Caton, ss	4	0	0	1	3	0
Gardner, 1b	4	0	0	11	0	0
Baker, rf	4	0	0	1	0	0
Nelling, 3b	4	0	0	1	2	0
Mitze, c	4	0	0	5	0	0
Covey, p	2	0	0	0	1	0
Caldwell, xx	1	0	0	0	0	0
Totals	35	1	1	24	9	0

x—Oakley batted for Covey in ninth.

SAN FRANCISCO.

	A.B.	R.	B.H.	P.O.	A.	E.
Fitzgerald, rf	4	0	0	0	0	0
O'Leary, ss	4	0	0	1	3	0
Schaller, 1f	4	0	0	2	0	0
Downs, 2b	4	0	0	2	3	0
Mundorff, cf	4	0	0	2	0	0
Howard, 1b	4	0	1	9	1	0
Corhan, ss	4	0	0	1	3	0
Schmidt, c	3	0	0	6	0	0
Sandridge, p	3	0	0	0	1	0
Totals	35	0	1	24	11	0

SCORE BY INNINGS.

Oakland	0	0	0	0	0	0	0	0	0	0
Base hits	0	0	0	0	0	0	0	0	1	1
San Francisco	0	0	0	0	0	0	0	0	x	0
Base hits	0	0	0	0	0	0	0	0	x	0

SUMMARY.

Stolen bases—Middleton, Schaller.
Sacrifice hits—Mangus, 2; O'Leary, Sandridge, Covey, Downs.
First base on called balls—Of Covey, 1; of Sandridge, 2.
Struck out—By Covey, 2; by Sandridge, 2.
Hit by pitcher—O'Leary.
Double play—Sandridge to Corhan to Howard.
Left on bases—Oakland, 3; San Francisco, 4.
Passed ball—Schmidt.
Runs responsible for—Covey, 2.
Time of game—1h. 35m.
Umpires—Hold and McCarthy.

TAKING A CHANCE.

Dare-Devil Baker will attempt, next Sunday afternoon, to swim from the San Pedro breakwater to the Long Beach pier with his hands chained to his neck. Baker holds the world's record for this style of swimming and has covered many dangerous courses with his hands chained and locked to his neck.

NORTHWESTERN LEAGUE.

YESTERDAY'S RESULTS.

Tacoma, 3; Spokane, 6 (first game.)
Tacoma, 5; Spokane, 7 (second game.)

BEAVERS CONTINUE TO WALLOP WOLVES

TWO MORE PASTIMES GO TO THE LEAGUE LEADERS AFTER HARD STRUGGLE.

[BY A. P. NIGHT WIRE.]

PORTLAND (Ore.) Aug. 16.—In two red hot pitchers' battles today, Portland continued its triumphant march over the bedraggled Wolves, winning 3 to 1 in the morning and 2 to 0 in the afternoon.

The first game was a struggle between Sailor Stroud and Lush, the latter winning through keeping his hits well scattered. In the afternoon Martinoni and Malarkey hooked up in a hot scrap and while the former allowed nine bingles as against five for the veteran, three hits bunched in the fifth inning were sufficient to score two runs and take the game.

Scores:

Morning Game.

SACRAMENTO.

	A.B.	R.	B.H.	P.O.	A.	E.
Mowe, lf	4	0	0	1	0	0
Young, 2b	4	0	1	1	3	0
Orr, 3b	4	0	0	1	2	0
Fremark, 1b	4	0	0	13	0	0
Cox, cf	4	0	0	1	0	0
Shinn, rf	4	0	0	1	0	0
Cook, ss	4	0	0	1	3	0
Lynn, c	4	0	0	5	0	0
Malarkey, p	3	0	0	0	2	0
Hannah, x	1	0	0	0	0	0
Middleton, xx	1	0	0	0	0	0
Stewart, xxx	0	0	0	0	0	0
Totals	39	1	1	24	10	0

x—Batted for Fremark in ninth.
xx—Batted for Hannah in ninth.
xxx—Batted for Malarkey in ninth.

PORTLAND.

	A.B.	R.	B.H.	P.O.	A.	E.
Bancroft, ss	4	0	0	1	3	0
Speer, cf	4	0	0	2	0	0
Holden, 2b	4	0	0	2	3	0
Bodie, rf	4	0	0	1	0	0
Davis, 1b	4	0	0	12	0	0
Derrick, 3b	4	0	0	0	2	0
Lohr, lf	4	0	0	1	0	0
Mostil, c	4	0	0	5	0	0
Martinoni, p	3	1	1	0	3	0
Rogge, rf	1	0	0	1	0	0
Totals	32	1	1	27	14	0

SCORE BY INNINGS.

Sacramento	0	0	0	0	0	0	0	0	0	0
Base hits	0	0	0	0	0	0	0	0	1	1
Portland	0	0	0	0	0	1	0	0	x	1
Base hits	0	0	0	0	0	1	0	0	x	1

SUMMARY.

Struck out—By Stroud, 1; by Lush, 5.
Bases on balls—Off Stroud, 2; off Lush, 2.
Double plays—Lush to Davis to Bancroft; Davis to Rodgers to Tennant; Bancroft to Rodgers to Rowe.
Sacrifice hits—Lohr.
Stolen bases—Orr.
Wild pitch—Lush.
Hit by pitcher—Cox.
Time of game—1h. 50m.
Umpires—Hayes and Guthrie.

Afternoon Game.

SACRAMENTO.

	A.B.	R.	B.H.	P.O.	A.	E.
Mowe, lf	4	0	0	0	0	0
Young, 2b	4	0	0	0	0	0
Orr, 3b	4	0	0	0	0	0
Cox, cf	4	0	0	0	0	0
Shinn, rf	4	0	0	0	0	0
Cook, ss	4	0	0	0	0	0
Lynn, c	4	0	0	0	0	0
Malarkey, p	3	0	0	0	0	0
Hannah, x	1	0	0	0	0	0
Middleton, xx	1	0	0	0	0	0
Stewart, xxx	0	0	0	0	0	0
Van Haren, xxxx	1	0	0	0	0	0
Totals	34	0	0	24	11	4

x—Batted for Cook in ninth.
xx—Batted for Lynn in ninth.
xxx—Batted for Middleton in ninth.
xxxx—Batted for Malarkey in ninth.

PORTLAND.

	A.B.	R.	B.H.	P.O.	A.	E.
Bancroft, ss	4	0	0	1	3	0
Speer, cf	4	0	0	2	0	0
Holden, 2b	4	0	0	2	3	0
Bodie, rf	4	0	0	1	0	0
Davis, 1b	4	0	0	12	0	0
Derrick, 3b	4	0	0	0	2	0
Lohr, lf	4	0	0	1	0	0
Mostil, c	4	0	0	5	0	0
Martinoni, p	3	0	0	0	3	0
Rogge, rf	1	0	0	1	0	0
Totals	32	0	0	27	14	0

SCORE BY INNINGS.

Sacramento	0	0	0	0	0	0	0	0	0	0
Base hits	0	0	0	0	0	0	0	0	0	0
Portland	0	0	0	0	0	0	0	0	x	0
Base hits	0	0	0	0	0	0	0	0	x	1

SUMMARY.

Struck out—By Malarkey, 3; by Martinoni, 3.
Bases on balls—Off Malarkey, 1; off Martinoni, 1.
Two-base hits—Martinoni, Tennant.
Sacrifice hits—Malarkey.
Stolen bases—Rodgers, Davis.
Passed ball—Rodgers.
Runs responsible for—Malarkey, 1.
Time of game—1h. 50m.
Umpires—Hayes and Guthrie.

Charley Carr, it is reported, will close his baseball school at San Antonio. It was equipped with nine diamonds and these will probably be used by major league teams next season for their spring workouts.

Angels Take Series.

(Continued from First Page.)

again safe on first base. He immediately stole second and scored on Ellis's single to right. Then came the sixth inning melee, in which the Angels scored no less than seven runs.

Smith started the inning. Not pitching, just throwing the ball and side-stepping the return smashes. Brooks singled and Musser struck out. Wolter was walked. Dutch Metzger whacked a safe poke into center, scoring Brooks. Harper ambled, jamming the bases. Abstein fouled out to Litschi. Ellis singled to right, scoring Wolter and Metzger. Moore tore a one-base knock into right, counting Harper. Johnson smashed a double, scoring both Ellis and Moore.

EXIT CLARENCE.

This was enough for Hap and he yanked Smith back to the bench, where he spent the rest of the day telling Clarence just how rotten he really is. Harkness assumed the responsibility and Brooks banged out his second single of the inning, scoring Johnson. Musser mercifully popped out to McArdle.

Ellis's triple, Moore's single and Litschi's muff of Brook's high fly gave the Angels their final two in the eighth. Wasn't that awful!

Jack Ryan allowed the Tigers two measly singles in the morning game and it was only some timely work on the part of Harry Wolter that saved him from losing his well-pitched game. Decanniere opposed him and Deck was only nicked for six hits, but the last four came when they did an awful lot of damage.

BLISS OUT.

The only excitement in the early part of the game was a bit of tough luck for Jack Bliss. Jack stopped a ball with his meat hand and the first finger was broken, putting him out of the game for some time.

Shut-out ball prevailed until the eighth inning when Wolter singled. He went to second on Metzger's single to left, and both runners advanced a base when Gedeon sacrificed. Abstein was purposely walked and Ellis poled a long fly into center. Wolter scored after the catch.

The Tigers tied it up in the first half of the ninth. Carlisle walked, went to second on Leard's single and took third on Meloan's out at first. Bayless hit to Moore and Charley threw home nailing Carlisle. Bayless started for second and Brooks heaved to Johnson. Ernie made a nice stop of a wild peg and then ran Bayless down between first and second, while Leard had crossed the plate.

Johnson singled to open the ninth and was sacrificed to second by Brooks. He went to third on Ryan's out and scored when Wolter hit the ball far over Carlisle's head. Wolter only ran to first.

The scores:

Morning game:

VENICE.

	A.B.	R.	B.H.	S.H.	P.O.	A.	E.
Carlisle, lf	4	0	1	0	1	0	0
Leard, 2b	4	1	1	0	2	3	0
Meloan, rf	4	0	0	0	1	0	0
Bayless, cf	4	0	0	0	2	0	0
Boston, 1b	4	0	0	0	12	0	0
Ellis, lf	4	0	1	0	1	0	0
Moore, 3b	4	0	1	0	0	2	0
Johnson, ss	3	0	0	1	2	3	0
Brooks, c	3	1	0	0	5	0	0
Ryan, p	3	0	0	0	0	3	0
Totals	39	2	4	1	27	11	0

x—Two out when winning run scored.

LOS ANGELES.

	A.B.	R.	B.H.	S.H.	P.O.	A.	E.
Wolter, lf	4	1	1	0	1	0	0
Metzger, 2b	4	1	1	0	2	3	0
Harper, 1b	4	1	1	0	12	0	0
Abstein, cf	4	0	0	0	2	0	0
Ellis, rf	4	1	2	0	1	0	0
Moore, 3b	4	1	1	0	0	2	0
Johnson, ss	4	1	1	0	2	3	0
Brooks, c	4	0	0	0	5	0	0
Musser, p	3	0	0	0	0	3	0
Gedeon, xx	1	0	0	0	0	0	0
Totals	36	7	7	0	27	11	0

SCORE BY INNINGS.

Venice	0	0	0	0	0	0	0	0	2	2
Base hits	0	0	0	0	0	0	0	0	4	4
Los Angeles	0	0	0	0	0	0	0	0	x	7
Base hits	0	0	0	0	0	0	0	0	x	7

SUMMARY.

Two-base hit—Gedeon.
Sacrifice hits—Gedeon, 2; Johnson, Ellis, Brooks.
Struck out—By Ryan, 1; by Musser, 2; by Decanniere, 2; by Ryan, 2.
Bases on balls—Of Decanniere, 4; of Ryan, 2.
Runs responsible for—Decanniere, 2; Ryan, 1.
Double plays—Moore to Brooks to Johnson.
Passed ball—Brooks.
Umpires—Finney and Hyde.

Afternoon game:

VENICE.

	A.B.	R.	B.H.	S.H.	P.O.	A.	E.
Carlisle, lf	4	1	1	0	1	0	0
Leard, 2b	4	0	0	0	2	3	0
Meloan, rf	4	0	0	0	1	0	0
Bayless, cf	4	0	0	0	2	0	0
Boston, 1b	4	0	0	0	11	0	0
Litschi, 1b	0	0	0	0	1	0	0
McArdle, ss	3	0	0	0	1	3	0
Meloan, 3b	3	0	0	0	0	2	0
Hesler, p	2	0	0	0	0	1	0
Kane, x	1	0	0	0	0	0	0
Smith, p	0	0	0	0	0	0	0
Harkness, p	1	0	0	0	0	0	0
Totals	30	1	1	0	24	10	1

x—Batted for Hesler in ninth.

LOS ANGELES.

	A.B.	R.	B.H.	S.H.	P.O.	A.	E.
Wolter, lf	4	0	0	0	1	0	0
Metzger, 2b	4	0	0	0	2	3	0
Harper, 1b	4	0	0	0	11	0	0
Abstein, cf	4	0	0	0	2	0	0
Ellis, rf	4	0	0	0	1	0	0
Moore, 3b	4	0	0	0	0	2	0
Johnson, ss	4	0	0	0	2	3	0
Brooks, c	4	0	0	0	5	0	0
Musser, p	3	0	0	0	0	3	0
Gedeon, xx	1	0	0	0	0	0	0
Totals	41	15	20	3	27	7	3

SCORE BY INNINGS.

Venice	0	0	0	0	0	0	0	0	1	1
Base hits	0	0	0	0	0	0	0	0	1	1
Los Angeles	0	0	0	0	0	0	0	0	x	15
Base hits	0	0	0	0	0	0	0	0	x	20

SUMMARY.

Home run—Wolter.
Three-base hits—Metzger, Abstein, Meloan.
Two-base hits—Johnson, 2; McLean.
Sacrifice hit—Harper.
Struck out—By Hesler, 3; by Musser, 7; by Smith, 1.
Bases on balls—Off Hesler, 1; off Musser, 1; off Smith, 2.
Runs responsible for—Hesler, 5; Smith, 7; Harkness, 3.
Twelve hits, 6 runs, 3h at bat, off Hesler in 3 innings; 8 hits, 7 runs, 7 at bat, off Smith in 3 of an inning.
Charge defeat to Hesler.
Double play—Leard to Meloan to Boston.
Wild pitch—Harkness.
Passed ball—Meloan.
Umpires—Hyde and Finney.

Champs Again?

STANFORD HAS PROSPECTS FOR WINNING FIFTEEN.

PROSPECTS for a Stanford victory over California on the gridiron this fall have never been brighter. At the close of the college year last spring, only two of the eighteen veterans, Capt. "Jimmy" Thoburn and "Stogie" Peek, had expressed their intention of leaving. Sixteen veterans, with several substitutes and incoming freshmen to contest their places, presage a crackerjack squad.

In addition to this wealth of material, Wylie, the All-Black, will be with the Cards this year. The New Zealander will undoubtedly do for the forwards, what Danny Carroll did for the backs last fall. Danny was the natural leader of Stanford's backfield and it was largely due to his Rugby intuition that the Stanfordites produced the fastest and headiest backs that the Coast has yet seen.

Stanford's weakness was her lightweight forward division. She effectually overcame this handicap, in the big game, by a surprise exhibition of open play. Her dribbling rushes took the Blue and Gold players entirely off their feet. This is the All-Black style of forward play and under Wylie's leadership the Cards should be drilled in it to perfection.

With both the backfield and forward divisions under this expert leadership, California will have to produce a big surprise if she holds the Cardinal down this year.

Coach Brown, who tutored the football aspirants "down on the farm" last year, will again be the football czar.

"Deke" Gard of Glendora, breakaway on last year's All-American team, will lead the aggregation this year. His partner at breakaway will undoubtedly be "Bill" Dargie again. Other men who won their "S" in the forward division expected back are Watkins, Wines, Hall, Clever and Blase. Those who came close to landing positions and who will make competition in this division interesting are Soper, Dubendorf, Braden, Ogden and Knight.

Of the backs, Tilton, Reeve, Lachmund, Carroll, Andrews and Erb are expected back, and it is hoped that Austin and Urban will decide to return. Phil Patterson, a wonder at the old game before coming to Stanford, will undoubtedly make the fans sit up and take notice this year, as he came near to ousting some of the "vets" last year in spite of the fact that he had never played the English game before. King, a transfer from Santa Clara, who was ineligible last season, and Burns, should make strong bids for places in the backfield.

SPALDING'S ATHLETIC STORE

SPALDING'S OFFICIAL FOOT BALL GUIDE

Edited by Walter Camp

Contains the Official Rules

Price, 10 Cents

On sale at all newsdealers, news-stands and

A. G. SPALDING & BROS.

435 South Spring Street, Los Angeles.

MOTOR CAR DEALERS ASSOCIATION DIRECTORY

BEARDSLEY ELECTRIC — Beardsley Electric Co., 1250-1260 W. 7th. Home phone 53018, Pac. Wil. 788.

BUICK — HOWARD AUTO CO., 1323 S. Flower St. Home 60009, Main 9040.

CHANDLER—Chandler Motor Car Co. of Cal., 1144 So. Hope St. Main 3459, F5047.

FRANKLIN AND R. & L. ELECTRICS—R. C. Hamlin, 1040-1044 S. Flower. M. 7877, Home 60249.

GRANT—Leon T. Shettler Co., 151 West Pico St. Main 7034; Home 10167.

HUDSON — Harold L. Arnold, 1118 to 1128 S. Olive St. Sunset Bdwy. 678; Home A4734.

HUPMOBILE — MITCHELL—Greer-Robbins Co., Twelfth and Flower Sts. Bdwy. 5410, A1187.

KISSELKAR—Pacific KisselKar Branch, 1001 So. Olive St. Bdwy. 2963—10457.

LOZIER—WOODS ELECTRIC—Bekins-Spoors Motor Co., Pico at Figueroa St. 60634; Bdwy. 90.

NATIONAL—Earle Y. Boothe, 1355 South Flower Street. Main 5347, 60593.

OVERLAND CAR—WILLYS UTILITY TRUCK. J. W. Leavitt & Co., 1235 So. Olive. Home 60537—Main 4831.

PAIGE-HOWARD SIX. Thomas Motor Car Company of California. 1058-60 South Flower St.

SIMPLEX AND MERCER—Pacific Coast Agency Simplex and Mercer Motor Cars, 1057 South Olive St. A4547; Main 7563.

STEARNS-KNIGHT. POPE HARTford, King. Wm. R. Ruess, Cor. 10th & Olive. Main 7278, 60173.

As in a Mirror.

SEES HERSELF ON THE SCREEN.

Trixie Friganza Enjoys Her Picture.

"Your Neighbor's Wife" Coming to Burbank.

Gossip from All of the Play-Houses.

Trixie Friganza was her own enthusiastic audience, yesterday, boxes, gallery and all.

The joyous comedienne flirted with the undertaker for the Auto Club last week, posing for movie thrillers in the traffic drama to be reeled off at the Orpheum this week.

"Hurrah for muh! I'm a real hand-painted leading lady in this show, ain't I? Say, ever since Mr. Dill owned only one pickle, I've hankered to see myself in the movies. Looks that locomotive! Ain't I the original little undertaker's despair? For the love of Pete, who left the gate open? Honest, do I look like that? Looks me mussing the nice scenery all up! Say, whoa there! I don't come in crowds! I never made that many revolutions a minute in my life. Don't you know I'm a fat lady?"

Trixie was looking at herself in the movies for the first time, down at the moving picture studio of the Exhibitors' Producing and Exchange Syndicate.

And Cecil Woessmer, in his classy little National, is the high-voltage "willian," who has been wheeling Trixie into all the made-to-order dangers during the past week. He says Trixie has nerves like a pile driver's.

Nobody will ever laugh harder at Miss Friganza's jokes than the joyous Trixie laughed at herself as she viewed her movie adventures, and spieled off one of her extempore $1500 monologues.

"And that movie man called me a cannibal!" Dunno why. He just hollered: 'Hey there! You've eaten up twenty feet!' I dunno whose feet he meant. Anyhow I hadn't. And this is what I've been getting up at 8 a.m. for. Say, I didn't know there were such hours! What are you going to name this riot? What? No, you don't! I never used that many big words in a row in my life! Just call it, 'Trixie in Reel Life;' 'Her Set-Piece Smile,' or 'Gates Ajar!' Say, le's play something else now!"

Never mind what Miss Friganza said about herself. She just naturally made all the other women look like the Monday morning wash ladies' parade.

• • •

Some Inspiration.

La Jolie Deodima, who is to appear at Pantages this week, received the inspiration for her living pictures from the use of the stereopticon in her work as a model in Paris, so Manager Fish of the Empress states. One might judge she received it from Eve herself, judging from some of the pictures. Be that as it may, Mademoiselle is most beautiful in face and form, and it is said that sketches of her adorn more mural decorations in Paris than do the face and figure of any other model.

• • •

Made Speeches.

The popular long-distance actors, Charlie Chaplin and Jess Dandy, who act for the Keystone Moving Picture Company, and who are appearing in the movies in the Empress this week, were present in person last night, and Manager Fish, spotting them, told the audience they were there. They shrank up in their seats and tried to get behind themselves, but nothing doing, they had to mount the platform and talk to the film-fighters. Afterwards they gave an impromptu reception, and had to shake hands with both the incoming and outgoing audiences. They will ask for thinking parts out at the studio, today.

• • •

New Empress.

Mr. Marcus Loew will shortly visit the city to select a site for the new Empress Theater. Those closest to the big manager say it will probably be located on Broadway, near Sixth, though three other sites are under consideration. The theater will be one of the most beautiful, though by no means the largest, house in the city.

• • •

The Majestic.

It is expected that Frank Craven, who created and made a success of the male lead in "Too Many Cooks," in New York, during the past season, will be seen here in that play, September 20 at the Majestic.

• • •

New Dance.

Miss Trixie Friganza, in off hours from the Orpheum and the movies, is "creating" what she calls a "Chinese tango." Miss Friganza may be depended upon to put the tang in tango!

• • •

Dockstader in Movies.

Lew Dockstader, popular minstrel, according to New York reports, has gone into the movies, playing in "Dan," a five-reel Civil War drama, and will give a long-distance performance in this city at a near date.

• • •

Posture at Burbank.

The Burbank company is to start on Wednesday rehearsing for a production in the near future of "Your Neighbor's Wife," the play which was such a success at the Morosco, a year ago.

• • •

Much Excitement.

The most thrilling feature of the new Rainey hunt moving pictures, to be shown at the Majestic during the week beginning August 24, is the cornering of a ferocious African lion. The hounds surround the brush where the creature is at bay. Suddenly and without warning the great jungle monarch bursts from cover and charges directly at the camera, which is being operated by Mr. Rainey himself. A bullet from the rifle of an assistant stops the huge creature within five feet of the camera.

• • •

Miniature Movies.

Lillie Jewell's Marionettes, which will appear at the Pantages Theater this week, have acted in moving pictures. These films will be released shortly, and it is said they are most clever and amusing.

• • •

Confess, Dean!

Dean Worley has been a frequent visitor at the Pantages office during the past week. What's the answer?

• • •

Real Thriller.

A vivid movie thriller in the shape of a forty-foot fall over a cliff is one of the principal features in "Her Awakening," a two-reel Majestic drama, by Frank E. Woods, written especially for W. C. Cabanne of the Majestic, at the H. & M. Mutual Studios. Blanche Sweet is featured and Wallace Reid plays the lead. Ralph Lewis plays the heavy.

Billy Jacobs,

The "leading man" of the Sterling Moving Picture company. He is 2½ years old and is, without doubt, the youngest film star in the world.

Some Kid.

BILLY JACOBS, ACTOR; TWENTY-NINE MONTHS OLD

IMAGINE if you can a youngster only 29 months old who has appeared as leading man in over 100 photoplays.

Little Billy Jacobs of the Sterling company has this remarkable record. He has a director whom he loves—Mr. Robert Thornby—a man who has had unparalleled success in producing "kid" comedies, and under Mr. Thornby's able leadership the little phenom has accomplished wonders.

He has great hopes of some day being as great a director as "Mr. Fornby," as he calls him in his child-like language, and now he spends most of his spare time around the studio in getting a bunch of extra men and women together and putting them through a scene from some play.

The kiddies in the company are very fortunate in having a management which looks out for their welfare, and they do not lose any of their education through having to work in the pictures. They have a school provided for them right on the grounds under a competent teacher, and there they spend a certain time each day in study.

Billy is working hard and improving every day in his acting, and by this time has become well known to many of the movie fans of Southern California, and some day he hopes to make a name for himself as a producer as well as an actor.

WHITTIER CLUB COMING STRONG.

Jess Orendorff's Whittier club is traveling at a fast clip, these days. They walloped the Hoegee Giants yesterday afternoon in a great slugging match played at Los Nietos. The score:

	R.	H.	E.
Whittier	12	13	4
Hoegee Giants	11	10	2

Batteries:—Alexander, Haskell and Orendorff. Blue and Brown.

The Know All.

[Washington Star:] "De man dat thinks he knows more dan anybody else," said Uncle Eben, "seems so happy dat he gits by wif a lot o' nonsense 'cause people ain' got de heart to spoil his pleasure."

PRESERVE THE EYESIGHT.

No Organs of the Body Are Worked Harder or More Continuously Than the "Windows of the Soul."

[Journal of the American Medical Association:] The eyes are the hardest worked of all organs, and the safety and existence of human lives frequently depend directly on their accurate working. The harmful results of eye strain, never wholly absent throughout life, may begin very early in childhood, even in the second year. Many little children, for instance, are constantly tearing their clothes, hurting their feet and legs, stumbling and falling, because their eyes are so faulty that their estimates of the size, location and nature of objects are not correctly made. Adults who have been blind and are suddenly given good vision require years to learn to see with accuracy or safety in action. Probably 6 per cent. of children are left-handed, left-eyedness, causing left-handedness. From 6 to 10 years of age many children show an incomprehensible "nervousness," the twitching of hands and face, fickle appetite and various disorders, all usually due to eye-strain. Yet almost all of these cases of eye-strain can be relieved, and should be relieved in early childhood. The importance of correcting this condition early in the child's school years, and the influence of such a condition in the education and development of the child, must be apparent to every parent and teacher.

A Grateful Congregation.

[Kansas City Star:] An Independence preacher gave his congregation a vacation, and went to Colorado. The congregation then returned the kindly act, and added a sleeping porch to the parsonage during his absence.

A Repeater.

DONABELLE AGAIN WINS SAN DIEGO YACHT TROPHY.

[BY DIRECT WIRE—EXCLUSIVE DISPATCH.]

SAN DIEGO, Aug. 16.—The pretty little yacht Donabelle, Capt. W. P. Cary, won the second race for the San Diego Yacht Club Cup and one leg of the Williams Cup Race today.

The Junior, with Capt. Ed. Seller, made second place in the twelve-mile race around the bay which was witnessed by a large number from various craft.

Last Sunday the Donabelle won the first race for the cup, and today's victory gives Capt. Cary the cup permanently.

The Junior won the first leg of the Williams Cup Race last Sunday and the third race for the cup will be made August 30.

The Donabelle's correct time today was 3h. 39m. 26s., and that of the Junior, was 3h. 51m. 30s. The time was slow owing to the very light wind which caused the Butcher Boy, the Hackey and the Wanderer to drop out of the race shortly after the start.

Great interest attaches to the Ladies' sailing race to be held next Sunday following a picnic given by the San Diego Yacht Club. A number of girls in the Yacht Club are expert sailors and a good race is predicted. The girls will act as skippers and the yachts will be manned by men to do heavy work.

Among the entrants, are Misses Lucille Holcomb, who will sail Jeff, Edwina Kaufman, who will be the skipper of Junior, Mrs. E. S. Shields, who will handle the Lark, Miss Helen Hambley, skipper of the Elf, Mrs. E. W. Dort, who will have charge of the Circe.

GOLF GOSSIP.

BY ALMA WHITAKER.

THE open national golf championship events open tomorrow in Chicago and there are several entries from California. Robert E. Hunter, Michael McLaughlin, Craney Gartz among the amateurs; Hutton Martin, and two of the Smith brothers among the professionals.

Hutton Martin is expected to do well, for he was playing an all-round first-class game before he left the Coast and had won first money in every open event here this year. The Los Angeles Country Club is backing him with enthusiasm—he is the youngest of the three Martin brothers, prominent among the best professionals in the West.

• •

Coming Soon.

And the Del Monte meeting is but three weeks away. The Committee of Management is the same as last year, three from the north and three from the south. Percy Selby (a recent bridegroom by the way,) Vincent Whitney and H. Spens-Black for the north, and Edward Tufts, Sumner P. Hunt and H. N. H. Woodcock for the south.

The detailed programme follows in the lines of previous events—thirty-six-hole qualifying rounds for the men. The first thirty-two will qualify for the State championship, and the next thirty-two for the Del Monte cup. That is set for Saturday, September 5.

Sunday, the 6th, will be devoted to special events and match play for the tournament does not commence until Monday, so that conscientious scruples need not prevent the various golfing parsons entering the tournament.

• •

For the Women.

The women's Del Monte championship qualifying round is scheduled for Tuesday afternoon, September 8. The first sixteen will qualify for the championship, the second for the Del Monte cup. Play will be over eighteen holes.

The afternoon of Wednesday is also reserved for special events for both men and women.

The men's semi-finals hold the programme for Thursday morning, the 10th, when the finals for the lesser flights will take place. A men's consolation event is set for that afternoon.

The championship finals are reserved for Friday, the 11th, when the semi-finals for the women will also hold the course.

Mixed foursomes will be the piece de resistance for Friday afternoon.

Saturday will be devoted to the women's finals and special events for men, with a tombstone tournament in the afternoon.

• •

Open to Amateurs.

Any amateur golfer is eligible for this Del Monte meeting and the railroads are conspiring to make it alluring with cheap round-trip fares.

The prizes are many and magnificent, every defeated eight will likewise annex trophies, and the first and second net scores in the mixed foursomes.

Saturday night, the 12th, will be the scene of gaiety, congratulations and heart aches, for it is then that the lobby is crowded and animated, speeches made and prizes presented with much ceremony, merriment, cheering and witticism. Every one wears their most becoming clothes and their best smiles, and polishes up their repartee.

The graceful acceptance of one's prize is often a more exciting performance than winning it. Shy, modest violets suffer exquisite torture—and these are the kind that so often win them.

Quite a number of our own modest violets are, however, prepared to brave the ordeal and the list of entries from the south grows apace, albeit every one declares he is too hard up to go. But then there are so many things one can economize upon more successfully than golf. "Give me the luxuries of life and I will dispense with the necessities," wailed the satirist. And we entirely agree with him.

• •

Nothing Doing Here.

In the meantime our local clubs are holding no tournaments, but are practicing assiduously in private matches. The apparent lull in the golf world is a little deceptive—over sixty players invaded Annandale alone on Saturday and the Los Angeles Country Club was well populated.

The baseball match between San Gabbriel and Los Angeles was postponed because two very important members of the teams were away. So that is an excitement still in store for next week.

No Athletic Heart.

(Continued from First Page.)

a man's health not because of its nature, but because of his nature. The vital questions are the player's age; his bodily constitution and power of resistance; finally the question of his training. If a man is all right in these respects, he can choose what sport he likes.

Over-exertion, says Albu, does exist as a hygienic fact, though it has no permanent effect on the heart. The best test of it is the time taken after playing an active game for the heart to revert to its normal pulsation.

A healthy heart after strong, but not excessive exertions ought to return to its normal number of beats within fifteen minutes after the exertion ends. If it takes much longer, then over-exertion may be assumed.

LONG WALKS BAD.

Long walks carrying burdens are one of the chief causes of such over-exertion. The German military "baggage marches"—Gepackmarschen—constantly produce over-exertion. In these marches the men cover from twenty to thirty-five miles, carrying knapsacks, rifles, bayonets and cartridges. Sometimes the knapsacks are filled with sand. Prof. Albu's examination of men after such achievements shows that over-exertion is general. Of eight men examined not one regained his normal heart-beat within half an hour of the end of the march.

Vegetables, says Albu, are a wholly unsuitable diet for any man who wants to cover a long distance, or otherwise to keep up extra exertion during a long period. That is a scientific fact, because vegetables are poor in albumen, which is needed to replenish the muscles.

VEGETABLES BAD.

The fact may also be proved empirically. German tests in the "baggage marches" show that the flesh-eating soldier has the greatest endurance. Many feats of endurance have been accomplished on vegetable food; but that only proves the marvelous adaptability of the body to unsuitable nourishment.

Dr. Horst Maltzahn supplements these theories with the doctrine that at some ages women are quite as well fitted as men are for violent exertion, and that at some ages they are even superior. There is no game, however violent, which girls under 14 may not play on equality with boys. Between 14 and 20, girls should play games moderately and avoid violent exercise. After 20 if they are in good health they are as fit to play games as men.

BETTER THAN MEN.

When past middle life women are rather better equipped than men to play games. "The spectacle of elderly women of past 50 engaging in games which require quick movements often causes laughter, but nine out of ten women of 50 are better fitted to play lawn tennis and golf than men are."

It is a mistake, says Maltzahn, to associate nervous strength with dexterity in sports and games. On the contrary people with weak nerves, that is, so-called "nervous" people, are commonly the best game players.

Dr. Maltzahn came to this conclusion after testing the nervous conditions of lawn tennis players, good and bad.

He tested the players for nervous reactions, and found that of seven particularly adept and skillful players six had abnormally great reactions, thus indicating excessive nervousness. After that he tried numerous bad and indifferent players, including nearly the whole of his local club, and he found that most of the indifferent players had slight, that is healthy, reactions.

"It is not true," says Maltzahn, "that 'strong' nerves go with skill in games and sports. The best players have unusually delicate or hypersensitive nervous systems. That is true, at least, of lawn tennis and billiard players, but it is not necessarily true of footballers or boxers.

SPORT-FIT.

"There is a state of the body which may be called 'sportgemass' or 'sport-fit.' It is a nervous state. Men and women of dull, lymphatic temperament seldom make good game players, and as a rule they have no liking for games. Liking for games is the individual's desire to bring out a dexterity and adeptness which are part of a nervous temperament."

Maltzahn says that a good rough classification of humanity would be into "sport-individuals" and "non-sport individuals." The sport individuals include the finer half. "Hence Anglo-Saxon countries abound in delicate, nervous yet virile types. It is the custom in Germany to ascribe this type to sport. It is probable, however, that Anglo-Saxon sport is the result of this type, and not the cause of it."

NO ATHLETE'S HEART.

Laymen, says Albu, exaggerate the permanent influence of sport on the heart. There is no such thing as an athlete's heart. By "athlete's heart" is meant a heart hypertrophied or otherwise typically affected by over-exertion.

All exertion affects the heart's functioning in a peculiar way. Whether a man plays a game violently for five minutes or exerts himself heavily for five hours, his heart functions in the same way. As long as the exertion lasts the heart has to pump into the arteries from three to five times the normal quantity of blood. This means an increase of pressure in the blood vessels until the heart's muscles through over-exertion suffer a kind of temporary paralysis.

NO ABNORMALITY.

But frequent repetitions of this overexertion do not produce any chronic heart abnormality which a doctor can recognize as an athlete's heart. Dr. Albu has proved this by examination. In some cases he found that the heart had decreased in size; in some, it had increased; and in others there was no change in its size.

Hence games and athletics if they affect the heart at all affect it in different ways, but there can be no question of a particular diagnosable kind of "athlete's heart."

This conclusion is backed by the South German doctor, Maltzahn, who says he has examined the hearts of seventy footballers, hockey players and long-distance walkers and runners, and "found nothing that can be traced distinctively to sport exertion."

Theatres—Amusements—Entertainments

BROADWAY—Between 5th and 6th
The Hendrix—Belle Isle Co.
The School Master
A concoction of comical conversion, mirthful melody, delirious dances, riotous ragtime and merry maidens to cajole the careworn, coax the cranky and captivate the capricious.
ALWAYS
8 BIG FEATURES
SHOWS AT 2:30, 7:10, 9:00—10c—20c

Pantages Vaudeville
The Original New Orleans Orchestra and Rag Time Band
The Hit of the Season
You Can't Afford to Miss These Colored Musicians
Lillie Jewell's Marionettes
Cooper & Ricardo
American Newsboys
Standard Bros.

MILLER'S THEATER—
Three Reels of Laughter
MILLER'S THEATER
Three Reels of Laughter
My Friend From India
H. A. Du Souchet's famous three-part comedy with WALTER R. [illegible] in the original role of A. KERNER SHAVER.
Extra Added Attraction
Mary Pickford, Flora Finch, Billy Quirk and other favorites in the [illegible] comedy, "Muggsy's First Sweetheart."

AUDITORIUM, CLUNE'S—Theater Beautiful
THIS WEEK
DAILY TIME 12:15, 2:30, 4:45, 7:00, 9:15 p.m.
Return of Rex Beach's Alaskan Romance
The Spoilers
Next Week—"Sealed Orders," a message from European Nations.

CLUNE'S BROADWAY—War Relics
War News
Three Big Comedy Successes—They Are Loads Because
"The Speck on the Wall"
Hearst-Selig Pictorials and Other War News Series.

WOODLEY THEATER—838 Broadway
THIS WEEK "THE GREYHOUND"
BY PAUL ARMSTRONG, AUTHOR OF
"THE ESCAPE," "ALIAS JIMMY VALENTINE"
MATINEE ALL SEATS 10c NIGHTS, 10c, 15c

JARDIN DE DANSE—Corner 6th and Grand
Popular Photo-players, TONIGHT
Dancing every night in the week except Sunday—Perfect dancing floor—all accommodations—music—admission 10c.

REPUBLIC Theater
BERT LEVEY'S
Main St. Between 3rd and 4th
Matinee Daily at 2:15
Night, 7:00 and 9:00 P. M.
Vaudeville Review
7 Great Feature Acts 7

VISIT THE CAWSTON OSTRICH FARM—
South Pasadena. See the gigantic birds eat and play. Take the Pasadena car to Fair Oaks, transfer to Fair Oaks car to Mountain View, cars on Main Street. Round trip tickets including admission, 75 cents. P. E. Depot or Cawston downtown store, 128 Broadway.

A Mighty Hard Job.

QUARTER-MILE RECORD CRACKED NEXT SEASON

THE inclusion of a quarter-mile straightaway on the programme of the Panama-Pacific International Exposition sports at San Francisco next year, will only not be a novel affair, but it will conclusively demonstrate the extent to which the long-sprint men have improved within the past generation.

The world's record for this event is 47s., held by Maxey Long of the New York A.C., and made on October 4, 1900. With all vaunted improvement, the new science of training, and other discoveries in that line, it will be interesting to see if any of the runners possess the speed to wipe away those figures.

How Long came to make this record was more of a chance than any preconceived idea about a star performance. The week previous he had made a world's record by covering the two furlongs in 47 4-5s. The wonderful feat was accomplished on a fifth of a mile circuit, and Long was scratchman, the race being a handicap.

Those who knew said the Mercury-foot phenom should do something great on a straightaway, so on the spot, James E. Sullivan suggested that Long make a public trial on the old Guttenburg race track.

PRECAUTION AGAINST MISTAKE.

Without an hour's delay preparations were made for the trial, which was duly sanctioned and advertised as a competition, and the New York A.C. rolling and sprinkling staff was immediately transferred to the "Gut," to get the path in shape. Every precaution was taken to prevent a mistake. The course was surveyed by a civil engineer. Competent timers were engaged, and not alone were they placed on the finish line, but some were stationed at intermediate distances.

The weather was all that might be desired for such an attempt. A balmy October day without any perceptible breeze, and the temperature was at a degree, which would tempt an athlete to do something big when he shed his street clothes. Long was equal to the occasion. He not only shattered all previous marks for the full distance, but he flew by the 350-yard post in 36 2-5s., and the 400-yard flag in 42 1-5s. These two marks have also withstood the assaults of time.

BAKER MADE TRY.

Back in 1886, on July 1, Wendell Baker, the Harvard sprinter, who even to this day holds some of the records on the books, made a special try for the "quarter" straightaway on the old Beacon Park trotting track near Boston, and it was successful, for he traveled the distance in 47 3-4s.

Beacon Park was an exceptionally fast track. During the visit of the Gaelic team to Boston in 1888, T. J. O'Mahoney, the "Bonnebery Steam Engine," showed on the [illegible] and yet at his best on a cinder he was a couple of yards now 50s.

Although the [illegible] millers of the time had [illegible] have a crack at Baker's [illegible] one tried till William C. [illegible] to Harvard in 1888. [illegible] was the quarter, and [illegible] duels between Downs and Dohm of Princeton, were [illegible] events of intercollegiate [illegible] time. Downs could turn [illegible] and beat 50s., and [illegible] around Cambridge he was [illegible] to be faster than Baker.

HE MADE RECORD.

It was on July 3, 1890, that [illegible] made his attempt. The [illegible] showed 47 2-5s. Those [illegible] at the 400-yard mark [illegible] the figures given as 48s.

All went well for a few [illegible] the world near with the [illegible] blend Harvard flier, but [illegible] had the endurance [illegible] the course over which [illegible] running was not the full [illegible] mile.

Then followed duels of [illegible] and counter claims and [illegible] about six months of the [illegible] of discussion. Expert [illegible] were brought in to [illegible] did actually run the full [illegible] and plans were [illegible] him crossing the [illegible] least finding the [illegible] short had it that there was [illegible] hope of all, and it was [illegible] there was a [illegible] of the [illegible] ward the short [illegible] judges went [illegible] for the [illegible] the fears [illegible] they made a [illegible]

Downs was [illegible] record. There was [illegible] of athletics over [illegible] of 43s. for the [illegible] Downs was [illegible] and it allowed [illegible] it was beaten by [illegible]

To this day [illegible] warrant and in [illegible] of the law, arrested [illegible] taking him to the Police [illegible] endeavoring to prevent [illegible] his attorney. Upon [illegible] Justice Summerfield [illegible] notwithstanding a [illegible] the law of California to [illegible] that Mr. Graham could [illegible] to bail, and failing in [illegible] that the bail be fixed at [illegible] that would render it [illegible] Graham to obtain his [illegible]

[illegible]'s warrant was [illegible] Los Angeles and an [illegible] other made to induce the [illegible] agent to aid in [illegible] Graham before he could [illegible] corpus proceedings [illegible] charges that Mr. [illegible] July 17, 1907, asked [illegible] him (Graham) have [illegible] for an advance on and [illegible] to be thereafter ex- [illegible] that Graham received an [illegible] which he procured the [illegible] for such an advance. [illegible] was as above stated. [illegible] 27, 1907 on which [illegible] for all sums thereto- [illegible] and Ayres' failure to re- [illegible] which he contrac- [illegible] was due to his own [illegible] repeated warnings to

[illegible] in the indictment [illegible] were made [illegible] in the title to the tim- [illegible] useless is demonstra- [illegible] by the fact that three [illegible] civil suits were render- [illegible] the company and Gra- [illegible] further fact that [illegible] parties for $1,550,- [illegible] purchasers had the [illegible] to be trans- [illegible] examined by eminent [illegible] their acceptance.

[illegible] even that not until [illegible] seven years and the [illegible] judgments in Gra- [illegible] the criminal pro- [illegible] During all of that [illegible] has resided at [illegible] Angeles and has [illegible] extensively engaged [illegible] such places. He has [illegible] Tennessee, but has [illegible] several times since [illegible] with Mr. Ayres, with [illegible] he had [illegible] of that state, ever [illegible] tion, he is rely- [illegible] believe to be signi- [illegible] papers presented

To the Public.

SIDE OF FRAUD CASE.

...ngs for B. F. Graham Issue Statement.

History of Deal as Seen by Them.

...ief's Freedom on Bail Terminates Today.

...from the side of B. F. Gra... real estate dealer fight... ...tion to Nashville, Tenn., ... charge of fraud in a big ... Donald Barker and Oscar ... B. Graham's attorneys, is... ...court last night. Mr. Gra... ...his release on bail by ... habeas corpus Saturday ... Circuit Judge Ross and ... ...day. The statement fol...

...for Mr. Graham, believ... ...by the publication of any state... ...pending judicial consideration ... to be of doubtful propriety, ...ed him to decline to be ... The persistent repetition ... and misleading matter ... his case has caused a ... of our attitude in this ... to the extent of submitting ... ...ment of the facts, which ... for themselves:

...time prior to June, 1907, ... of which Mr. Graham, ... of Chicago, was one ... financial stockholders, held ... for the acquisition of cer... ...licenses" issued by the ... of British Columbia. As ... of negotiations at Chicago, ... Ayres, an experienced ... of Nashville, Tenn., and ... in June, 1907, procured ... from the company to pur... ...of those licenses. The land ... and the agreement ... that the acreage was ...

...out his associates, and ... to British Columbia. ... lands and the evidences ... is owner at Vancouver ... ...ses in the custody of ... and R. T. Elliott, an ...

...examination, Ayres, at ... August 27, 1907, en... ...contract of purchase at ... $250,000, payable in in... ...with the usual provisions ... in case of default. Up ..., 1907, Ayres had paid ...mount of the transaction, ...credit therefor on the con... ...tor date. He defaulted ...installments, paying only ...ment thereof to the com... ...said to the British Co... ...ment about $4500 in ... being in default for ser... ...and being frequently ... his failure to live up to ... was a source of em... ...is Mr. Graham's com... ...is formally notified that ...as at an end.

...commenced two suits ... courts at Chicago against ... interests, making vari... ...of fraud, in both of which ...leaded. He then com... ...in the United States Court ...in which, after his death ...widow was substituted as ...in the same charge ...inst Mr. Graham, as ap... ...indictment, which ac... ...extradition papers. In ... after a trial lasting ...before District Judge Car... ...a jury, a verdict was rend... ...Graham's favor.

...after this verdict the ...who represented the ...in said civil suit ap... ...witnesses before the grand ...ville, and an indictment ...one of said witnesses ...grand jury being Harry S. ...is now in Los Angeles ...the extradition proceed... ...attorney admitted before ...that he has a contingent ...whatever money may be ...from Graham, and holds a ...attorney" from the Attor... ...of Davidson county.

...July 25 last, about ...ame attorney, accompan... ...Tennesseans of preten... ...proportions, together ...Lee Westwine and a de... ...at Mr. Graham's ...warrant and in di... ...of the law, arrested ...him to the Police ...endeavoring to prevent ...his attorney. Upon ap... ...Justice Summerfield ...notwithstanding a pro... ...law of California to ...that Mr. Graham could ...to bail, and failing in ...that the bail be fixed at ...that would render it im... ...Graham to obtain his re...

...Ayres' warrant was tele... ...Los Angeles and an un... ...other made to induce the ...agent to aid in trans... ...Graham before he could ...corpus proceedings ...charges that Mr. ...July 17, 1907, asked ...him (Graham) have ...for an advance on and ...to be thereafter ex... ...that Graham received an ...which he procured the ...for such an advance. ...was as above stated. ...August 27, 1907 on which ...for all sums thereto... ...and Ayres' failure to re... ...money which he contrac... ...was due to his own ...repeated warnings to

...charges in the indictment ...conditions were made ...in the title to the tim... ...useless is demonstra... ...by the fact that three ...civil suits were render... ...the company and Gra... ...further fact that ...purchasers had the ...to be trans... ...examined by eminent ...their acceptance.

...even that not until ...seven years and the ...judgments in Gra... ...the criminal pro... ...During all of that ...has resided at ...Angeles and has ...extensively engaged ...such places. He has ...Tennessee, but has ...several times since ...with Mr. Ayres, with ...he had ...of that state, ever ...tion, he is rely... ...believe to be signi... ...papers presented

LAURA JEAN LIBBEY TALKS HEART TOPICS.

Poor Girls and Wealthy Flirts.

"Be not too rigidly censorious.
A string may jar in the best master's hand,
And the most skilful archer miss his aim;
I would not quarrel with a slight mistake."

If there is one girl more than another who is ambitious to rise in the world it is the daughter of poverty. She cannot pick out the flowery path that pleases her. She must join the great army of workers who tread the beaten path.

She knows from earning it the value of a dollar and how dark the future looks when she is unable to save even the smallest sum. Aye, and what a struggle is hers to live from hand to mouth, but, withal, trying to keep the lamp of hope burning in her heart.

Such a girl believes there are but two prospects to look forward to, either to keep on toiling or to wed some nice young man who will shoulder burdens and dower with his love.

It cannot be denied that these girls look eagerly forward for their Prince Charming to cross their path. Thus such maidens are easy prey for the audacious male flirt. Such men would resent bitterly having their own innocent sisters make the acquaintance of men through a flirtation instead of an honorable introduction. They have one code of morals for their own home folks, but quite a different one for other girls who have no such home or protection.

There are some wealthy young men who imagine they can do as they like in striking up an acquaintance with a girl whose pretty innocent face takes their fancy. They are actuated only by the spirit of mischief—a pastime for the moment. There are some poor girls who have sense enough to give the handsome, wealthy young man a decided snub when he attempts to pick her up as a "speak easy."

There are other foolish maidens who walk blindly into the trap. Although the flirt, the masher, as he is commonly called, makes all seasons his own, he is more apt to try to scrape acquaintance with the poor working girl in the summer time, when his folks are out of town and he can room where he pleases and with whom without any one in his set knowing it. He may take the girl whose acquaintance he has made without an introduction to the movies, or the dance halls, perhaps in his automobile, for a joy ride. The girl builds her hopes that he is in love with her. She believes herself on the royal road to love and happiness ever after. A few weeks or months after she has acquired the taste to know what it is to have a sumptuous dinner without paying for it and life such as the rich lead, and, lo she is dropped as quickly as she was picked up. A newer fancy has crossed the flirt's path. She is left to grieve over "what might have been." It is not to be supposed that rich young men do not fall in love and wed poor girls who work for a living; they often do. A girl can rest assured, however, it is seldom or never, that they take to their hearts and homes as their wives for their mothers and sisters to love, the thoughtless maidens who met their insincere attentions half way and flirted with them.

MISS LIBBEY'S ANSWERS TO YOUR QUESTIONS.

Correct names and addresses must be given to insure attention, not for publication. Address all letters to No. 960 President street, Brooklyn, N. Y.

He Is Trying To Break Off.

Dear Miss Libbey: I am a young lady twenty-eight years of age; I have been keeping company with a gentleman seven years, but he has never spoken of marriage. He often goes out of town to see another girl, remaining over Sunday. My friends tell me I am foolish to waste time with him, but I love him. He never calls lately of his own free will. I always have to write him or see him on the street. In all the seven years I have known him I have been to the theater but three times with him. Kindly advise me what to do—but I cannot give him up.

M. M.

How can one advise in a case like this? It's like sending for a doctor and saying to him: "You may prescribe for me, but I won't take your medicine." The truth is usually a bitter pill to swallow but why try to sugar coat it? Be brave, little girl, and look the truth straight in the face. It would seem to me from my viewpoint of the case, that your one-time wooer has ceased to care to wed you—now—or ever. His affections have gone out to the girl whom he spends Sunday with. When one has almost to make use of a derrick to pull a man to one's home or apply whip or gad, as it were, it is time to give him the wish of his heart, which is—to be let alone.

As A Girl Makes Her Bed.

Dear Miss Libbey: I am a young girl of eighteen keeping steady company with a young man of twenty. He has the habit of drinking and flirting with other girls in my company. Do you think he cares for me? Should I give him up? M.

Drinking and flirting men do not make good husbands. The girl who weds one of that kind takes risks on future happiness. The world is full of good young men who respect the company they are in too much to flirt. He who has the temerity to appear before a young girl in an intoxicated condition merits dismissal at once.

Jealous Wives.

Dear Miss Libbey: I am a married lady thirty years old. I am very jealous of my husband, who believes in laughing and having a good time. Please tell me how to prevent being jealous—when there's no cause.

L. H.

Isn't it a case of putting up an umbrella when the sun is shining and not so much as a tiny cloud in sight? You have imagined yourself jealous; it's a poor rule that won't work both ways—just imagine you're not and stick bravely to that belief.

A Bashful Maiden.

Dear Miss Libbey I have been going with a fellow a year. When we go driving he puts his arms around the top of the seat. Is that proper? Is it the girl's or the fellow's place to carry the kodak when going to the park? ROSIE.

The young man is exceedingly nice and proper not to put his arm about your waist until the time arrives to pop the question. He should carry the kodak.

LAURA JEAN LIBBEY.

WORKS WHILE HE WORKS.

While Dr. George W. Driskell, a chiropractic, living at No. 1332 South Figueroa street, was visiting patients last night a burglar entered his home and stole jewelry valued at more than $800, according to a report filed with the police. The intruder gained an entrance to the house by prying off a rear window with a garden spade.

SPLENDID BEAN HARVEST READY.

NORTH WHITTIER GROWERS TO GET BUSY TODAY ON LARGE YIELD.

[LOCAL CORRESPONDENCE.]

WHITTIER, Aug. 16.—Bean harvest in the section known as North Whittier will begin tomorrow. The hot weather of the past week has caused the blackeye beans to ripen rapidly, and the bean cutters will be in the fields from now on till the completion of the work.

About 500 acres of blackeye beans are growing in North Whittier this season, and old timers in bean culture say the crop is excellent in yield and quality. The recent advance in price has been a source of satisfaction to the growers, $9.00 per 100 pounds being quoted on the market last week, whereas only $2.75 was offered earlier in the season on contract.

The growing demand for the bean straw for a mulch under young citrus trees and for a fertilizer and producer of humus, gives additional value to the crop. Heretofore most bean straw grown in North Whittier has been baled and shipped out for these purposes, but this year local demand will use all the straw produced.

WILL SPRAY.

To start clean and keep free from citrus pests is the object of citrus growers in North Whittier Heights tract, and to that end all young groves set out either this year or last year will soon receive a spraying with the regulation resin dip, according to a decision of the growers in conference last week. William Wood, county horticultural commissioner, has appointed A. M. Chidester of this city as special deputy for the North Whittier district, and the new official is now making a thorough and detailed inspection of the large acreage recently planted.

CAUSES OF WAR.

Rev. Cass Arthur Reed, dean of the International College, Smyrna, Turkey, who is spending a few days at the home of his parents, Mr. and Mrs. A. L. Reed of East Whittier, addressed the union meeting of Whittier churches in the Whittier When Mr. Reed left Turkey a few weeks ago there was no immediate sign of the great European war which broke so suddenly. "The present war comes because little Servia is in the way of stronger nations in their desire to seize the advantages afforded by the rapidly waning power of the Turk," said Rev. Reed. "The power of Moslemism is now confined to a small portion of Europe, and Constantinople is the goal so earnestly coveted by many European nations."

YOUR OWN DRUGGIST WILL TELL YOU Try Murine Eye Remedy for Red, Weak, Watery Eyes and Granulated Eyelids. No Smarting—Just Eye Comfort. Write for Book of the Eye by Mail Free. Murine Eye Remedy Co., Chicago.

Colyear's
FIRE PROOF STORAGE

THE SAFEST PLACE to store your FURNITURE
Separate Locked Concrete ROOMS
$1.50 per Month and Up.
Main 1117—Phone Us—Home 60577
Auto Trucks for Moving.
COLYEAR'S Van & Storage Co
Warehouse 418-17-19 San Pedro Street
Main Office, 509 So. Main St.

Anatomik SHOES
--for Broken Arches
The "Anatomik" Shoe, designed by a surgeon expressly for the relief of Broken Arches, is now worn by thousands of former sufferers throughout the country. If your arches trouble you, you owe it to yourself to try a pair of "Anatomiks." We have all Sizes for Men and Women.
Staub's
The Popular Price Shoe Store.
336 SO. BROADWAY

$3.15
Ventura, Santa Barbara and Return
August 28, 29, 30
Return Limit
One Month From Date
Stopovers at
Oxnard, Santa Paula
and points north intermediate to Santa Barbara.
Visit the Mission City
A wonderful combination of mountain, sea and shore. Boating, bathing, fishing, riding, driving, motoring, golf, tennis, polo.
Hotel accommodations unsurpassed.
The Santa Barbara Mission
is the best preserved of all the Missions, and is the only one still owned by the Franciscans who built them all.
Frequent and convenient train service.
Southern Pacific
THE EXPOSITION LINE 1915
LOS ANGELES OFFICES
212 West Seventh Street
Phones: Home 10171; Main 8322.
Station Fifth and Central Ave.

Democratic Primary Rally
Tuesday, Aug. 18, 8:15 P. M.
Blanchard Hall
Speaker of the Evening
Hon. James D. Phelan
Democratic Candidate for U. S. Senator
Three Times Mayor of San Francisco

—Home of Ostermoor Mattresses— —McCall Patterns—
Coulter Dry Goods Co.
(Founded in 1878.)
U. S. Postoffice Sub-Station. W. U. Telegraph Branch. American Express Branch.

Pre-Inventory Sale Specials

Wool Suits on Special Sale at $15.75
A tremendous discount on the most stylish suits shown this season—handsome blues, greens, tan, black, white and stripes; some rich taffetas shown, too, sizes 16 to 42; garments whose previous prices have been $30 to $52.50, in the pre-inventory sale at $15.75.
New Fall Suits
Are here for you to select from—new basque and Redingote models, in broadcloths, serges, wool poplins and cheviots, prices all the way up to $55—excellent qualities and irreproachable styles, every one.
(Garments; Second Floor)

Pre-Inventory Sale of Undermuslins Continues
Marcella Drawers
—previously priced at 65c, $1, $1.25 and $1.50, now 50c, 75c, and $1.00 pair..
—previously $2 and $2.25, now $1.50.
—previously $2.50, now $2; and the $3.50 drawers now $2.50.
Crepe Marcella Drawers
—were 65c, $1 and $1.50, now 50c, 65c and $1.
Skirts—scallop bottoms, embroidered panels
—now $1, $1.25, $1.50 and $1.75.
Crepe Skirts
—scallop ruffle; were $1.50, now $1.
—with Torchon lace and wide beading and ribbon; formerly $1.75, now $1.25.
Crepe Slips
—scallop neck and bottom, $2.00.
Crepe Gowns
—high neck styles, $1.25.
—low neck, $1, $1.25 and $1.50.
Muslin Gowns
—extra good quality, high tucked yoke, round or V-neck; were 75c, now 50c.
(Muslinwear; Second Floor)

Summer Underwear on Special Sale
Broken lines of fine mercerized lisle union suits for women; crocheted tops, lace knee; all regular sizes; were $3, reduced, to close, to $2 garment.
Vests—of soft lisle; lace trimmed neck; were 50c, special, three for a dollar.
(Knitwear; South Aisle)

New Fall Satins
No silk material will be in greater demand than satins, judging from present style trends. And no showing will be broader or more comprehensive than that at Coulter's—you may be certain.
Among recent arrivals may be mentioned—
—40-inch Satin Cashmere at $2.50.
—42-inch Satin Charmeuse at $3.00.
45-inch Satin Paons at $3.50.
—42-inch Satin Tailleur at $4.00.
—42-inch Satin Cashmere at $3.50.
—36-inch Satin Majestique at $2.00.
—36-inch Satin Francaise at $2.25.
—36-inch Satin Phalanx at $1.50.
—36-inch Satin de Luxe at $1.50.
—all of the foregoing in white, black and the season's most popular colors.
In Black Silks
—54-inch Satin Imperial, for capes, etc., at $3.00.
—42-inch Satin Soliel at $4.50.
—40 and 44-inch Bengalines at $3 and $3.50.
In Roman Stripe Silks
—35-inch Roman Stripe Taffetas at $2.00.
—35-inch Roman Stripe Ottomans at $2.50.
—36-inch black-and-white Pekin Stripe Satins—an extremely complete showing of these, in all their various width stripes, at $1.75, $2 and $2.25.
(Silks; Broadway Annex)

Stylish Dress Goods Take Pre-Inventory Sale Prices
Plaid Goods with Plain to Match
In Alice blue and tan, gray and lavender, old rose and gray, brown and gray, yellow and drab, green and gray; 44-inch widths, $2.50 values at $2.00.
Check Suitings
Tan, brown, green, blue and white, and broken checks of practically any color; 47 inches wide; $2 values at $1.50.
Plaid Suitings
Good weights for coats—gray and lavender, gray and blue, green mixtures and tan mixtures; 56 inches wide; $2 values at $1.50.
Bedford Cords
In brown, taupe, gray and tans; $2.50 values at $2.00.
(Wool Goods; Broadway Annex)

New Gabardine Roman Stripes
wool materials, just put in stock; 44 inches wide, $3.00.
(Wool Goods; Broadway Annex)

Advance Styles in Girls' Coats Are Here
Not a very great number, but every one distinctly good—shown in all the novelties; velvet collars and cape styles, for girls of six to fourteen years, $5 to $12.
Bo-Peep Dresses
in pink and blue stripes, at $1.25.
Wash Dresses
a new assortment, for school wear; ginghams and crepes; for girls of six to fourteen, $1.75 to $3.50.
(Girls' Wear; Second Floor)

Pre-Inventory Sale Offers Good Corsets for Very Little Money
—Many discontinued numbers of high-grade corsets, such as Bon Qualite, Successo, Lily of France, Redfern, Howd Lace Front, Parrine and others; ranging in price from $4 to $6, are now on special sale for just $3.50.
—Others—La Grecque, Parrine, Redfern, Lily of France, formerly priced up to as high as $10, now $5.00.
(Corsets; Second Floor)

Interwoven Socks—First of All, Durable
That is the one thing that most fine thin socks lack—and one of the things the Interwoven sock never lacks; it is the best wearing sock made; has a snug ankle fit; a fine silk luster; a silky appearance—and it really wears, because it has the Interwoven patent wear-resisting heel, toe, sole and ankle—no weak places.
When you wear Interwoven Socks, there is no darning to be done—because the bottom of the entire foot is wear proofed by the patent Interwoven process, which makes possible a thin sock that outwears any thick one. Interwovens are the most wonderful of all socks, and no others equal them in durability or popularity.
In mercerized lisle or cotton, 25c and 35c, guaranteed; in silk, 50c a pair; black and colors.
(Men's Furnishings; South Aisle)

Ostermoor Mattresses Reduced
Coulter's is the only Los Angeles store at which the genuine Ostermoor mattresses may be bought, at any price; as representatives, we sometimes can offer such reductions as these—
Full size; satin finish, dust proof tick—were $16.50, at $15.
Various sizes; were $14.85, at $13.35; were $13.20, $11.70; were $11.50, at $10; were $10.00, at $8.35.
(Bedding; Rear South Aisle)

Sweaters for Vacation and Outing Wear

Whether you need an inexpensive sweater for "knockabout" climbing and mountain wear—or a better one for strolling about on boardwalks, etc., you may depend upon finding it at Coulter's.
All-Wool Sweaters—heavy weight, for vacations in mountains, etc., in green, white, red or Oxford gray, all sizes; well-made in every way, $6.50 and $7.50.
Silk Sweaters—in solid colors or two tones of green and black, rose and black, blue and black—handsome affairs that are good for wear anywhere a sweater coat may be worn, at $10 to $20.
(Sweaters; Second Floor)

Hall-Borchert Dress Forms.
—are adjustable; and shown at various prices—the Empress, at $18; we have, as well, the Queen, at $20; the Peerless, at $15; and the Perfection, at $12.
(Linings; Second Floor)

Black Holeproof Hose For Children
The hose that are guaranteed for wear—and so ideal for children—in light and medium weight, for boys and girls; six pairs, guaranteed six months, $2; three pairs, guaranteed three months, $1.
(Hosiery; Main Floor)

Pretty $3 Petticoats at $2.50
All fresh, new petticoats; not a reason in the world for reducing them, except that we have too many, before stock-taking. They are made of good messaline; good in width, and come in nearly every color, as well as black and white; choose in this sale at $2.50.
(Petticoats; Second Floor)

215-229 South Broadway—224-228 South Hill Street

Cities and Towns South of Tehachepi's Top—Los Angeles County News

Long Beach.

WORDY LOAFERS DEFY OFFICERS.

Occupy Municipal Pier and Create Nuisance.

Police Powerless, Residents Enter Protest.

"Peeper" Accused by Woman Given Probation.

[LOCAL CORRESPONDENCE.]

LONG BEACH, Aug. 16.—Defying law and order and challenging the City Council and the police force to remove them, a band of I.W.W.'s and Socialists have captured the municipal pier off Pine avenue. They block the entrance to the structure, offend tourists and residents alike with their mouthings, and make the decks unsanitary with their expectorations. Tomorrow a group of guests of the oceanfront hotels, who have vainly protested to the city authorities about the loud-mouthed speakers, will take their grievance to Mayor Whealton.

These idlers, calling themselves members of the Industrial Workers of the World, although they have not worked since they came to this city and never expect to, were ordered off the pier last Wednesday. The Council directed the Chief of Police to put them under the pier. The I Won't Workers became enraged and refused to move. Not having as many policemen at his command as he had the month before, and finding no penalty fixed for violation of the Council's order, Chief of Police Cole was powerless to cope with the mob.

Two or three hundred of the loafers congregate at the entrance to the pier in the early morning, and defame and curse almost everyone in authority until late at night. In loud, raucous voices they disturb the Sabbath quiet, and the peace of mind of the business men and the tourists alike.

PROBATION FOR "PEEPER."

For the first time in the history of the city, police court was held on Sunday today, when Judge Hart disposed of the case of H. S. Simpson, charged with being a "peeper." Simpson was arrested August 14, and charged by a prominent society woman of Magnolia avenue. He was haled before the court and sentenced to spend thirty days in the County Jail. On the plea of friends, Judge Hart had Simpson before him again today and placed him on probation for six months.

A fox terrier belonging to H. A. Hill which had a penchant for snapping at children, and which was given up to the police to be shot by the owner, and which gnawed through the rope by which it was tied in the police garage, came back today to give himself up. He came up to Officer Yancy, who had had him in charge, with his tail between his legs, looking as sheepish as any dog ever looked. Yancy was obliged to let the law take its course and he shot the dog that gave himself up.

A group of rowdies on a Magnolia-avenue car terrorized passengers and residents thereabout late last night by setting beer bottles on the seats and then shooting at them. They threatened the car crew with the weapons until the car men telephoned to the police, when the rowdies fled in the darkness.

LIBERAL REWARD.

Lost Ford touring car. License No. 8354, model 1913, factory No. 198,133, painted black, Stewart speedometer, Bosch magneto, electric lights, two extra tires on left side of car, one satchel, contents, account books, written in Chinese and English.

The car was stolen and driven away by a young, heavy-set fellow, accompanied by a younger boy, from Broadway side of A. Hamburger's store last Saturday noon. Finder please return the car with contents or account books to No. 120 E. 23rd street. Telephone 24187. Will receive liberal reward. No question asked.—[Advertisement.

TOWN TO CELEBRATE.

[LOCAL CORRESPONDENCE.]

GARDEN GROVE, Aug. 15.—Garden Grove will hold a big barbecue and celebration on August 22. This is the first town in the county to pave its streets full width without a tax levy or assessment of any sort. The property owners all agreed to the plan and each paid part of the cost. The business part of town is paved. The Pacific Electric Railway has completed its double-track line to Los Angeles and Santa Ana from this point. A new walnut packinghouse is going up. These strides forward will be celebrated. There will be a big feed and a unique programme. Candidates for office at the primary election will be present and engage in original stunts. Good music is assured. There is to be a baseball game between Orange and Garden Grove and other games and amusements. Japanese fireworks will be exhibited.

GREAT RATTLER LIVES IN TOWN.

[LOCAL CORRESPONDENCE.]

SAN BERNARDINO, Aug. 16.—For four years a rattle snake of large size has lived under local stores, is the belief following the rather disturbing discovery of James Kennedy in a local hardware store. Mr. Kennedy almost stepped upon the reptile as it lay coiled back of a counter. The snake had crawled into the store through a pipe.

Four years ago, a traveling snake show lost two snakes in a block adjoining the store. One of the snakes was captured at the time.

San Bernardino.

CREOSOTE NEED OF RAILROADS.

WAR CUTS OFF ENTIRE SUPPLY, DECLARES OFFICIAL.

Vice-President Storey of Santa Fe, Head of Operating Department, Postpones Inspection Trip South of Tehachepi Because of Accident to General Manager—Other News.

[LOCAL CORRESPONDENCE.]

SAN BERNARDINO, Aug. 16.—The European war, according to Vice-President Storey of the Santa Fe, will have at least one direct effect that will hinder the railroads. The United States companies have been purchasing all of their creosote from Germany. The creosote is an important factor in the putting in of ties, as all ties have to be soaked with it before use. The supply has been cut off and the local product is of such inferior quality, according to the official, that the railroads will feel the need of it.

Mr. Storey, head of the operating department of the system, has postponed an inspection trip in Los Angeles, San Diego and San Bernardino on account of an accident to General Manager Wells of Los Angeles, who was to have accompanied the high official. It is understood that Mr. Wells sprained an ankle while alighting from a train. Vice-President Storey headed north from Barstow, bound for valley points and San Francisco, and will visit Southern California when the general manager recovers from the accident.

Frank Keir, an employee of the water service department of the Santa Fe, was seriously injured when a motor car on which he was riding jumped the track at a curve in Cajon Pass and pinned him beneath it. Mr. Keir suffered a broken arm and leg. He was brought to the city, but the doctors have as yet been unable to ascertain the exact extent of his injuries, owing to the unusual swelling of the injured members. Mr. Keir was traveling alone. The car left the track near Cajon. Mr. Keir righted it, although suffering with an injured leg, but a few minutes later was thrown for a second time, the machine turning over upon him.

NEWS NOTES.

The officers here have discovered a new champion. Admitting the theft of more than 200 bicycles, according to the police, Claude Roberts is held here upon the request of Pomona officers, to be charged with robberies alleged to have extended over the entire State. He was arrested at Cucamonga. He is wanted, it is stated, in Berkeley and Oakland. Roberts marketed the stolen wheels largely to Japanese and Mexicans.

Residents of Chino, through the Chamber of Commerce, have asked the Board of Supervisors to appoint a farm adviser for San Bernardino county and to include an item for his salary and the expenses of such a department in the budget. An expert to assist new residents in scientific farming and to advise unprogressive ranchers how to get the greatest returns from their lands is desired by the Chinoltes.

To be of the same name, same age, to be residents of the same city and natives of the same State, those were the coincidental circumstances surrounding the wedding here today of Frank Edward Sanches and Matilda M. Sanches of Redlands. They were born in California twenty-four years ago. They are not related even distantly, according to the statements of the pair to the marriage license clerk.

The Third Battalion, Seventh Infantry, N.G.C., comprising Co. K of this city, D of Pomona, M of Riverside, and G of Redlands, left this morning for Glenn Ranch in the Lytle Creek Canyon for a three-days' outing. The regular army routine will be observed in camp daily, but the soldiers will vary camp life with dances every evening, the Seventh Regiment Band of Pomona to furnish the music. The band gave a sacred concert this afternoon for the amusement of the infiltiamen and their families and for the hundreds of summer visitors at the ranch. About 150 officers and men are in camp.

Los Angeles Harbor.

WIRELESS OPERATORS UNDER STRICT WATCH.

[LOCAL CORRESPONDENCE.]

LOS ANGELES HARBOR, Aug. 16.—Customs officials have not interfered with commercial wireless stations on the Pacific Coast nor the installations on board various ships by sealing up instruments. None of the foreign steamers that have visited this port since the war in Europe developed has been equipped with wireless.

The Marconi station at East San Pedro and those aboard coastwise American steamers will not be molested, but should any vessel flying the flag of a belligerent nation put into port the wireless instruments aboard will be sealed by customs officers.

Commercial stations, however, will not be permitted to transmit messages regarding movements of merchant vessels belonging to any of the nations at war. Neither will code messages be accepted unless the code and interpretation are included with the filing of the message. War bulletins, however, may be transmitted to ships at sea and many of the wireless operators will continue to publish newspapers aboard ship that have been a source of additional revenue in gathering in money from passengers ever since the war broke out. Many operators have been making more than salary on the side by the use of carbon paper or mimeographs to publish bulletins sold to passengers as high as 50 cents a copy.

All amateur wireless operators have been instructed not to use their plants until further notice. Danger of confiscation and criminal prosecution is involved in violation of this rule laid down by the Navy Department. Naval authorities will watch amateur plants closely and the names of operators found sending out messages will be forwarded to the United States District Attorney's office.

ON PACK HORSE TO FINAL REST.

WELL KNOWN WOMAN OF HILLS PASSES—WILL BE BORNE TO LONELY RANCH.

[LOCAL CORRESPONDENCE.]

PASADENA, Aug. 16.—At the setting of the sun this afternoon Nellie Colby will be buried at the Colby homestead, twenty miles from civilization, in the mountains back of Pasadena, where she has lived with her parents for a quarter of a century. Her casket will be carried to the distant mountain ranch this morning on a pack horse by L. B. Austin and Frank Cunningham of Switzer's Camp.

Nellie Colby was known to practically all the mountain climbers of this section of the State through her long residence on the famous homestead of her father, D. W. Colby. The ranch is located in the upper portion of the Big Tejunga Canyon and is only reached by a difficult trail from the Arroyo Seco. She is the only child of Mr. and Mrs. Colby and has done much to make life agreeable at the inaccessible ranch for her parents. She was 42 years of age.

The daughter was the victim of the same dread disease which drove her father to seek health far from civilization, and from which he has recovered. She has suffered for two years. Recently she became much worse and Saturday a hurry call was sent to the Arroyo Seco for Dr. Everett C. Beach of Los Angeles, who has a camp there. The woman died yesterday morning.

The funeral services tomorrow will be attended by many camp owners in the Arroyo Seco and will be conducted by Rev. F. G. H. Stevens, pastor of the Lake-avenue M. E. Church of Pasadena, who was one of the nearest neighbors of the Colbys in the mountains, having a camp only ten miles from their ranch.

"STUNTS" AT CAMP.

Saturday night was "stunt" night at Switzer's camp, and every guest furnished some part of the programme. The most interesting numbers were songs burlesquing those of the Fiji Islanders, which were sung by Misses Elizabeth Davis and Florence Matson of Los Angeles, in costume. Rev. F. J. Seaman of Highland Park, however, captured the crowd when, dressed as an Indian, he danced some Indian dances and displayed some clever gymnastic stunts.

Hotel Vista del Arroyo, Pasadena.—[Advertisement.

"SEPTEMBER MORN" IN UNION SUIT.

WOMAN BATHER THINKS GARB "DOESN'T MATTER;" MUST TELL THE JUDGE.

[LOCAL CORRESPONDENCE.]

SANTA MONICA, Aug. 16.—"September Morn" was never better portrayed in real life than here late this afternoon when Josephine Hewlett of Los Angeles was arrested by Police Sergeant Randall and taken to the police station, where she was later released to appear tomorrow afternoon.

The woman had come to the beach for the day and had disrobed to an only suit of underwear of the union variety at the foot of Hill street. She plunged into the surf, and created quite an exciting half-hour before the police officer appeared on the scene and took her to the station. She was sorry to have broken the rules of law, and said that she thought in Santa Monica it would not matter, but she never would have done it in Atlantic City or any eastern coast resort.

CHURCH SOCIALS PUT UNDER BAN.

TITHING PROPER WAY TO GET CHURCH FUNDS, ELDER TELLS ADVENTISTS.

[LOCAL CORRESPONDENCE.]

ALHAMBRA, Aug. 16.—"There are oyster suppers, necktie festivals and postoffice socials which are used in many churches to splice out the funds necessary to carry out the work of the church, but Seventh Day Adventists have no sympathy with any such methods of raising money for God's cause," said Elder J. W. Farnsworth at the meeting at the tent auditorium today.

"If God has ordained the Christian church to preach His word, then the Bible must instruct us of the proper method of securing means to carry on the work. Nothing cultivates honesty so much as paying tithes, and the paying of a tithe or a tenth part of one's income is the duty of every Christian."

"Religious Liberty" was the subject of a symposium this afternoon, the speakers being Elder J. O. Corliss, Elder E. E. Andross, Elder E. J. Hibbard, Elder W. M. Healy and Elder J. O. Blunt. The meeting was highly patriotic. Just before adjournment the following resolution was unanimously adopted by the vast congregation:

"Whereas, the Sunday Rest Bill, now pending in California on the initiative, is subversive of the natural rights of mankind; opposed to the civil guaranties of State and nation; unreasonable in its restrictions and prohibitions, and absurdly discriminative in its multiplied exemptions,

"Resolved, that we protest most vigorously against this bold-faced attack upon the inalienable prerogatives of citizens, and pledge our word and sacred honor to oppose its enactment into law, which would be alike oppressive and a constant incentive to espionage and blackmail. We deny the right of any faction, secular or religious, whether constituting a minority or a majority, to impose civil demands that would curtail the freedom of labor, or restrict the legitimate operations of business, particularly in ways that involve differences of religious belief and practice. We therefore call upon all fair-minded voters to unite with us in the maintenance of constitutional pledges that we and all our fellow-citizens may continue to enjoy the inestimable blessings of civil and religious liberty in California."

Today marks the end of the encampment, and already there is a general exodus. Tomorrow the remainder of the Adventists will leave, and one of the most successful meetings of the Southern California Seventh Day Adventists will have become a matter of history.

BETTER THAN LEMONADE.

Horsford's Acid Phosphate.

Try a spoonful in a glass of cold water. Refreshing and invigorating.—[Advertisement.

Santa Barbara.

LAND SEEKERS IN BIG RUSH.

Families of Three States Vie in Cuyama.

Fifty Thousand Acres Open to Settlers.

Queer Patent Case Up in Court Today.

[LOCAL CORRESPONDENCE.]

SANTA BARBARA, Aug. 16.—The "rush" to the Cuyama, as a result of the opening to entry of 50,000 acres taken from the national reserve, proved a strenuous affair, according to reports received here from the interior valley.

Hundreds of families from all sections of this State, Nevada and Arizona joined in the rush, automobiles, wagons, motorcycles and horseback riders racing for the sections considered the cream of the belt.

For several weeks government inspectors have been in the valley, aiding prospective settlers to find boundary lines, and to prevent frauds. On the final day they had a busy time, having to stand as guardians of the peace where interests clashed and trouble seemed brewing.

Some of the land is highly fertile and well watered, though the larger portion is arid and probably unproductive. After September 6 the unlocated lands will be open to entry under the desert land act.

FIGHT FOR PATENTS.

The petition of Margaret E. Putnam against Alfred E. Putnam for the appointment of a receiver for the latter's patents, is to be heard in the Superior Court tomorrow. Attorney and Mrs. Putnam are well-known residents of Santa Barbara, Mr. Putnam having served years ago as District-Attorney. During late years he has lived in Los Angeles.

The wife charges that for many years she and her family have been in destitute circumstances, while Mr. Putnam has labored with inventions, neglecting his legal practice. She avers that he has two patents, one of which is worth at least $25,000, and that he refuses to realize on either. Mr. Putnam explains that the patent referred to will revolutionize transportation facilities, as it is a frictionless machine by which engines can be driven forever without wearing out. His other patent, which is alleged to be worth as much, is a companion piece, which maintains a machine in perfect balance, and which he says will revolutionize flying apparatus. He says he refuses to realize on his inventions because capitalists want to swamp the country with stock and clean up their profits, not on the manufacture of the machines, but on stock selling.

NEWS BRIEFS.

Father Michael Miguel Selga, astronomer from Spain, preached the morning sermon at the Church of Our Lady of Sorrows. He is on his way to Manila to take charge of the government observatory. He has visited all the great observatories in Europe and America. Before sailing for the Orient he will visit Lick observatory, and devote several weeks to studying the stars from that point. His special field is star photography.

At a meeting of the City Council tomorrow night the Chamber of Commerce will present a request that the Council reconsider its action on the seawall project, and award the contract for the more massive structure. This request will be presented in form of a resolution which the chamber presented for adoption to a mass meeting last night. The meeting adopted the resolution with little opposition.

The Episcopal convocation for this county and Ventura will be held Tuesday in Trinity Church, this city. Among the speakers will be Bishop Johnson of Los Angeles, and Dean Brode of Long Beach. A feature of the gathering will be a luncheon served the delegates at the Arlington Hotel.

The escrow and title work of the California Title Guaranty Company at 215 West 5th street, ground floor of Metropolitan building at main entrance, has stood the test for more than thirty years.—[Advertisement.

BIG CELEBRATION BY HERMOSA CLUB.

WILL GIVE ELABORATE EVENT IN SEPTEMBER; OFFICIAL STRUCK BY AUTO.

[LOCAL CORRESPONDENCE.]

HERMOSA BEACH, Aug. 16.—The members of the Hermosa Rod and Reel Club are planning a monster celebration for some time in September, when the club will be located in its handsome new quarters in the pier pavilion. A barbecue will be one of the principal features of the contemplated programme, and other clubs from throughout Southern California will participate. The new home of the local organization will be among the most attractive of its kind in the State. The rooms will be artistically decorated and comfort will be in evidence everywhere. The view from the windows of this part of the pier is beautiful and will provide a great attraction for beauty lovers.

OFFICIAL HURT.

E. B. Smith, city treasurer of Hermosa Beach was last evening knocked down and run over by an automobile. Mr. Smith, who is 75 years of age, attempted to cross the street near Pier and Hermosa avenues, when an automobile, driven by Mrs. Grace Hansen, who is summering at the beach, hove into sight. It is thought that the lady lost control of the machine as she sighted Mr. Smith, and run into him. He was picked up and given medical attention. Two of his ribs were broken and his body severely bruised.

BAUMGARDT
821 Washington Bdg. Spring 4484
Glasses fitted to correct your defective vision
Practice limited to
EYESIGHT

VALUABLE RING FOUND IN SAND.

BEACH LOUNGERS CHEER GIRL WHO GETS GEMS AFTER A FRANTIC SEARCH.

[LOCAL CORRESPONDENCE.]

VENICE, Aug. 16.—A real treasure hunt was made on the sands yesterday afternoon in front of the bathhouse when two husky bathers screened sand from a space twenty feet in diameter to recover a diamond cluster ring valued at $700. A large crowd of bathers and visitors were attracted to the scene by the men who toiled and labored with the big screen and a shovel.

The ring belongs to pretty Miss Lucille Cliff, a society girl of No. 2619 Kenwood avenue. She and the party, which included Miss Rena Eshelman of No. 1402 Algoma avenue, Victoria Park, and C. J. and Frank Reynolds of No. 1617 West Twenty-first street, were spending the day at the beach and had been surf bathing and were lying on the sand when Miss Cliff discovered the loss of the handsome ring.

Immediately the young men marked a circle around the girl and left her to guard it. They procured a screen and shovel and started to recover the lost gems. They worked for nearly an hour, and were getting tired, when, after dumping out many screenfuls of peanut shells, bits of paper, cigar and cigarette stumps, various petit debris and other driftwood, they were awarded by a flash as a new shovelful of sand from the center of the big circle was thrown on the screen.

The Reynolds brother who held the screen dropped it and picked up the flashing ring and handed it to Miss Cliff with a cry of glee. They all sank down on the sands and congratulated one another on their good luck. The people assembled around, when witnessing the digging, had expressed some doubt as to the genuineness of the supposed loss, but when the beautiful ring was tossed up on the screen and the nervous girl grabbed it from the man, their thoughts changed and a lusty cheer went up from the throats of perhaps 100 bathers and beach loungers.

NEW CITRUS PRODUCT.

[LOCAL CORRESPONDENCE.]

RIVERSIDE, Aug. 16.—The far-reaching effects of the European war are exemplified locally in the decision of the International Fruit Products Company to turn its attention to the production of an orange resinoil, along with its other citrus by-products. Lemon resinoil, which is one of the company's staples, will not be manufactured until the price of lemons, now soaring as a result of the war, gets back to normal. This product is made from the rind of the lemon, and sells for $6 for the pound bottle.

Redondo Beach.

DRIVES CAR OFF CLIFF; JAILED FOR DRINKI

[LOCAL CORRESPONDENCE.]

REDONDO BEACH, Aug. 16.—After being borne off a fifty-foot embankment by a rapidly-moving automobile that rolled over several times, Fred Pickett of Los Angeles was rushed here for treatment today. A few minutes later he was nursing his bruises in the City Jail and a charge of intoxication was entered against him.

Immediately before the accident Pickett drove through the main street here to the accompaniment of excitement. Witnesses declare he was making great speed and there was every evidence that a speed [illegible] in progress. The speed, it is said, was continued to a point on the road about a mile from Clifton-by-the-Sea. Harry Poteet, [illegible] lations and drove the car [illegible] high bank. It [illegible] times and was smashed to a [illegible] debris.

Solicitous persons in a passing automobile stopped, picked the driver up and rushed him to [illegible] was turned over to Chief of Police Mosier. The Chief found that he had suffered only a few bruises on the head and face, but the examination revealed other things charged, about Pickett's [illegible] He was locked up at once.

START MOVE FOR GAME PRESERVE.

SAN GABRIEL WANTS HUNTING GROUND IN HILLS BACK OF PASADENA.

[LOCAL CORRESPONDENCE.]

SOUTH PASADENA, Aug. 16.—San Gabriel residents, including this city, have decided to start a campaign for the creation of a State game preserve in the mountains back of Pasadena. They will carry their petition to the next Legislature.

With this accomplished they will press the movement to have this region set aside as a national park. C. D. Daggett of this city, T. P. Lukens of Pasadena, and Mrs. Foster Elliott of Alhambra, are among those backing the project.

CYCLIST HURT.

B. E. Dean, No. 905 Fremont avenue, was painfully bruised about the face this afternoon in an accident of a peculiar nature. He was riding a bicycle near Stratford avenue and Mission street, when an automobile crowded him to the curb and threw him off of his wheel. He fell on his face, suffering painful bruises.

The automobile was driven by a woman, whose name was not obtained. She was driving on the wrong side of the street, it is alleged, and Mr. Dean, who was riding in the gutter, fully expected she would turn out. When she failed to do so, it was too late to avoid an accident.

GOOD NERVES.

Presence of mind saved a motorcycle belonging to a Los Angeles youth last evening, when the gasoline tank of the machine caught fire. He stopped at the Midway garage, explained his position and [illegible] the rules of the garage, to [illegible] fill his tank while the [illegible] his motorcycle was still [illegible] gasoline caught fire, but was [illegible] with a chemical extinguisher. [illegible] damage was $10.

Ben Thompson, son of the [illegible] Thomas L. Thompson, [illegible] don street, has been appointed [illegible] tute for the head physician of the Los Angeles County Farm. He is [illegible] ing the medical school at the University at Berkeley, and [illegible] as head physician of the farm during his vacation.

CITRUS SEASON OPENS.

[LOCAL CORRESPONDENCE.]

POMONA, Aug. 16.—The [illegible] and those in charge of the [illegible] the different orange and [illegible] sociations affiliated with the [illegible] tonio Fruit Exchange at Pomona [illegible] ley are busy working up the [illegible] nual reports of the business [illegible] past season by the members [illegible] mona, North Pomona, [illegible] Lordsburg, La Verne and [illegible] state their reports will show [illegible] season was one of the [illegible] high prices obtained for the fruit [illegible] in the season greatly benefited [illegible] community. There are about [illegible] of Valencia oranges left to be [illegible] and these are being shipped [illegible] ually.

CELERY ALL PLANTED.

[LOCAL CORRESPONDENCE.]

SANTA ANA, Aug. 16.—[illegible] growers have completed their [illegible] for this year, and are now [illegible] with the prospects for a [illegible] Harvest will start in October, [illegible] 800 acres have been planted [illegible] vegetable, of which 600 [illegible] the hands of the Celery Growers' [illegible] sociation. The season is [illegible] able.

—The guarantee back of Southern California Sugar means that you will find it a sugar perfect in every way for table use, as well as for cooking and preserving.

—There is not a better combination than Southern California fresh fruits sprinkled over with

SOUTHERN CALIFORNIA SUGAR

—For table use, for every use throughout the day, you will find this locally produced sugar all that a perfect sugar should be. Get acquainted immediately with your local sugar. You will both use it and boost for it when you know it.

The Seal of Quality

TUESDAY MORNING

GREAT

LONDON great ba French allie Germans ar greatest imp

SHIP REGISTR WILL BE

Measure to Enlarg Marine Pass

As It Goes to the Presid Same as the Draft First P man Laments that the Republican Arguments.

[BY A. P. N

WASHINGTON, Aug. 17.—Congress passed today the emergency shipping bill which will authorize the President to admit foreign-built ships to American registry so that commercial fleets may sail the seas under protection of the American flag while belligerents of Europe are at war and scouring the ocean for

THE WORLD'S

THE HEART OF IT IN T

EPITOMIZED, CLASSI

The Foremost Events of Y
Capital of Belgium from Brus
of the Kaiser and Three of His
ion Politicians Speculate on th
Stalemate in Belgium Is Com
ported to Have Suffered Hea
Namur. (5) Jap Cruiser, Stri
Diego Harbor. (6) Naval Eng
nals Reported. (7) Attitude o
ment Toward the Far Eastern

INDEX.

PART I. TELEGRAPH NEWS.
1. Ship Registry Bill a Law Today.
2. London Speculates on War's End.
3. Federal Bureau of Insurance.
4. Wireless Men Are Victims.
5. To Get Vessels Hard Problem.
10. Weather Report; City in Brief.
PART II. PICTORIAL CREAM SHEET.
1. Disturber Is Found Guilty.
2. Many Clubs in Big Reception.
3. Crucial Test for Railways.
4. Editorials, Pen Points, Verse.
5. Letters from the People.
6. Society Affairs; at the Theaters.
8. News from Southland Counties.
9. Yesterday's Financial Summary.
10. Public Service: City Hall, Courts.
PART III. IN FIELD OF SPORTS.
1. Fed Manager Back Home.
2. White Arrives as Cross Goes.
3. Del Ray Is a Poor Finisher.
4. Gossip of the Playhouses.

SUMMARY.

THE SKY. Clear. Wind at 5 p.m., northwest; velocity, 8 miles. Thermometer, highest 82 deg.; lowest, 62 deg. Forecast; Fair. For complete weather report see last page, Part I.

THE CITY. "Rev." William Francis Ireland, once a "divine healer" in the East, was convicted of criminally libeling a police judge. The jury disagreed as to the guilt of two others accused.

A survey of the industrial situation [illegible] preliminary to a hearing in September by the United States Commission on Industrial Relations, was begun.

The Industrial Commissioner of the Chamber of Commerce is summarizing the industrial survey of the city that was under way for eight months.

Charles E. Williamson, fugitive president of the National Tuna Fishing and Packing Company, charged with using the mails to defraud, was brought back here. His bond was fixed at $2000.

An application that will influence [illegible] always here for twenty years, involving a merger and increase of bonded indebtedness, will be heard by the State Railroad Commission Friday.

A Long Beach clubman and real estate dealer was arrested on a charge of embezzlement.

A tax on voices was proposed to customs collectors, who conferred on means of adding revenue lost through paralysis of foreign trade.

PACIFIC SLOPE. "Let the Japs come on," was the defi of the men of [illegible]

The reader who would do justice to himself will take [illegible] comprehensive though it is, but will take [illegible] cannot be luminously summarized, epitom